WEATHER SYNOPSIS

The barometer remains high over Northern British Columbia, and fine, warm and dangerously dry weather will be general for several days from the Coast to Kootenay. Fair, moderately warm weather in Prairies.

# The Daily Colonist.

(ESTABLISHED 1858)

COLONIST TELEPHONES

| | |
|---|---|
| Advertising | 11 |
| Business Office | 11 |
| Circulation | 12 |
| Job Printing | 197 |
| Editorial Rooms | 80 |
| Editor | 2111 |

NO. 212–SEVENTIETH YEAR | VICTORIA, BRITISH COLUMBIA, WEDNESDAY, AUGUST 15, 1928 | TWENTY PAGES

## MR. L. GEORGE RIDICULED BY LABOR LEADER

### Mr. Ramsay MacDonald Says People Are Talking of Making Liberal Leader Pay Amusement Tax

### *PEOPLE APPLAUD THEN FORGET HIM*

### Former Labor Premier Says Immigration Policy of Canada Is One for Itself to Tackle

KENORA, Ont., Aug. 14.—While declaring that he had come to Canada primarily for a holiday, Rt. Hon. Ramsay MacDonald, British Labor leader, who, with his three daughters, is enjoying a brief stopover at Kenora in the course of his trip across the Dominion, submitted to an interview today, in which he dealt with the future of Canada, immigration, unemployment and other questions of Empire and international interest.

Mr. MacDonald began by expressing his admiration for the rapid strides made by Canada since his last visit to the Dominion, nearly thirty years ago.

"There have been tremendous changes since then," he said. "The spirit of the people, their independence, and the great future that looms before the country, is a revelation."

Touching upon the British Empire, Mr. MacDonald declared that it was the greatest thing in the world. "It is a bond that makes for everything good and is bound to survive so long as fools will leave it alone, and don't try to make it a shop."

"Do you mean Imperial trade?" he was asked.

"Imperial trade is all right if it does not mean that one gets something without giving anything in return," he replied.

**MIGRATION**

Mr. MacDonald, in response to another question, said that Canada's immigration problem was one which the country must tackle for itself.

"If the policy doesn't justify itself before public opinion, it is not worth continuing," he said. He thought that the agents of the Dominion in the Old Country should tell prospective immigrants of what was to be gained in the Dominion through hard work, rather than to over-emphasize the wonderful opportunities, which, he thought, might lead some to believe that they would be mothered from the beginning.

"It is a big problem, but the immigration question has scarcely been scratched," he added.

Mr. MacDonald predicted that the unemployment insurance scheme in England, commonly referred to as the "dole," had come to stay.

**COMMUNISTS AND LIBERALS**

The former Labor Premier of Britain for the second time since his arrival in Canada took a thrust at Communism.

"The Communists," he said, "are not as strong as they were some years ago and we now have them by the throat. In fact, they were never strong; they made the most noise, that was all."

Asked about the prospects of Lloyd George again becoming Premier of Great Britain, Mr. MacDonald said:

"No one thinks of Lloyd George now. He is not a power in politics any more. He still holds meetings and makes speeches. People go to hear him, laugh at him and applaud him, but they go away and forget him. They are talking of making him pay amusement taxes on his meetings."

*From the* Colonist Tower

*Wednesday, August 15*

228th Day, 1928

**THE WEATHER**

Victoria and Vicinity: Light to moderate northerly winds, fine, warm and very dry for several days.

Sun Rises: 5:07 o'clock.
Sun Sets: 7:28 o'clock.

High Tide: 12:51 a.m., 9.0 feet.
Low Tide 8:50 a.m., 1.1 feet.

*Sports*

Seniors' Northwest golf tournament gets away to fine start. J. W. Morris, of Victoria, is medalist with fine score.

Terrifier sets new track record for six furlongs at Colwood track in winning race. Returns $75.75 straight.

Trumbull does not believe Dempsey will return to ring.

*The News*

**Local and Provincial—**
Famous Jersey cattle coming from South to compete at Fair.
Conservatives to hold picnic at Oak Bay today.
Work on new B.C.E.R. substation to be started this week.
Traffic on Malahat during July estimated at 100,000 cars.
Change of Ministry in Province expected on Monday next.
Further returns from official election recount.

**Dominion, Imperial and Foreign—**
Fire in Manitoba oil refining plant explodes tanks.
Mr. Ramsay MacDonald ridicules Mr. Lloyd George as political power.

## *Conservative Picnic to Be Held Today*

Today the Conservatives of the city will hold their annual picnic at the Oak Bay Park, Willows Beach. The event is taking the form of a party rally, as well as a picnic, with speeches by a number of the leaders of the party in the province. Hon. S. F. Tolmie will be in attendance and will address the gathering during the afternoon.

In addition there will be speeches by others in a representative capacity in the party, and it is expected that there will be a large attendance of members who have been elected to the Legislature at the recent election.

A good programme of sports will be provided, and with an augmented street car service during the afternoon, the attendance should be very large.

## LOST IN WOODS MAN IS FOUND NEAR TO DEATH

### Prospector Wanders Aimlessly for Forty-Eight Days in Densely Timbered North Country

### *MADE DESPERATE BY STARVATION*

THE PAS, Man., Aug. 14.—Lost for forty-eight days, during which time he wandered aimlessly through the dense wooded country north of The Pas, Man., Andy Taylor, local prospector, was found by searchers today near Burnt Wood Lake and brought by airplane to The Pas.

It was a harrowing story that Taylor with difficulty related to his rescuers. For days he walked through woods in the belief that he was on his way to settlements, only to find that he was hopelessly lost. Faced with starvation, he had killed frogs and eaten them and at times, driven to desperation, he had recovered dead fish floating on the surface of the river to relieve his hunger.

The condition of the man when found by Fred Coleman, veteran prospector of Cobalt, Ontario, and Captain Kenyon, who piloted the Fokker search plane, betrayed the extreme hardship and suffering which he had endured during his wanderings.

## ANXIETY FELT FOR EXPLORER

**NOTHING HEARD FOR MONTH OF COMMANDER DYOTT IN BRAZIL INTERIOR**

**Expedition Had Reported That It Had Found Track of Missing Colonel Fawcett**

(Copyright by North American Newspaper Alliance)

NEW YORK, Aug. 14.—In mid-July, in apparent excitement, Commander George M. Dyott radioed that he was about to get "important news" of Colonel P. H. Fawcett, the missing British explorer whom Dyott is seeking in Brazil. The dispatch came from a temporary camp the Commander had established on the banks of the Kulisevu River, deep in the interior of Brazil.

That message, flashed out a month ago, is the last heard from the Dyott expedition, except a general call "CQ, GMD", which was picked up by station IAW in Rio two weeks ago last Sunday.

Authorities familiar with the dangers of the Brazilian wilderness and the savagery of some of the Indian tribes concede the possibility of a disaster to the expedition, but they consider it most unlikely. They believe the trouble is with the radio. They say there will be no cause for real concern until further weeks have elapsed without some word.

**LAST MESSAGE**

The last radio to come through from Commander Dyott was dated July 8. In part it read as follows: "On reaching the Kulisevu we learned that Colonel Fawcett had procured two native canoes. He traveled downstream, and coming to an Indian camp stopped there several days.

"The chief of the tribe Fawcett visited is related to one of our Indians. We are on our way to question him. From him we hope to get the next chapter of Colonel Fawcett's story. We now have five Baikari Indians with us. We expect to reach the camp of our Indian friends within six or seven days. My next dispatch will be radioed from that point. If our expectations are fulfilled, it should contain important news of Colonel Fawcett."

## *Plant Wrecked*

HAMMOND, Ind., Aug. 14.—An explosion, believed to be of incendiary origin, today wrecked the plant of the Indiana Sanitary Pottery Co. and caused damage estimated at $25,000. Police were unable to enter the building because of fire that broke out, but it is believed that no one was in the building.

The plant was closed on Saturday because of a labor dispute between its operators and employees, and police are investigating the theory the plant was blown up by plotters.

## TRAFFIC ON MALAHAT IS DEVELOPING

### During July It Is Estimated 100,000 Cars Crossed Parson's Bridge North and Westbound

### *ACCURATE COUNT COVERS 9 HOURS*

### Limited Travel Reported on Cariboo Road by Toll Check—Only 2,000 Cars Per Month Use Highway

DURING the month of July nearly 100,000 motor vehicles passed over Parson's Bridge. The figures indicate something of the importance of the tourist trade to this Island, as a very large number of these cars were from points outside of Victoria.

**COVERS NINE HOURS**

The record is made available through the adoption by the Department of Public Works of the province during the present Summer of placing men on duty to record each day the number of cars passing to and from the city. The record is not precisely correct, in view of the fact that the plan adopted was to make a record from 8 o'clock in the morning to 5 o'clock in the evening.

As the traffic is known to be heavy for some time after the hour of ceasing the count in the afternoon, it is felt that it is safe in making an approximate estimate to add another twenty-five per cent to these figures to take care of the passage of cars throughout the period from 5 in the evening until the following morning at 8 o'clock.

The figures compiled by the department show that during the month of July 73,322 cars passed over Parson's Bridge during the hours covered by the men on duty. Adding the twenty-five per cent for the number which probably passed while the employees were off duty, there would be a total of 91,652 cars. The number varies very considerably, and on July 2, for instance, there was a total of 3,146 passed over the bridge in the nine hours during which the count was kept.

The passage of Parson's Bridge includes the cars that made their way over the Malahat and also those which turned aside to go in the direction of Sooke and intervening points.

**ON MALAHAT DRIVE**

The record of cars that passed along the Langford-Goldstream section of the road showed in the hours during enumeration 53,489 for the month of July. Adding to this the twenty-five per cent for the period of the night during which the count is not kept, there would be something like 67,500 cars that passed over the Malahat on the Up-Island route.

This would leave an estimated traffic of 24,152 cars that made the trip along the Sooke Road.

During June the total showing of the cars during the counting period of the day gave 29,734 as the number that passed over the Malahat, or with twenty-five per cent added for the off period, of 37,167, which traveled in the direction of Sooke and Metchosin during the month of June.

While the figures would appear very gratifying from the standpoint of the Island travel, there is not available comparative figures to show what the increase is this year. The present is the first year upon which the record has been kept.

While the situation would appear to be very gratifying for the Island, it is not so encouraging from the standpoint of the roads on the Mainland. Notably among these is the Cariboo Road, which has cost the province so much money to construct. There, an exact record is obtainable in view of the fact that it is a toll road, and the figures are available for the whole of the day.

From the opening of the road, on May 29, this year, until the end of July, only 4,000 cars had passed over the road. This is practically the same as the record of the year previously for the same period.

When compared with the cars passing along the Island roads this is not a very good showing. There is, of course, the fact that the road has not perhaps become so well known as the Island from a scenic standpoint. It is possible that considerable attention will have to be given in the matter of advertising the Cariboo Road before it becomes popular.

## *HARVESTER TRAINS MOVING WESTWARD*

MONTREAL, Aug. 14.—The first contingent of harvesters from Quebec Province began to move westward today. Five trains carrying over 3,500 passengers left for various Western points. Other harvesters will be picked up at points along the way in Quebec and Ontario.

WINNIPEG, Aug. 14.—Five thousand harvesters from the Maritime Provinces and Eastern Quebec and more than 1,600 immigrants poured into Winnipeg throughout the day.

Five specials carried the travelers West, one train of twenty-five coaches alone bringing 1,100 men.

The harvesters are a very fine type of men and the majority have started upon their adventure well equipped, declared one of the Government employment officials directing the distribution of the workers.

The next trains of harvesters expected in the city will come from Ontario and Quebec.

## Officers of H.M.S. Despatch at Esquimalt

READING from left to right: Lieut.-Commander M. H. Eveleigh, Captain A. T. B. Curpeis, Vice-Admiral Sir Cyril T. M. Fuller, C.B., C.M.G., D.S.O., R.N., and Paymaster Colles. The Despatch will be open to the public with H.M.S. Durban today, from 1:15 to 4:15 o'clock, and from 4:15 to 6 o'clock on Thursday. On Friday both vessels, accompanied by H.M.C.S. Vancouver, will sail for Comox. They will arrive in Vancouver on August 22 for a week. There, H.R.H. Prince George will join the Durban. The Despatch will return to Esquimalt on August 29 for three days, and the Durban on September 3 for a week, before sailing down the coast.

## *Change of Ministry in Province Is Expected To Occur Next Monday*

EARLY next week, probably on Monday, the control of affairs in the province will pass from the Liberal Government, led by Hon. J. D. MacLean, to a Conservative Administration under the premiership of Hon. S. F. Tolmie. The count of the ballots in the various ridings should be completed by about the end of the week, it is anticipated. With Victoria likely to complete its count today, the expectation is that Vancouver, which has had a very heavy task, owing to the large number of absentee votes cast for Vancouver candidates, will wind up its work in this respect before the week is concluded.

Dr. MacLean, when asked about the situation yesterday, stated that, according to all the indications at the present time, he would tender his resignation early next week, which would leave the way clear for the calling of Dr. Tolmie to administer affairs with little delay.

The retiring Premier said that it was his wish to facilitate the transfer with as little interruption in the business of the province as possible. He would, therefore, be pleased to follow a line of action that would suit the convenience of his successor to the fullest extent.

## *Island Breeders Take Awards at Vancouver Fair*

VANCOUVER, Aug. 14.—In the livestock judging at the Exhibition today first awards in the Guernsey section, cow classes, the entries of Al Forbes, Cobble Hill, won the senior and junior yearling honors, as well as firsts for cows four years and over.

In the class for standard-bred horses, mares three years and over, the blue ribbon went to "Kootenia", owned by Alfred H. Lomas, Indian agricultural agent, Duncan.

## SMELTER FUMES PASS BOUNDARY

**Washington State Claim for Damages Is Referred to International Joint Commission**

WASHINGTON, Aug. 14.—The Governments of Canada and the United States have agreed to refer to the International Joint Commission the long-standing grievance of the Washington fruit growers against the Consolidated Mining & Smelting Company, of Trail, B.C., under the following items of reference:

1.—Extent to which property in the State of Washington has been damaged by fumes from the smelter at Trail, B.C.

2.—The amount of indemnity which would compensate United States interests in the State of Washington for past damages.

3.—Probable effect in Washington for future operations of the smelter.

4.—Method of providing adequate indemnity in case of damages caused by future operations.

5.—Any further phase of the problem arising from drifting of fumes on which the commission deems it proper or necessary to report and make recommendations in fairness to all parties concerned.

## *Election Protested In South Vancouver By Mr. William Guy*

VANCOUVER, Aug. 15.—William E. W. Guy, Independent candidate for South Vancouver at the recent provincial election, is protesting the election of Reeve J. W. Cornett, Conservative, on the ground that he was refused the right of a candidate to enter polling station No. 6, on the night of the election, for the purpose of watching the counting of the ballots.

## MILK PRODUCERS GIVE TESTIMONY

VANCOUVER, Aug. 14.—Declaring that milk producers of Richmond and Chilliwack had been "used" against each other by dealers, prior to the formation of the Fraser Valley Milk Producers' Association, W. J. Park, president and general manager of the organization, said the F.V.M.P.A. had been founded because farmers had been repeatedly unsuccessful in their dealings with milk vendors, when he gave evidence at the milk inquiry this afternoon.

## PLANE IN AIR RADIOS PHOTO

**PICTURE BROADCAST FROM CLOUDS RECEIVED ON SETS THROUGHOUT CITY**

**Transmission Made From Phonograph Disc on Which Photograph Had Been Recorded**

PHILADELPHIA, Aug. 14.—An airplane flying high above Philadelphia tonight broadcast a photograph of Colonel Lindbergh, which was received on more than 100 special sets throughout the city with a fair measure of success. It was said to be the first time the feat had been accomplished.

Instead of the actual photograph of Colonel Lindbergh, the transmission was made from a phonograph disc on which his picture had previously been "impressed." An amplifier of special design fed the picture impressions into a radio telephone transmitter. These were then radiated to WFI and from there to other points.

Next to the machine is a revolving cylinder on a phonograph turntable. The sound entering the picture receiver controls the speed of the revolving cylinder, and impresses by a series of dots the picture on sensitized paper revolving on the cylinder.

The paper, four by five inches, is then placed in a developer and fixed the same as other photographs are treated. It takes from four to five minutes to receive and complete a picture.

## ELECTIONEERING BEGINS AT DAWN

**Aberdeen Fishermen Canvassed for Votes at Daybreak — Polling Day Tomorrow**

ABERDEEN, Aug. 14.—The fight for the fishermen's vote is a feature of the by-election in North Aberdeen, caused by the death recently of Frank Rose, Labor member for the constituency for the last ten years.

Trawlers arrive at the harbor from the fishing grounds soon after daybreak each day, and the men are welcomed with open arms by all the candidates. Electioneering thus begins while half Aberdeen is asleep. The Communists, whose candidate is Aikin Ferguson, have adopted the slogan "An eight-hour day for the fishermen," which has created much amusement among those acquainted with conditions in the fishing industry. The three other candidates are Dr. Laura Sanderman, Conservative, defeated by Mr. Rose in the last election; Captain Wedgewood Benn, Labor, and J. Rutherford, Liberal.

Polling day is set for August 16.

**SEVEN DROWN IN QUEBEC**

QUEBEC, Aug. 14.—Drownings took a toll of seven lives in Quebec and district today. There were drowned in the Montmorency River, two at Les Saules, near Lorrette; two at Lake St. Joseph, and one at Ste. Anne de Beaupre.

## FIVE RIDINGS FINISH COUNT

### Small Majorities Divide Candidates in North Vancouver, Kamloops, Prince Rupert and Revelstoke

### *RESULT HERE EXPECTED TODAY*

Contrary to expectations, the count of the absentee ballots in the city at the late provincial election were not completed yesterday. The task of counting these ballots is not an easy one and calls for a careful scrutiny on the part of the returning officer, so that it is difficult to tell exactly how long will be occupied.

It is, however, expected that the tally will be completed today. The expectations are that the Conservative candidates will increase their lead by a fair number, as a result of the count.

As a result of the official count of the ballots cast at the recent election in The Islands riding, Col. C. W. Peck, V.C., D.S.O., was elected as member by a majority of 465 votes. The riding also made a very creditable showing in the proportion of ballots cast at the election, there having been only 267 persons with names on the voters' list who failed to record their votes on election day. Out of a total of 2,142 votes on the list, the records show that 1,875 voted.

The vote cast showed a grand

Continued on Page 2, Column 6

## SUBSTATION WORK TO START

**B.C. ELECTRIC RAILWAY WILL AWARD CONTRACT FOR EXCAVATION THIS WEEK**

**Building to House Machinery Which Is Already Being Manufactured**

Ground will be broken this week for the new substation of the B.C. Electric Railway at the junction of Government, Bay and Douglas Streets. Tenders for excavation will be received this week at the general superintendent's office, and immediately upon the award a beginning will be made with construction.

The site will be well set back from the road, on high ground which formerly belonged to a pioneer resident, in a commanding position in the northern part of the city.

Machinery for this substation has been on order for several months, and by the time it is due for delivery the premises will be ready to receive it. This station will be designed to receive the 60,000-volt high-tension current from Jordan River, and there it will be stepped down to workable voltage for operating purposes.

The plan is to provide for extensions for a number of years. Officials of the company consider the site, which was purchased this Spring, partly from the city and partly from private owners, as more suitable than that at Store Street, which has been in use for many years.

## WOODSMEN TRACE LOST PROSPECTOR

THE PAS, Man., Aug. 14.—Searchers for Andrew Taylor, prospector lost in the North country, have found a note from the missing man, according to mail advice from Cold Lake, Man. Searchers are tracing him by notes and signs which are discernible by expert woodsmen, and feel confident they will find him.

Pukatawagan Indians say that Taylor built a rude cabin in the Burnt Wood Lake district and lived there for some time on potatoes dug from a patch planted by Indian trappers, and he also had killed some partridges.

## *Solid Sheet of Flame Seen Miles From Fire In Manitoba Oil Plant*

### Roaring Like Thunder and Ejecting Dense Black Clouds of Smoke, Conflagration Ravages Refinery in Greater Winnipeg—Employee Caught in Blazing Fountain

### Nine Storage Tanks Which Contain Crude Oil and Gasoline Explode

WINNIPEG, Aug. 15.—Roaring thunderously and ejecting dense black clouds of smoke and a solid sheet of flame that could be seen miles away, the North Star Oil Company's refining plant in the St. Boniface section of Greater Winnipeg, was partially destroyed by fire here last night. Nine storage tanks containing crude oil and gasoline exploded, adding to the difficulty of the fire fighters to subdue the blaze.

Joseph Tanghe, a still operator, who was the only employee on duty at the time of the outbreak, was caught in the fountain of flames which gushed from one of the tanks to another. He was badly burned about the face and body, but is expected to recover.

## *Mr. Bennett Says Party Is Opposed To Selling C.N.R.*

MONCTON, N.B., Aug. 14.—Hon. R. B. Bennett returned to his native province today after completing a tour that has carried him through all sections of Nova Scotia and Prince Edward Island. In an address here tonight, he dealt generally with conditions existing in Canada today. The Conservative chieftain expressed his pleasure at seeing the city take her place as a great railway centre.

"But right here," continued Mr. Bennett, "I wish to give most emphatic denial to the report that the Conservative party is favorable to selling the Canadian National Railways to the Canadian Pacific Railway, and I take this opportunity of denying that report."

## FATE OF PARTY STILL MYSTERY

**EXPLORER AND TWO NEPHEWS DISAPPEAR IN CANADIAN SUBARCTIC**

**Police Report Bodies Found and Identified—Old Acquaintance Disputes Story**

TORONTO, Aug. 14.—Three bodies found today in a lonely log cabin in the Thelon River district, west of Hudson Bay, have revived one of the unsolved mysteries of Arctic exploration.

A wireless message received at the headquarters of the Royal Canadian Mounted Police at Ottawa from Staff Sergeant M. A. Joyce, stationed at Chesterfield Inlet, states the bodies have been identified as those of John Hornby, well-known English Arctic explorer, and his two nephews. The message indicates that little information regarding the circumstances attending the deaths is available, but the cause of death is attributed to starvation.

Doubt is thrown on the identity of the bodies discovered by A. J. Bell, of Saskatoon, formerly commissioner of the Northwest Territories at Fort Smith, who knew Mr. Hornby in the North. Mr. Bell stated today that he had a telephone conversation with Hornby while in Vancouver last Fall.

"Mr. Hornby told me he was farming on Lulu Island," said Mr. Bell.

**PICTURESQUE FIGURE**

John Hornby was one of the picturesque figures of the North country. A wanderer and explorer by nature, he had spent twenty years of his life in the vicinity of Hudson Bay, often isolating himself from all contact with civilized man for years at a time.

Continued on Page 2, Column 3

## *Storms Continue Devastation in Southern States*

JACKSONVILLE, Florida, Aug. 14.—After isolating a 150-mile stretch of the Northwest Florida Coast on its journey up the Gulf of Mexico last night, Florida's latest tropical storm veered inland with hurricane force today and tonight was blowing across Southern Georgia toward the Atlantic Ocean.

Wire communications into the new storm area rapidly were going down before the advance of the gale but first reports said the damage apparently would be greater than that done by last week's storm, which followed virtually the same course. Quitman was darkened at noon and a high wind already had done more damage to crops than did the storm last week.

## TRIBESMEN ATTACK SUDAN POLICE POST

KHARTOUM, Egyptian Sudan, Aug. 14.—Forty-eight Gaweir Nuer tribesmen were killed when their attack on the police post at Duk Fadiat was repulsed.

They were part of a band of about 1,500 who have been raiding villages in the Duk Fadiat district in the Southern Sudan, not far from the Abyssinian border.

## JERSEY HERD WILL COME TO FAIR MONDAY

### Well-Known Stock to Be Brought From California for Exhibition — Expect Keen Competition

### *WOMEN'S CLASSES WILL BE STRONG*

Among the out-of-town entries received yesterday at the exhibition office was one from Mrs. Edna Knight, of Willows, California, who is shipping two cars of her famous Jersey cattle to compete at the fair, opening at the Willows on Monday.

Hurried extensions to present buildings for stock and cattle are now under way to accommodate the entry received for this year's Provincial Fall Fair. Workmen are also busy putting on finishing touches for stands in the manufacturers' and other buildings, as arrangements are being made for a ceremony on the opening day, and it is planned to have every exhibit complete by that time.

Satisfaction was expressed by fair officials yesterday as busy workmen showed that space holders are heeding the request to have their exhibits complete by opening date. Manufacturers will be well represented with striking displays.

Entries from Victoria citizens, from the tots of the kindergarten to the housewives, are numerous this year, and this is hailed with delight by the management, who have frequently extended invitations to the public to make the Provincial Fair Victoria's own exhibit.

Although attention has mainly been concentrated on the exhibition features, the fair management believes that the skidway this year will be in comparison with the general progress. There is a greater variety of attractions than ever before offered. Amusement features, particularly music, have also been provided for in most of the buildings.

## FATAL ACCIDENT IN RACE AT FAIR

**Indian Woman Killed Almost Instantly at Hastings Park When Wire Throws Horse**

VANCOUVER, Aug. 14.—Rosie Kimbaske, one of the Kootenay Indians appearing at the Vancouver Exhibition this week, was almost instantly killed at Hastings Park this afternoon, when her mount stumbled, throwing her with great force to the track. She died a few moments later. The accident occurred in a horse race for Indian women. There were but two participants, and they were nearing the finish line when Rosie's horse struck a guy wire attached to an acrobatic apparatus and fell forward.

## *Miss Joan MacDonald Twice Upset in Shell*

KENORA, Ont., Aug. 14.—Joan MacDonald, Edinburgh blue, took issue with the blue waters of the Lake of the Woods this morning and lost. In single shell, of exceptionally wide beam, loaned by the Kenora Rowing Club, the second daughter of the Right Hon. Ramsay MacDonald, M.P., in rowing shorts, put off from the wharf, when the Devil's Gap launch hove across her bow, and in no time Joan, shell and sculls, were all in the lake. Nothing daunted, she swam ashore and again gingerly seated herself in the unaccustomed long sliding seat of the shell and pushed off. Being but her second attempt in a single shell, she over-rated its beam, and for the second time took a dip in the lake, and came up shaking her head like a shaggy spaniel. "I'm beaten," said the captain of the University of Edinburgh's Woman Boat Club. "It will take practice to master that shell. But the water was fine. Come on in," she invited, taking a header off the dock.

**GOLFERS!**

We Carry a Complete Line of Golf Shoes:
CHURCH & CO., of Northampton, England,
and
WARD & SON, of London, England
Great Variety and Best Values

**Wm. Cathcart Co., Ltd.**
1208 DOUGLAS ST.

**Plant Now**

Late Cabbage, Brussels Sprouts, Broccoli, Kale
25 Plants 25c

**W. J. Savory Seed & Floral Co.**
Phone 1024 1421 Douglas St.

**DRYLAND WOOD**
$5 Cord; Two, $9.50; Four, $18
SHAWNIGAN LAKE & MALAHAT DRYLAND WOOD CO.
3023 Douglas Street
Phone 1185—After 6 P.M., 5341X

**Beatty** BROS LIMITED
**Combination Sale**
CANADA vs. ALL COMERS
This is a challenge to the washing machine market. We are entries in this race, and with the splendid co-operation Victoria and the balance of Canada is giving us, we are bound to stay away in the lead.
Buy Canadian-Made Products
BEATTY WASHER STORE
712 Cormorant Street
Fairfield bldg. Phone 8417

**Young & Pottinger**
Sheet Metal Work
Plumbing
Furnaces Installed and Repaired
Phone 815 3639 Douglas Street

**Typewriters**
L. C. Smith and Corona Agents
Carbon Papers and Supplies
DIGGON'S, LTD.
1206-12 Gov't St. Phones 2147-2148

### *Arrested in Nelson*

NELSON, Aug. 14.—Gerald William David Bennett, of Ottawa, was arrested here this afternoon on authority of Ottawa police. He will be held until an escort arrives to conduct him to the capital. There he will be charged with absconding with $37,000 from the Standard Bank on June 5 last. An alleged accomplice, William Locke, was arrested in Vancouver.

### *Struck by Train*

REVELSTOKE, Aug. 14.—An unidentified man about fifty years of age, believed to be from Vancouver, was instantly killed five miles west of here this afternoon when he was struck by Canadian Pacific Railway passenger train No. 6. He had a considerable amount of money on his person and a bank book of a Vancouver bank showing a considerable balance. An inquest will be held here.

### TWO HANDS HAVE FULL SUITS

Each player at one table at a bridge party in Auckland, N.Z., recently, was dealt a complete suit. Two hands laid down in the excitement of play revealed the extraordinary coincidence. Card statisticians say such a distribution might not occur in 100,000,000 deals.

"Schweppe's"
SODA WATER
GINGER BEER
TONIC WATER
DRY GINGER ALE
SCHWEPPES LIMITED, LONDON, ENGLAND

**NO CORKSCREW REQUIRED!**
A new method of sealing, but the same 'Real Old Scotch.' Age, Strength and Quality guaranteed.

WHITE HORSE SCOTCH WHISKY
WHITE HORSE DISTILLERS, LTD., GLASGOW & LONDON

This advertisement is not published or displayed by the Liquor Control Board or by the Government of British Columbia.

**Kirkham's Grocerteria**
749-751 YATES STREET

**WEDNESDAY FORENOON SPECIALS**

| | |
|---|---|
| Fletcher's Baked Ham Loaf, regular 40c lb., for | 30¢ |
| Boneless Ham, delicately smoked; no waste; per lb. | 35¢ |
| Fresh Alberta Butter, 3 lbs. for $1.32; per lb. | 45¢ |
| Heinz Oven Baked Beans, 7-oz. tin for | 7¢ |
| Camp Coffee, large bottle for | 50¢ |
| Large Ripe Cantaloupes, 2 for | 25¢ |
| Choice Apricots, last of the season; per basket | 35¢ |
| Montserrat Lime Juice, quarts, per bottle | 75¢ |
| Holsum Marmalade, 4-oz. glass for | 10¢ |
| Knight's English Carbolic Soap, per cake | 5¢ |

Store Open This Afternoon and Evening for the Sale of Fruit, Bread, Butter, Eggs, Confectionery, Tobacco

# Girl Passengers Who Survived Air Tragedy

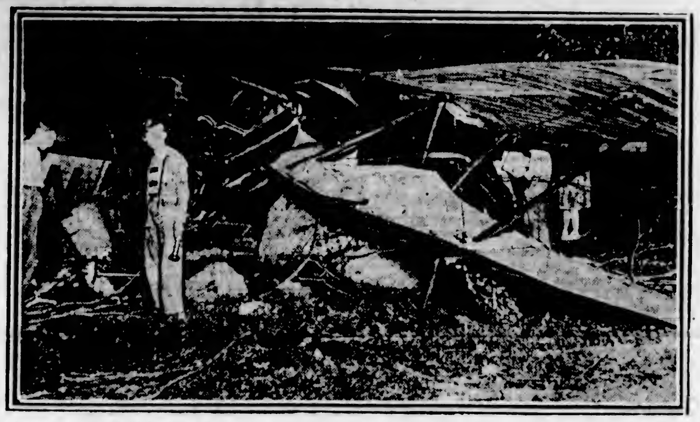

A TAIL-SPIN and a nose-dive in rapid succession caused the aeroplane accident at Beaumaris, Muskoka, Ontario which took two lives and injured five other people. The upper pictures show some of the people who figured in the accident. (1) is Miss Molly Spaulding, of Buffalo, whose condition is critical; (2) George Goodhead, farmer, who heard the plane crash and was one of the first at the scene. The accident took place near his farm; (3) a view of the plane taken before the accident, with Captain Charles Haines, the pilot, in the cockpit; (4) Miss Lucy Hill, of Cape Cod Mass., who suffered a broken arm and back injuries; (5) Miss Betty McKay, of Pittsburgh, who is suffering from shock. The lower picture shows the mass of wreckage to which the plane was reduced after it crashed on the rocks. Cottagers nearby who witnessed the crash went to the scene in boats, and the apertures through which the dead and injured were brought out can be seen.

## FATE OF PARTY STILL MYSTERY

Continued from Page 1

Two years ago he decided he was getting too old to defy the rigors of the North any more, and he retired to his native England. He did not remain there long, however, for the call of the Arctic soon lured him back to the scene of his explorations. He took with him his two nephews, both boys under twenty, that they might serve their apprenticeship in that hard school of adventure to which he had devoted his life.

The three men entered the Hudson Bay country by way of the Great Slave Lake, and were last heard of in the game sanctuary between the lake and Chesterfield Inlet.

In June, 1926, the party started out to cross the sanctuary by canoe from the Great Slave Lake to Chesterfield Inlet. They were planning to reach the R.C.M.P. outpost before Winter set in, for they took no dogs with them. But by the Winter of 1927 they had not reached their destination.

**SEARCH MADE**

Mounted Police patrols were then cautioned to keep a lookout for Hornby and his nephews, but they were not seen during the Winter. Indians had seen them in the Fall of 1926, and a trapper who arrived in Edmonton in the Summer of 1927 confirmed the information given by the Redmen.

Later in the same Summer, a trapper brought word of a note he had found in an abandoned cabin on the banks of the Casba River. It was signed by Hornby, and read:

"Traveling slowly. Flies bad. Shot a fat buck caribou. Hope to see you down the Hanbury this Winter."

The Hanbury River empties into the Thelon River about 300 miles from Chesterfield Inlet, on the northwest side of Hudson Bay.

## FIFTEEN PIPERS FOR BANFF MEET

**Regimental Pipers in Competition Will Come From Atlantic and Pacific Coasts**

CALGARY, Alta., Aug. 14.—From Cape Breton in Nova Scotia to Victoria, B.C., the regimental pipers are getting ready for the Highland gathering at Banff. Fifteen delegate pipers from Highland regiments in Canada have announced their intention of competing for the E. W. Beatty trophy, and Neil Sutherland, of Regina, is also coming to defend his title as champion piper of the Canadian militia. The tunes selected are "Bonnie Dundee," and the choice of either "The Atholl Highlanders March" or "Leaving Glenurquhart." The face of Lieutenant Charles Dunbar, of the Argyll and Sutherland Highlanders, will be missed this year, as this veteran piper is not well enough to travel. His regiment is being represented by Pipe Major S. H. Featherstone. The Royal Highlanders of Canada are sending two pipers, one from each of the two battalions of this Montreal regiment, namely, Pipe Major William Johnston, who was at Banff last year, and Pipe Major James Smith. Pipe Major Lachlan Collie will once more represent the Queen's Own Highlanders, of Winnipeg, and the Calgary Highlanders will be represented by Pipe Major William Pow. The other delegate pipers are Piper John A. Macdonald, Cape Broughton Highlanders; Pipe Major Wallace Roy, Pictou Highlanders; Pipe Major Fraser Holmes, Cumberland Highlanders; Piper William Brand, Ottawa Highlanders; Piper Angus Cameron, Stormont, Dundas and Glengarry Highlanders; Sergt. H. Matthews, Essex Scottish Regiment; Pipe Sergeant Wallace Frood, Lanark and Renfrew Scottish Regiment; Pipe Major John Gillies, Seaforth Highlanders of Canada, and Pipe Major W. J. Wishart, Canadian Scottish Regiment.

### *PLANE WITH MAIL HURLED FROM BOAT*

NEW YORK, Aug. 14.—An airplane was hurled from a catapult on the deck of the liner Ile de France, 450 miles at sea, Monday, swung its nose toward New York and dropped down at Quarantine five hours later with a crew of three, a passenger and a cargo of mail.

The liner, plunging ahead at her normal twenty-three knots, is scheduled to dock some time before noon tomorrow. Those aboard the plane had cut nearly eighteen hours off the transatlantic voyage.

### TAKES CLOCK LEAVES ART

Police of Paris have been notified by the French Academy of the theft of a valuable clock which has stood for many years in the room where the members hold session. The burglar ignored all the valuable works of art in the famous old building, and it is believed the timepiece was his only loot.

## MORE FAIRIES PHOTOGRAPHED

**Second Edition of Sir Arthur Conan Doyle's Book Offers New Evidence**

Further evidence—including the testimony of the camera—supporting the theory that fairies and gnomes actually exist is brought forward by Sir Arthur Conan Doyle in a second edition of "The Coming of the Fairies."

The sceptic will possibly remain a sceptic still, for the additional testimony, with photographs from Devonshire and Germany, is scarcely as convincing to the open-minded as the original incidents of 1917 and 1920 recorded in the first edition. They are nevertheless intriguing to the fancy.

Two cyclists were touring Devonshire. At a wayside grove they took snapshots of the same scene. In one picture, that snapped first, a tiny Robin Hood kind of figure can be discerned standing at the foot of a tree. The second photograph shows no such figure. Sir Arthur assumes that the little creature, hearing the click of the first camera, was alarmed, and vanished.

**VOUCHED FOR**

There is, further to this, the evidence of a Miss Else Arnhem. She is a German journalist, and is vouchsafed for by Dr. Fritz Quade, of Berlin, a chemist and psychic researcher, as being "critical, reserved in her judgments, and absolutely truthful."

Miss Arnhem tells of strange experiences. One night in her bedroom she beheld the shape of a tiny man, three feet high, in a tightly fitting coat, and a peaked cap.

"Why, that must be a gnome," said she.

He came a number of times. She spoke to him, and christened him "Troll." Troll used to express himself by drawing diagrams. For instance, to express the sentence, "I enter a house," he drew a quadrangle on the carpet, then pointed through the window at a house outside, and finally stepped into the quadrangle.

**TROLL SNAPPED**

On Christmas Eve, 1927, Miss Arnhem and her friend succeeded in photographing Troll with a flashnight exposure, but it was not considered convincing. Troll apparently disliked flashlights, and fled in terror; his visits became fewer, and finally ceased.

In the Summer of 1927 Miss Arnhem discovered other gnomes in the same locality (East Prussia). She managed to secure two pictures of one, and also a snap of a flower elf just as it had leaped from a sprig of bloom.

Dr. Quade, commenting on the experiences and photographs, says:

"The principal question evoked by these interesting snapshots is whether the creatures which appear in the pictures are real independent beings, or whether they are creatures of Miss Arnhem's fantasy, merely thought-pictures."

Sir Arthur Conan Doyle, apparently in full belief of the genuineness of the photographs, sums up his views with the following happy and comforting thought:

"It is reassuring to find that nowhere do we find traces of malignancy in this new order of life which has so suddenly obtruded itself as an actual reality."

COLDS IN THE HEAD INFLUENZA LA GRIPPE
Relieved in a night by
GRIP-FIX
IN CAPSULE FORM
At All Druggists 35¢
THE VANCOUVER DRUG CO. LTD., Special Agents

### *Erection of Cold Storage Plant to Be Started Soon*

CONSTRUCTION of the $600,000 cold storage plant at the Ogden Point docks is to be undertaken shortly, not later than four weeks hence. The Victoria Cold Storage & Terminal Warehouse Company has registered as an extra-provincial company at the Parliament Buildings, with capitalization at $2,000,000. The Quebec Savings & Trust Company will act as trustees for the debenture holders. The lease for the site on the Ogden Point docks has been turned over by the Dominion Government to Mr. E. H. M. Foot, who is acting as resident attorney for the company.

### ENMITY TO BRITAIN FADING IN IRELAND

WINNIPEG, Aug. 14.—"We have not quite got used to the feeling of Empire, and extremists make use of the old enmity against Great Britain for political purposes, but in spite of that mistrust is gradually lessening," declared Sir John Kean, Senator in the Irish Free State, interviewed here today.

Sir John is studying Canadian conditions for the furthering of Empire ideas on his return.

Conditions on the whole are much improved in Ireland, he stated. Sir John will spend a month in the West, part of this time in British Columbia mountain resorts.

### 'WE MEAN TO SUCCEED'

LONDON, Aug. 14.—"We mean to succeed," was the laconic message cabled today by some of the British laborers bound for Canadian harvest fields, from the steamship Letitia to Sir Arthur Ramsay Steel-Maitland, Minister of Labor. He replied: "Best thanks for your cable. May good luck and good harvest in Canada prove the dawn of better times for you all."

"If a doctor told you you had only a month to live, what should you do?"

"See another doctor." — Buen Humor, Madrid.

## FIVE RIDINGS FINISH COUNT

Continued from Page 1

total of 1,148 for Col. Peck, the Conservative candidate, and 683 for Mr. M. B. Jackson, K.C., the Liberal standard bearer.

The vote was as follows:

| | Peck | Jackson |
|---|---|---|
| Deep Cove | 150 | 27 |
| Galiano | 40 | 22 |
| Ganges | 124 | 118 |
| James Island | 78 | 32 |
| Mayne | 47 | 24 |
| Musgrave's Landing | 13 | 3 |
| North Gabriola | 26 | 18 |
| North Pender | 62 | 37 |
| North Salt Spring | 61 | 47 |
| Porlier Pass | 7 | 12 |
| Retreat Cove | 10 | 2 |
| Sidney | 336 | 201 |
| South Gabriola | 37 | 21 |
| South Pender | 16 | 0 |
| South Salt Spring | 69 | 45 |
| Thetis | 8 | 14 |
| Total home vote | 1045 | 631 |
| Absente vote in district | 15 | 5 |
| Absente vote outside district | 88 | 47 |
| Grand total | 1148 | 683 |

Rejected in home vote, 26; rejected in absente vote, 18.

**NORTH VANCOUVER**

VANCOUVER, Aug. 14.—The final results in the North Vancouver riding as announced by Returning Officer J. D. Gillam, who completed the count this morning, gives Hon. Ian Mackenzie a majority of thirty-two votes over Jack Loutet, Conservative. The totals were: Mackenzie, 2,498; Loutet, 2,466; McMillan, 396. Mr. Loutet will not demand a recount, it is stated.

**KAMLOOPS**

KAMLOOPS, Aug. 14.—By the narrow margin of fourteen votes, J. R. Michell, Conservative, defeated J. R. Colley, Liberal, in Kamloops riding, according to the final count completed today. The vote was: Colley, 1,516; Michell, 1,530. The absentee vote gave Colley 286 and Michell 281.

**PRINCE RUPERT**

PRINCE RUPERT, Aug. 14.—Final returns for Prince Rupert riding give Hon. T. D. Pattullo, 1,370; James H. Thompson, Conservative, 1,276, leaving a majority for Pattullo of 94.

**BURNABY**

VANCOUVER, Aug. 14.—Rejection of approximately 125 absentee ballots, of which nearly eighty were cast by persons not on the voters' list, has been ordered by John Murray, returning officer of Burnaby, in the course of his final count in that riding. Mr. Murray allowed 305 absentee ballots of the 430 presented from all parts of the province. With the ballots from Fort George still to be counted, the standing in the riding is now: Browne, Labor, 1,330; McIvor, Liberal, 1,779, Rutledge, Conservative, 2,144.

**REVELSTOKE**

REVELSTOKE, Aug. 14.—With checking of the absentee ballots complete, the majority of Hon. W. H. Sutherland, Liberal, over his Conservative opponent, Adam Bell, in the recent provincial election, is 264.

### "GOOD HEALTH TAX"

Tokio police are puzzled over the receipt of three yen (about $1.50). They do not know what to do with it. The money came in a letter which stated: "I am a servant girl enjoying good health. The small amount enclosed is a 'good health tax.'" The police frankly admit the letter opens the way to a probable new source of federal revenue.

**A Woman Knows Shirts**

She plies needle and shears herself. She knows good materials and fine workmanship. She knows good values. We welcome women to help men select shirts. If your men folks are too busy, come for them yourself. Moderately priced—

**$2.50 to $10.00**

**W. & J. Wilson**
MEN'S AND BOYS' CLOTHIERS
1217-1221 Government St. Established 1862
Phone 809

In order to complete a costly road about one-eighth of a mile long in the city of Lyons, France, the pavement was finished by laying the top with blocks of glass. It is said to be giving good service and autoists have had no tire troubles from broken glass.

$2.50 per bottle

**Silk Hat** BRAND **COCKTAILS**

YOUR guests will appreciate Silk Hat Cocktails. Serve these ready-mixed Cocktails with the perfect flavor that results from expert blending of choice ingredients.

MANHATTAN or MARTINI

This advertisement is not published or displayed by the Liquor Control Board or by the Government of British Columbia.

**The Place to Buy Good Meats**

| | | | |
|---|---|---|---|
| PRIME RIBS OF BEEF, per lb. | 25c | BRISKET OF BEEF, per lb. | 12½c |
| RUMP ROASTS OF BEEF, per lb. | 25c | LEG OF LOCAL LAMB, per lb. | 39c |
| POT ROASTS OF BEEF, per lb. | 15c | SHOULDER LOCAL LAMB, per lb. | 26c |

PORK SPECIAL

| | | | |
|---|---|---|---|
| LEG OF PORK, per lb. | 25c | PURE PORK SAUSAGE, per lb. | 25c |
| SIDE PORK, per lb. | 20c | TOMATO SAUSAGE, per lb. | 15c |
| CHOICE ROASTS OF PORK, per lb. | 25c | BEEF AND PORK SAUSAGE, per lb., 15¢; 2 lbs. for | 25c |

POULTRY

| | | | |
|---|---|---|---|
| BOILING FOWL, per lb. | 25c | FRYING CHICKENS, per lb. | 35c |
| ROASTING FOWL, per lb. | 30c | | |

VEGETABLES

| | |
|---|---|
| Fresh Carrots, Beets and Green Onions, 3 bunches | 10¢ |
| Large Head Lettuce | 5¢ |
| Choice Tomatoes, 2 lbs. for | 25¢ |

**NEW ENGLAND MARKET**
Phone 2368 Free Delivery 750 Yates St.

IMPORTED
CAPSTAN
NAVY CUT
(MEDIUM)
2 OZ. TIN
Medium Strength
45c

**Attractive**

Modern 7-Room Residence, Commanding Position off North Quadra Street, half-acre, in high state of cultivation; two-mile circle; low taxes. Price is low; $1,500 will handle.

**Seafront Home**

Overlooking the Straits of Juan de Fuca and the Olympic Mountains, splendid beach, 70 acres, 5 acres of pasture and garden, tennis courts, lawns and flowers. Very attractive bungalow with every convenience; 8 rooms and servants' quarters, conservatory, garage, stables and three stucco guest cottages; everything in A1 condition. One hour's drive from Victoria and forty minutes to Colwood golf links. Owner in Europe wishes quick sale. Reduces price to $25,000.

**Coles, Howell & Co., Ltd.**
Fire, Auto, Accident and Health Insurance
1205 Broad Street Phone 65

**Wonderful Bargain**
BIG PRICE REDUCTION IN THIS FIRST-CLASS NINE-ROOM RESIDENCE
Situated in nice location near Oak Bay carline. Four bedrooms, one bedroom on ground floor en suite with three-piece bathroom; extra bathroom upstairs; gas furnace; attractive drawing-room; nice grounds. Price reduced from $7,000 to $5,250, terms.
**PEMBERTON & SON**
625 Fort Street Phone 388

**Victoria Baggage Company**
H.M. Mail Contractors
OUR SPECIALTY
Furniture Moved, Crated and Shipped
Pool Cars for Prairies and All Points East
We Can Save You Time and Money. Largest Vans in the City.
Phones 2505 and 2506
510 Fort Street

**WOOD $4.00**
Per Cord Load, C.O.D.
LEMON, GONNASON COMPANY, LTD.
Phone 77 8861 Gov't St.

# EXPERT LAUDS UPLANDS AREA

## Mr. S. Herbert Hare Completes Examination of Subdivision With Suggestions for Development

### *IS PLEASED WITH CITY'S FRONT DOOR*

"The Uplands is favorably placed for the very best residential development, equal to that of the choicest subdivisions in the United States," says Mr. S. Herbert Hare, of Hare & Hare, Kansas City, Mo., who has been in the city in a consultative capacity in connection with the realignment of some of the roads in that district to facilitate the early construction of buildings.

One of the objectives of the proprietors of the property, he explains, is to change the apparent group development of buildings on the estate for one where all sections will appeal to home-seekers. The Uplands bears evidence, Mr. Hare points out, of some favored locations being built up at the expense of the general programme of development of the whole estate.

He has been associated with a number of subdivision developments of high-class suburban property in the Western United States for several years, and in industrial housing with the Longview city building scheme.

Mr. Hare thinks that power to control building plans is more essential to sustain the high quality of residential subdivisions than cost restriction. Most of the newer residential developments make a restriction of the type of building conforming to a certain standard, through proviso for reference to an architect for approval of plans, he says. Style, however, is still largely a matter of architectural taste, although more attention is being given to the character of the buildings, and their suitability for the site. In regard to the Uplands Mr. Hare ventured the opinion that with the setting of trees, the half timbered style was specially appropriate, because harmony in architecture added greatly to natural beauty.

He has a high opinion of the entrance to Victoria at the Inner Harbor, but expresses the hope that the design will be finished by improvement of the property below the Wharf Street side of the postoffice, which at present, in his judgment, mars the general effect. Of the irregular street intersections in many places here, Mr Hare expresses the hope that they will be eventually eliminated in the interests of the community.

# CIVIL SERVANTS NAME OFFICER

### POSTOFFICE EMPLOYEES JOIN AMALGAMATED CIVIL SERVANTS

#### Holidays for Lighthouse Keepers Occupy Attention of Council

The Amalgamated Civil Servants of Canada, which embraces all branches of Federal civil service employees, and extends from Victoria to Halifax, has as its most recent addition a group of postal clerks and letter carriers at St. Catharines, Ontario, with Ralph Ormston, of that city, as secretary. This was the news received by the Victoria local council at its recent meeting when fifteen new members were enrolled here, bringing the local organization to a strength of nearly one hundred and fifty.

The organization now having become so large, it has appointed a permanent secretary at Ottawa. Mr. Fred Knowles, a postal employee of Vancouver, B.C., after a ballot had been taken, received the appointment, and will assume the position immediately.

In view of recent action at Winnipeg on group insurance, it was decided to ask a local insurance agent to address the next meeting of the local council giving full particulars on this matter.

Considerable attention is also being given to holidays for lightkeepers. One lightkeeper, writing, states how pleased he was to note the efforts of the organization to better conditions of the lightkeepers. "I have had two official holidays in twenty-five years' service, having to put a substitute in my place, and paying him. I trust the new order of things will mature early before we die of old age," he writes. Another states: "Isolated as we are, and in pitiful minority, we have had no means of getting any of our complaints before the public, with the result that for many years we have been in the position, 'The world forgetting, by the world forgot.'"

The annual election of officers for all groups will take place at the beginning of September, when delegates to Victoria local council will be nominated, assuming office at the October meeting, and from them the delegates to the next national convention will be selected.

## *Parliament of Jugoslavia Has Ratified Treaty*

BELGRADE, Aug. 14.—Parliament yesterday accepted the Nettuno convention which in the past has been the occasion of anti-Italian demonstrations. Croatian deputies were absent when the Parliament ratified the Nettuno pact, having withdrawn after Raditch had received a bullet wound which contributed to his death. Raditch was a bitter opponent of the treaty.

Meeting in Zagreb with their democratic allies, the Croats decided that Raditch would be continued as the president of the party despite his death, with Dr. Vladko Matchek as his active proxy. Dr. Matchek belongs to the school favoring complete autonomy for Croatia.

Anti-Serbian demonstrations marked the election of Dr. Matchek. A hostile mob wrecked kiosks where Belgrade newspapers were displayed for sale. A Russian named Ivanovitch was attacked and mortally wounded because Serbian newspapers were prominently displayed at his news stand.

## LADY MAYOR GIVEN SALUTE AS ADMIRAL

SOUTHAMPTON, Eng., Aug. 14.—The Lady Mayor of Southampton, Mrs. Foster-Welsh, and her daughter, Mrs. Paton, will depart with much civic ceremony tomorrow on the Leviathan for an official visit to the United States. Tradition has vested the mayoralty of this city with the title "Admiral of the Port." Therefore, Mrs. Foster-Welsh will be accorded a full admiral's salute when the steamer sails and she will be entitled to the same honors on arrival in New York. The flag of the Admiral of Southampton will fly from the foremast of the Leviathan throughout the journey.

## *Murder Mystery Solved*

CHICAGO, Aug. 14.—Evanston police today wrote "solved" across the case of Jennie Meta Constance, slain near Northwestern University campus last Tuesday night.

David Shanks, a young negro bootblack, was held as the slayer of the forty-two-year-old English teacher. Police said he had made a complete confession.

## *London Account Of Indus River Flood Is Untrue*

SIMLA, Punjab, Aug. 14.—The Punjab Government received official information today that reports of the bursting of a glacial dam in Kashmir on the Shyok River are erroneous.

It was indicated that the first report that the glacier had given way was based on a fire seen burning in the neighborhood, which was mistaken for one of a train of beacon lights prepared to give the signal when the break took place.

A long series of bonfires on mountain peaks had been prepared to carry news of an expected break in the dam which is 17,000 feet above the sea and in an almost inaccessible region. The flood waters had been forming since 1926 and a lake nine miles long was formed behind the dam of ice which is thought threatened.

*Improves Sandwiches Greatly*

Sandwiches seasoned with a dash of Colman's Mustard are particularly appetizing and palatable. Give the sandwiches served in your home a racy, piquant flavour by adding a little Colman's Mustard.

*Write for FREE recipe book on pickles, salads, salad dressing, sandwich fillings, etc.*

COLMAN-KEEN (Canada) Limited
1003 MIGNT STREET - MONTREAL

**Devilled Cheese Crackers**
1½ cups diced mild Canadian cheese, 1 teaspoon Colman's Mustard, 3 teaspoons Worcestershire sauce; 1 tablespoon butter, 1 tablespoon vinegar; ¼ teaspoon salt; ⅛ teaspoon cayenne. Heat the cheese with the butter, seasonings and flavoring and add light and creamy. Spread on toasted crackers and serve with salads. This will spread about fifty crackers.

**COLMAN'S MUSTARD**
*Aids Digestion*

# Seek Miraculous Cures at Famous Shrine

SOME 600 people sought relief from physical ailments at the shrine of Jesuit Martyrs at old Fort Ste. Marie, near Midland, in a recent pilgrimage. Above are shown: 1, a group kneeling before the statue of the Virgin; 2, a little boy from Sudbury came alone with the long pilgrimage having faith that his leg, crippled as a result of infantile paralysis, would be cured; he is shown drinking holy water. 3, Leo Auger, Trenton, who expressed his determination to stay at the shrine until he is cured; he says that he will not leave until he is better. 4, Members of the Sault Ste. Marie pilgrimage led by Bishop Scollard and Right Rev. Joseph Lacoeur, at the last station of the "Way of the Cross."

# News and Notes of Realty in Victoria and District

By H. D. PATTERSON

The only sale of any magnitude to transpire recently was the disposal by Alfred Carmichael & Co., Ltd., of sixty feet on Yates Street adjoining the Dominion Theatre, to an English capitalist. Quite a few sales of residential property have been worked, as the following list will show:

Mr. A. S. Gordon, formerly with the Victoria Realty Co., has joined L. M. Rosevear, in the Union Building, the firm now being Rosevear & Gordon.

The following brokers reported sales:

Pemberton & Son—A six-acre fruit ranch at Lake Hill, with residence, to a buyer from Edmonton; a large farm with buildings, on Mayne Island, to a man from Vancouver; a small fruit farm with house of four rooms, to an Up-Island buyer; nine acres in South Saanich to a local purchaser; a bungalow of five rooms on Gonzales Avenue to a local buyer; also lots as follows: Wolseley Avenue, to a Californian who will build; a large site on Rockland Avenue to a purchaser from Chicago, who will build; Mount Stephen Avenue, to a local buyer; Fern Street, to a local buyer; Chandler Avenue, in the Pemberton subdivision, to a local party who will build; Metchosin Street, to a local purchaser.

Alfred Carmichael & Co., Ltd.—Two houses on Stanley Avenue to a local investor, who will remodel; two sites at Sasenos to Saskatchewan and local buyers; the southwest corner of Michigan and Helmcken Street to a local buyer, who will start soon with the construction of an apartment block; two lots on Newport Avenue, adjoining the golf links, to a local purchaser, who will build a handsome residence, and a lot on Burdick Avenue, Cadboro Heights, to a local purchaser.

Branson, Brown & Co., Ltd.—Two waterfront lots in their Olympic View subdivision, Beach Drive, to local buyers; a small parcel of acreage in the Forbes subdivision at Mill Bay, to a resident of the district, and a waterfront lot on Sandy Beach, Malahat Park subdivision, to a resident of Cowichan.

P. R. Brown & Sons, Ltd.—A new stucco bungalow of six rooms, on St. Patrick Street, to a local buyer; a bungalow of five rooms on Hillside Avenue, to a local purchaser; a house of seven rooms in Fairfield, to a local buyer; and a house of six rooms, with half a nacre, in North Saanich, to a buyer from Up-Island.

Robert Grubb & Co.—A house of six rooms, on Deal Street, to a local buyer; a house of five rooms, on Dysart Avenue, to a local buyer, and thirteen acres of waterfrontage on South Pender Island to a local purchaser.

Lee & Parsons, Ltd.—A small house, on Harriet Road, to a local buyer; a bungalow of five rooms with two lots in James Bay, to a local purchaser, and thirty-seven acres on the waterfront near Saanichton, to a local buyer.

Roseevear & Gordon—A bungalow of five rooms on Vine Street, to a newcomer from Grand Forks; a stucco bungalow of five rooms, on Dewdney Street, Cadboro Heights, to a recent arrival from Shanghai; a cottage of four rooms on Hamley Street, to the tenant; also a Summer cottage at Langford, to a local buyer.

Heisterman, Forman & Co.—Two houses of eight rooms, in Victoria West, to local buyers, and a parcel of acreage on Burnside Road to a local purchaser.

A firm that does not wish its name to appear—A bungalow and five lots at Marigold; a small house, on Chaucer Street; a bungalow of five rooms, at the Willows, also lots in James Bay, Fairfield and on Quadra Street, all to local buyers.

J. A. Walker & Co., Ltd.—A lot on Hampshire Road to an Alberta buyer for immediate building, and a lot on St. Patrick Street to a local investor.

Brett & Ker, Ltd.—A house of eight rooms on Granite Street, to a buyer from New Zealand.

Meharey, Roe & Co., Ltd.—A house of eight rooms, on Wellington Road, off Wilkinson, to a local buyer; a bungalow of five rooms, on Basil Street, to a local purchaser; a house of six rooms, on Princess Avenue, to a local purchaser; also a lot on Faithful Street, to a local buyer who will build immediately.

**AMONG THE ARCHITECTS**

The writer visited the residence now being constructed for Mr. and Mrs. E. F. Pooley, of Philadelphia, from plans drawn by Jameson Parker, architect, of Portland, and Ralph Berrill, associate architect, supplied additional information.

This residence, designed along the lines of an English country home, is really a very large building, but so well proportioned, and balanced by the large oaks and firs in which it is set, that it does not give the impression of unwieldiness. The exterior walls are stucco and half timber, and it is roofed with heavy cedar shakes, laid on irregular lines. The main floor, next Rockland Avenue, is almost level with the garden, the slope of the ground permitting a basement which shows up on the south side, facing Richardson Street, towards which the garden slopes in a series of terraces, cut here and there by walks and drives.

The spacious hall gives entrance to a drawing-room, off which a large sunroom is entered, a dining-room, library, and a luxurious lavatory, with terrazo floor and Nile green tiled walls. The kitchen and pantries, equipped with electric cooking and refrigeration, and the maid's dining-room, complete the main floor.

The drawing-room ceiling is beamed, and the dining-room and library will have panelled walls and beamed ceilings. All walls throughout the house are painted where not panelled in wood.

The two upper floors contain ten sleeping rooms, with seven tiled bathrooms, some with showers, and all with recessed tubs.

The basement, with its oil-heated hot water plant, also provides for laundry, fuel and other storage space, and sleeping quarters for servants.

Eli Hume, the general contractor, is taking special pains, by using quilted building paper under the stucco, and other insulating materials, to make this a warm and comfortable house, with the last degree of permanence in its construction. The contract includes the provision for a garage for three cars, with chauffeur's living quarters above, also a greenhouse, and the cost, without including the extensive work being carried on in the garden, will be in the neighborhood of $50,000. It is expected that the house will be ready for occupation about the end of September.

Mr. Berrill has also planned and is supervising the construction of Mallek's new store front, which is the last word in modern show windows, and will require an outlay of over $2,000. The arched and curved ceiling is being finished in California stucco, the entrance floor is tiled, the show windows, which are of heavy plate, without any copper edging to break the view, are also edged with striking black and white tiles. Heavy plate mirrors at the back will aid in showing off the firm's goods on display to perfection.

Mr. C. Elwood Watkins has prepared plans for a new garage for the Atkinson Motor Company, to be built on the lot next the Dominion Theatre, on Yates Street, and the contract has been let to Luney Bros. for immediate erection.

Exceptionally good weather this season caused a rush of passengers for the air lines of Europe a month ahead of time.

**Callouses**
Quick, safe, sure relief from painful callouses on the foot.
At all drug and shoe stores
**Dr Scholl's Zino-pads**
Put one on—the pain is gone

# STALLING PLANE RISKY BUSINESS

## Fundamental Rule of Stunt Flying Plenty of Altitude, War Ace Advises Students

### *STUDENT WORKS SUM IN ADDITION*

By DON BROWN
(Copyright, 1928, by The North American Newspaper Alliance)

NEWARK - ELIZABETH AIRPORT, Aug. 14.—In learning to fly, it seems inevitable that you reach a stage of over confidence after five or six hours of training.

During the first two or three hours, the roar of the motor, the propeller batting the air just ahead of you at a terrific rate, the strange behavior of the earth below and the unfamiliar feel of the controls contribute to an overwhelming experience. You feel pretty meek and are rather surprised when you survive.

Then the reaction sets in. You begin to get used to it all. In about three more hours you suddenly decide you're a pilot.

Today I reached that stage. The fact that in the front cockpit sat one of the leading American war aces, who had out manoeuvred eight German flyers and shot them down during the World War, and that he could take charge of the plane from his set of the dual controls at any moment, may have bolstered up my confidence.

"Hold your controls lightly," he reiterated as we started. "Feel how I take the plane off. When we get up to about 400 feet, take charge. Climb up to 1,500 feet and do any darn thing you want to."

I guess he forgot that he had put me into a stall at 1,500 feet and showed me how to pull out of it the other day.

After climbing the plane to about that height, I tried some figure eights and sharp turns. Since no comments came back through the speaking tubes, I decided I had gotten away with them all right.

"Now I'll try a stall," I thought.

I pulled the stick back and we began to climb steeply. I felt the stick jerked out of my hand and forward. The instructor turned and looked at me.

"Did you want to stall it?"

I nodded.

"Wait till I get my safety belt hooked. All right. Go ahead."

**"OMINOUS STILLNESS"**

I pulled the stick back toward me. This depressed the tail of the machine until we were climbing steeper and steeper. Suddenly the roar and scream of the wind about us and its push in my face ceased. The instructor throttled down the engine and there was an ominous stillness. I worked the controls this way and that, but they flapped idly.

"Push the stick forward," the instructor said.

I pushed it forward as far as it would go and we fell into a dive. Then I straightened it out gradually. He opened the throttle and we were flying straight again.

"That was great," I thought. "Now I'll try a stall and a spin."

I pulled the stick back. He took it away from me again and called back, "What now?"

"I want to try a stall and a spin," I said.

"No! You have about 1,000 feet altitude. If you go into a stall you may fall 600 feet. If you go into a spin after that you may lose another 500 or 600 feet. Add that up!"

I added it up and decided I would practice some more straight flying.

On the ground, he said:

"Don't ever try stunts at less than 3,000 feet. Stick to that rule and you'll live longer."

"Tomorrow, I am going to put you into a spin and see if you can pull out of it. Now go home and get a good night's rest!"

Excursion to Seattle, August 16 Princess Patricia, 8:30 a.m.

*Campbell's*
1008-10 GOVERNMENT STREET—PHONE 181

***Attractive Values for Those Who Shop at "Campbell's" This Morning***

To enjoy four hours' busy selling this morning we offer the following special values—

***Silk and Wool Cardigans, Special This Morning, $4.50***

This is certainly a wonderful bargain offering for this morning's shoppers in women's extra fine quality Knitted Wool and Silk Cardigans, in many striking designs and color combinations. Well made and perfect fitting. Extra special value this morning at ..... **$4.50**

***Vest Special This Morning at 95c***

Guaranteed Unshrinkable Women's All Pure Wool Vests go on sale this morning at the attractive price of 95c. Made with opera tops, short sleeves or strap shoulders. In all the wanted sizes. Ideal weight for now or early Fall wear. Really excellent quality. This morning ..... **95c**

***"Holeproof" Silk Stockings (Silk to the Top) This Morning Per Pair, $2.00***

This is a really wonderful hose at $2.00 per pair. Good wearing and made with silk to the top, and reinforced heels and toes. Sizes 8½ to 10½. Attractive value for this morning at, per pair ..... **$2.00**

***Corselettes This Morning At 98c***

Here are good fitting Corselettes, well made, of a fancy pink novelty fabric. Lightly boned at front and finished with elastic over hips. Sizes 32 to 38. A special value this morning at only ..... **98c**

***Women's Satinette and Dimity Bloomers To Clear This Morning at, Per Pair, 50c***

Specially marked for a rapid morning clearance, Women's Good Quality Striped Satinette and Checked Dimity Bloomers, plain or garter knee. All the wanted colors. These bloomers are exceptionally well cut. Regular 70c and $1.00 per pair. On sale this morning at ..... **50c**

***Imported "Duplex" Fabric Gloves (Pull-on Style) This Morning Per Pair, 89c***

Sizes 6, 6½ and 7½ Only

These are the genuine imported "Duplex" Pull-On Fabric Gloves, shown in the wanted colors. Pique sewn. Regular $1.25. This morning, per pair ..... **89c**

***Regular $2.75 Corselettes This Morning $1.98***

One hundred and twenty perfect fitting Corselettes of a fancy silk striped fabric, boned all down back. Reinforced and boned below waist at front, and made with swami silk top. Elastic insets over hips. Sizes 32 to 42. Regular $2.75. On sale this morning at ..... **$1.98**

***Women's Satinette Princess Slips This Morning $1.00***

Superior Quality Striped Satinette Princess Slips with hemstitched top. Regulation and out-sizes. Light and dark colors. Special this morning ..... **$1.00**

***Those Lovely Fugi Silk Frocks At $2.75 and $3.75***

This is a wonderful opportunity for you to purchase a pretty and smartly styled Fugi Silk Frock at a fraction of its real worth. All of the popular sleeveless style and shown in white and colors. Do not expect to have your choice on Thursday. Come this morning and be prepared to pay only ..... **$2.75** or **$3.75**

*"Mailing a Cheque Saves Time and Footsteps"*

Last Day for Discount:
18TH

# The Daily Colonist

Established 1858

The Colonist Printing and Publishing Company, Limited Liability.

J. L. Tait, Business Manager.

Subscription Rates by Carrier and by Mail in Districts Contiguous to Victoria, Served by Colonist City Carriers:

| | |
|---|---|
| Yearly | $12.00 |
| Monthly | 1.00 |

Subscribers in ordering change of address should be particular to give both old and new address.

Subscription Rates by Mail:
To Canada, Great Britain, the United States and Mexico, except districts as above:

| | |
|---|---|
| Yearly | $6.00 |
| Half-Yearly | 3.00 |
| Quarterly | 1.50 |

All subscription rates payable in advance. Mail subscribers are requested to make all remittances direct to The Daily Colonist

Wednesday, August 15, 1928


## DR. TOLMIE'S MANDATE

The people of British Columbia elected the Conservatives to power and gave Dr. S. F. Tolmie a mandate to form a Government. They did not, so far as we are aware, give any clique or coterie or district a mandate to say what should be the personnel of that Government. This is pointed out to explain, for one thing, why we do not print letters urging that any particular district or constituency should be given representation in the forthcoming Cabinet. The attempt to dictate to the leader of a party successful at the polls as to who his colleagues in office should be is not in accordance with the principles of constitutional government.

There is another point in the matter of cabinet-making that could well be borne in mind. The idea of a geographical cabinet to placate sectional interests is archaic. Those chosen as the colleagues of a Premier should be chosen alone because of their fitness for office, irrespective of the constituencies which they represent in the Legislature. We are persuaded that this is what will be the governing factor in Dr. Tolmie's choice of a Cabinet. His choice will be influenced by the ability of the material at his disposal and the knowledge of the subjects which come under the purview of the various departments, and he will choose as well those men who can be relied upon to clear up certain abuses which have crept into the task of government in this Province during recent years.

Within a week or so the personnel of the new Cabinet will be known, as the present Government is preparing to resign and make way for its successor in office. In the matter of Cabinet appointments Dr. Tolmie has kept his counsel well. He is pursuing the constitutional course in insuring that no information leaks out before the time comes when he is invited to take office. The sectional clamors in some quarters for representation in the new Cabinet indicate that the parochial viewpoint of government still prevails. It is a viewpoint not likely to be tolerated by one of Dr. Tolmie's political experience. It is sufficient to say that he knows British Columbia. The character of the campaign he carried on during the election indicates that he knows what this Province requires in the way of political guidance. In any case the people have given him a substantial mandate which, to begin with, he can exercise in the choice of those colleagues upon whom he must rely in the putting of the Conservative policies into effect.

## THE SCOTS AND CHURCH UNION

It is altogether likely that the project of uniting in one great body the Established Church of Scotland with the United Free Church will prove successful. In church government, doctrine and worship the uniting churches are in essentials practically one, their principles being embodied in the Westminster Standards. Attempts have been made to represent the Scot as adhering to his church with a zeal and determination almost amounting to bigotry. The facts of history, however, afford some proof that Scotsmen, while they have long exhibited a strong liking for presbytery as a system of church government, are nevertheless open-mined and hospitable to ideas in respect of doctrine and worship. All the world knows of the vain efforts made by those eminent theological experts, Lauderdale and Claverhouse, to persuade the Scots to accept episcopacy by means of a course of divinity lectures delivered in that "ancient dark Gothic room" that Scott tells about in "Old Mortality." Their teaching was not a merely abstract disquisition addressed to the intellect. It was concrete and objective; but even with the assistance of the wooden boots into which the legs of the students were inserted and the wedges which were driven between their knees with a heavy mallet, the method failed to engage their affections or convince their reason.

Nevertheless the Scottish nation, while strong attached to presbytery as a polity had already exhibited an accommodating temper in matters of doctrine and church service. In 1645, when they consented to accept the Westminster Standards, the people, Parliament and Church of Scotland gave a shining example of devotion to the beautiful, but impracticable, ideal embodied in the Solemn League and Covenant. They relinquished the use of their own liturgy and accepted the Directory of Public Worship in the interest of union between the Church of England and the Church of Scotland. It was not done without a struggle. The Scots were warmly attached to their own liturgy. It was their very own. It had been in general use for eighty years. The spirit of John Knox himself breathed through it and the very tones of his voice sounded clearly in its impressive and moving passages. The new Directory was adopted, therefore, not with enthusiasm but as a matter of honor and with due regard to engagements entered into with a sister church.

Several theories have been advanced to account for the fact that while the Westminster Standards of faith and worship, made in England by an English Assembly of Divines named by the English Parliament, were accepted by the Scottish National Church and have been maintained there for nearly three hundred years, the English people on the other hand within fifteen years re-established the Episcopal system in the English National Church and with it the Prayer-Book and the Thirty-Nine Articles. One of these theories is that the eight Scotsmen, appointed as Commissioners to treat with the Assembly, swept the Assembly off its feet and by the use of superior powers of learning, persuasion and argument practically wrote the Standards to suit themselves. It is not likely, however, that the Scottish Commissioners could dominate an Assembly in which the English outnumbered them ten to one in the ordinary sessions and twenty to one on a full roll-call. For the failure of the system in England the English Presbyterians in the Assembly and in Parliament had no one to thank but themselves. The irrepressible conflict between the Presbyterian majority and the Independents went on in the Assembly with as much violence as in Parliament. The need of defeating Charles I had united them politically, but in religion the Independents were prepared to resist Presbyterian uniformity to the death. The latter had not learned the lesson of toleration. The army, largely Independent in spirit, presently found itself able to expel the Presbyterians from Parliament by force and execute King Charles I.

When Charles II was restored the day of the Independents was over. If they had little love for the Presbyterians they had still less for the Cavaliers. If the Presbyterians had adopted in 1660 the policy of toleration, the Independents might have combined with them to prevent the re-establishment of Episcopacy. The lesson of toleration was not learned until thirty years later, and in the meantime the Cavaliers triumphed over their divided opponents, restored the bishops to their sees, returned to the use of the Prayer-Book and the Thirty-Nine Articles and so put an end to the dream of uniformity of doctrine and government between the two great Churches of England and Scotland.

## ARTIFICIAL RAIN

An American chemist claims that rain can be made artificially but that the process is still in the experimental stage. Dust, he says, is one of the main factors in rain production. His theory, of which he has given a demonstration, is that by blowing smoke into air saturated with moisture to the correct point rain can be produced. It is conceivable that such rain will be more than averagely dirty and will consequently damage property. The duration of rain, artificially produced, cannot be forecast. Rain has never been produced in this way for practical purposes despite claims made to the contrary, and in the case of the American chemist the experiments are still confined to the laboratory. What is more than likely is that if there is to be artificial rain the area it covers will be very limited and its production at all will depend on atmospheric conditions over which the rainmaker has no control. The time when the Sahara can be made to blossom like the rose is still in the womb of the gods.

In the United States the theory of the low tariff has ceased to exist. The Democrats no longer include it in their programme. Their convention at Houston declared for a tariff that will maintain "a high standard of wages for American labor." In commenting on this The New York Sun says: "The idea of letting down the tariff bars so that foreign countries would have money with which to buy our goods (unless it occurred to them to shop in a cheaper market) dissolved out of the Democratic doctrine picture. Not only is free trade abandoned by the Democrats, but they are willing to accept any tariff that will preserve the high standards of living which labor has enjoyed under protection—a word which the elder Democratic statesmen used only in scorn."

The consummate ease with which Bob Pearce of Australia won his heats and the final of the Olympic sculling championship mark him out as an oarsman of uncommon skill. When he was training on the Thames one critic described him as the best amateur sculler that the world has ever produced. It looks as if he has vindicated his claim to that title at Amsterdam.

## The Weather

Meteorological Office, Victoria, B.C., at 8 p.m., August 14, 1928.

TEMPERATURES

| | Rain | Min. | Max. |
|---|---|---|---|
| Victoria | -- | 51 | 62 |
| Vancouver | -- | 46 | 72 |
| Kamloops | -- | 72 | -- |
| Barkerville | -- | 58 | -- |
| Estevan Point | -- | 46 | 62 |
| Prince Rupert | -- | 46 | 66 |
| Atlin | -- | 34 | 58 |
| Seattle | -- | 54 | 70 |
| Portland | -- | 52 | 72 |
| San Francisco | -- | 56 | 64 |
| Spokane | Trace | 54 | 76 |
| Penticton | -- | 42 | 76 |
| Vernon | -- | 39 | 73 |
| Grand Forks | -- | 39 | 79 |
| Nelson | -- | 40 | 75 |
| Kaslo | -- | 39 | 73 |
| Calgary | Trace | -- | 64 |
| Edmonton | -- | -- | 58 |
| Swift Current | -- | -- | 76 |
| Prince Albert | Trace | -- | 70 |
| Qu'Appelle | -- | -- | 68 |
| Winnipeg | -- | -- | 78 |

FORECASTS

Victoria and Vicinity—Light to moderate northerly winds; fine, warm and very dry for several days.

Vancouver and Vicinity—Light to moderate winds; fine, warm and very dry for several days.

TUESDAY

| | |
|---|---|
| Maximum | 62 |
| Minimum | 51 |
| Average | 56 |
| Minimum on the grass | 42 |

Bright sunshine, 13 hours 20 minutes.
General state of the weather, clear.

5 P.M. WEATHER REPORTS

Victoria—Barometer, 30.05; wind, S.W., 12 miles; clear.

Vancouver—Barometer, 30.00; wind, W., 4 miles; clear.

Kamloops—Barometer, 29.92; calm; fair.

Barkerville—Barometer, 30.08; calm; fair.

Prince Rupert—Barometer, 30.22; wind, N.W., 4 miles; clear.

Estevan Point—Barometer, 30.08; wind, 30.08; wind, N.W., 12 miles; clear.

Seattle—Barometer, 30.04; wind, N.W., 4 miles; clear.

Portland—Barometer, 30.06; wind, N., 4 miles; clear.

Tatoosh—Barometer, 30.10; wind, S., 10 miles; clear.

San Francisco—Barometer, 29.88; wind, W., 4 miles; cloudy.

## SPLENDID TRUTH AND DUMAS

In English historical novels it is customary for the hero at the end to come into an estate with the prospect of long years of respected solvency. In Dumas it is otherwise. His readers see his heroes die like men. They see the better yield to the baser cause; they see time try all faculties including love and loyalty and friendship. They see a valiant young man turn into a pompous old one. They see the best swordsmen in France defeated in battle. They see the innocent die with the guilty. They see the assassin and executioner lurking behind the merriest scenes of revelry or love. Corpses stew Dumas' pages as plentifully as they strew the Elizabethan stage, save that he preserves a proportion of evil livers to die in their beds or by violence in a later novel.

Death is never far away. Like a figure in a Diner engraving, he stands at brave men's elbows though they ignore him. Dumas is a romantic, a believer that life will at some moment or other provide a fit setting for valor, a fit setting for love; yet he is also a realist. A crimson cloak, and a purseful of pistoles, a long sword, and a golden baldric will not confer immortality upon their wearer. Masks, white bands, secret doors, love, wine, galloping horses, these veil but do not hide his distrust of fortune, his resignation to harsh facts. Though he is a writer of romantic fiction, Dumas is never a writer of lies. The splendor of truth is in his pages no less than the excitement of the wildest "shocker."—Silvia Lynd, Dumas' World of Romantic Lovers, T.P.'s Weekly.

## Note and Comment

By R. S. D.

As a rule the speeches that come over that marvellous human contraption, the radio, are an affliction, a bore, a weariness to the flesh. The speeches made by the announcers at the end of the radio are no exception to this general rule. The speeches spoken into the radio on Sundays are no exception to this general rule. But there is an occasional exception to this generally invariable rule. There was an exception to the rule on Saturday afternoon. On that day Mr. Hoover announced to a great audience somewhere in California, and to a much greater audience through the radio, that he had decided to accept the nomination of the convention and that he might be considered the candidate of the Republican party for the exalted position of president of the great republic.

* * *

We heard that speech through the radio, and listened patiently to it from beginning to end. The radio told us that we were one of countless millions of an audience. The speech was not what might truthfully be called an eloquent one. It was completely destitute of eloquence or rhetoric in the oratorical sense of the term. We do not know that in the strict sense of the term it was a speech at all. In fact we believe it was an essay, carefully and painstakingly prepared and methodically edited, and deliberately read. But it was a good speech and worth listening to. It contained a great deal of matter of interest to Canadians as well as to Americans.

* * *

It is safe to say, even, that it contained a great deal of matter of interest to the people of all nations. For it announced that, as far as the Republican party is concerned, the United States is determined to continue mistress within her own household, that the markets of the United States are to be protected in the interests of the American people against the competition of foreign nations and that the land and water frontiers of the United States are to be protected by American forces against possible attack by foreign forces.

* * *

The United States has no thought of aggression. The policy of the nation is peaceful, but still, as far as the Republican party is concerned, the United States is going to be absolutely independent of the League of Nations. The United States naval policy will not be affected in the slightest degree by foreign agreements or limitations. The policy of protection will be made as nearly perfect as possible. The American markets will be as completely reserved for the farming industry as they are reserved for all the other industries of the country. The nation is to be made independent in the absolute sense of the term. All the people in it are to be made free and equal socially and industrially as they are free and equal politically. The industrial workers of the United States, while the most highly paid in the world, sometimes claim that in a land where there are so many millionaires there cannot be equality of opportunity or there would not be such a marked disparity between the circumstances of those who toil for a livelihood and those who live sumptuously without physical effort. The Republicans are pledged to remove that reproach. The quota applied to immigration will protect the workers against the competition of foreign labor and the tariff will protect industries against the competition of foreign products.

* * *

Such is the political gospel according to Herbert Hoover. When Al. Smith announces the policy of the Democratic Party, there will be no necessity for us or for anybody to listen to it over the radio, for it will not be materially different from the policy of the Republican party, except in one very important respect. Mr. Hoover says he will bring all the powers of the country into action in an effort to enforce the provisions of the Eighteenth Amendment to the constitution. Prohibition is a law of the land, and all laws must be respected. Mr. Smith says while prohibition is the law of the land, it is not a popular law and cannot be enforced to the letter. Therefore he thinks the law should be amended in such a manner as would meet with popular approval and remove the reproach that it has created a nation of lawbreakers.

* * *

Outside of the question of prohibition, therefore, there is little or no difference between the policies of the two candidates for the presidency. If the Republicans are continued in power the policy of protection will be intensified and applied to persons as well as to products. If the Democrats are triumphant the policy will be the same. Whatever happens the reservation of all business in the United States for the benefit of the American people will be the supreme consideration. The result may not be the beginning of a new Golden Age, but the attempt to produce such a result should be of more than academic interest to the people of Canada.

Rocky Mountain National Park, with headquarters at Banff, Alberta, is the oldest and second largest of our national parks. It has an area of 2,751 square miles, and contains some of the finest recreational and scenic regions in the world.

## Letters to the Editor

No letter to the Editor will be inserted except over the proper signature and address of the writer. This rule admits of no exceptions.

### THE MIGRATION PROBLEM

Sir,—Referring to your editorial in today's issue of The Colonist where you register a difference of opinion with that of Commissioner Lamb of the Salvation Army re freer Empire migration being necessary if the Empire is to remain essentially British, or, I will go further and say if the Empire is not to disintegrate. May I say that I agree with Commissioner Lamb rather than with the opinion expressed by yourself.

As long ago as 1922 when discussing with a local statesman, who has now risen to a position of leadership, I called his attention to the necessity of a well considered plan rather than the policy of drift which has hitherto characterized most of the immigration plans of the different parts of the Empire, and more particularly Canada.

Apart from the desire for new pigeons to pluck, as expressed by, I think it was, Mr. Pattullo, some years ago, when he said that each immigrant is worth $3,000 to Canada—have we a policy? What policy have the Conservatives? I have yet to see a well-defined policy enunciated.

If Canada is to remain British in character it is essential that she must see to it that the British element is not absorbed by the preponderance of heterogeneous migrants from about forty-eight nations of the world. In the Dominion statistics for the years 1900 to 1920 the immigration to Canada, quoting from memory, though I have a cutting with the exact details, was 1,250,000 British, 1,380,000 Americans and 850,000 of a hotch potch variety. The Americans may originally have been British in character and blood, but the immigration of the period mentioned has been so preponderatingly other than British that the latter element is being absorbed by, rather than absorbing, the foreign element. After the war the United States set to work to try to remedy her state of indigestion by passing the quota law, in which the allowance for the British element is proportionately more than for others. Had the United States retained its original British characteristics, such laws as the Prohibition laws would have been impossible to pass.

Some politicians would have it that it is necessarily blood that builds up characteristics, but to me it is, in a much stronger degree, the traditions or breeding of a nation that gives these distinctions. In a country where the franchise is freely given the safeguard is the traditions of the people, so that if we are to build up a Canada which shall retain British characteristics and traditions it is absolutely necessary that our immigration policy shall be so designed that the proportion of British shall always be sufficient to outweigh all others. Only by such means can we absorb the foreigners, and through our schools, which are the real melting pot, raise up a nation which shall have British traditions and character.

Economics does not play such a large part, if statesmen would only look deeper instead of on the surface. The economic problem of the world in the next two decades will most likely be the problem of the United States. The necessities of warring Europe forced the United States to go in, in a wholesale degree, for machine mass production in order to replace the men withdrawn from production to fight and do war work. The machinery then called into being cannot be thrown into the discard, but, as mass production simply means replacement of the human being by machinery—which can displace a large number, while paying higher wages to the few—it is obvious overemployment of machinery must cause large unemployment, and what to do with the unemployed is the problem. It is better to have ten men employed constantly at $3 a day than to have machinery and four men employed at $5, for while the four men may enjoy greater luxuries, they do so at the expense of their six comrades whose families may be in want.

The cry of higher wages might be replaced by a cry of a "larger margin between wages and cost of living," by reducing the most of living rather than increasing wages, for the higher the wages the more the door is opened for the employment of labor-saving machinery.

I would suggest for the Conservatives a policy of a British Canada rather than a "white" Canada, by which I mean by all means have a "white" Canada, but see to it that it is kept British in character and traditions, and this can best be done by a policy which will bring in a much larger proportion of British settlers than has hitherto been the case.

After all, it was British blood and treasure that won Canada, and it is, to some extent, the British taxpayers, through their navy, who are making it possible for Canada to develop herself peacefully, so why not recognize the claims of the descendants of those who founded this country for us, by giving them the first right and call for migration and settlement, and thus help relieve the Old Country of some of its problems.

H. HASTINGS.

Duncan, B. C., August 11, 1928.

### MUNICIPAL ASSETS (?)

Sir,—The Inspector of Municipalities, Mr. R. Baird, gives a very glowing picture of the financial position of British Columbia municipalities, including Victoria, I presume. He shows them: Assets, $693,437,941, being over six times their liabilities, $113,430,018, an extremely nice showing, if correct.

But what does Mr. Baird call municipal assets? Now to confine the matter to Victoria, this municipality owns (unfortunately) certain property generally called the reverted lands. This is one of the municipality's assets without doubt. Victoria also owns all the lamp standards (strong, but in no ways neat), the free drinking fountains, the fire brigade equipment, the City Hall, city jail, motor street cleaning apparatus, the discarded brooms and push cans of the scavenging department, a few schools and other sundries too numerous to mention. All of these can be described as municipal assets.

Mr. Baird has included in the list of assets all the lands and buildings in these municipalities as if they were something that belonged to them. This little discrepancy makes the position of the municipalities appear much better than it really is, and there is always a chance that the error to use the gentlest term possible will pass unobserved.

I know one gentleman in this city who is a keen observer of municipal matters. He had read Mr. Baird's account as reported in the local papers, but did not see the error until it was pointed out to him.

Now the purpose of the office of municipal inspector is to watch municipalities and see that they keep within the law, not to spread exaggerated reports concerning their assets. If we were to deduct the land and improvement values from Mr. Baird's total of $693,437,941, there would not be much left.

C. J. BROWN.

905 Hereward Road, Victoria, B.C., Aug. 1928.

### THE CANCER PROBLEM

Sir,—I was very interested to read in The Colonist of last Sunday about the above, having made a study of this dreadful disease for years; in fact, it is seventy years since I saw the first patient cured by the use of the external cancer cure, and many others I have also seen cured by the same method.

It is surely a fine example His Majesty the King sets by taking such an interest in a matter of so great importance to our country at large.

A. CLOUGHLEY.

1617 Cook Street, Victoria, B.C., August 14, 1928.

## Mental Yardstick Applied in Schools

("Intelligence Testing: Methods and Results," by Rudolf Pintner, Ph.D., Professor of Education, Columbia University. New York: Henry Holt, 1927.)

Reviewed by S. E. L.

Reviewed by S.E.L.

A generation ago students of psychology spent much effort upon the study of the general laws of the normal human mind. The observation and experiment involved in this work naturally revealed differences in the observing and experimenting individuals which acted as disturbing factors. These differences presently became the subject of study and a great variety of sensory and sensory-motor tests were devised to measure them. From this it was only a step to the measurement of intelligence.

Certain indications can be found in the literature of the psychologists in America and elsewhere that they were moving in the right direction, but it was not until 1905, when Binet, director of the laboratory of physiological psychology at the Sorbonne, prepared his celebrated intelligence scale, that a real start was made. In 1908 Binet reached the idea of a "mental age," one of his most valuable contributions to the problem. The vague idea of a mental age is old, of course. Thousands have spoken or written of "the intelligence of a child of three" or of a child of ten or what not. Binet's achievement was to seize upon this rough and ready measurement, clarify it and make it a definite measuring instrument. He did not try to invent his scale in the high a priori manner. Instead of laying down an arbitrary scale based on arbitrary first principles, he went to no end of trouble to find out what degree of intelligence children actually possess.

### THE QUOTIENT

The procedure is simplicity itself. A test which can be passed successfully by 80 or 90 per cent of a class of eleven-year-olds is too easy. If, however, ten years is the lowest age at which about two-thirds of the children can pass the test, one is entitled to assume that it is suitable for ten-year-olds. A two-thirds proportion is impressive. On this basis a child of ten who can just manage a test for nine-year-olds is said to have an "intelligence quotient" of ninety, while if he could pass a test suitable for twelve-year-olds, his "intelligence quotient" would be 120.

What are the requirements of a good test for intelligence? At the outset a good test must measure real intelligence and not knowledge merely. There is a broad distinction between specific things that have been taught and those which a child acquires from his general environment. A test should present relatively new situations to the child. Again, up to five years of age growth is rapid, between five and ten it is not so great, but it is steady and easily measurable, while during the next five-year period growth becomes smaller and smaller. Tests should take these facts into account. They should also take into account other judgments of the individual's intelligence with which they should be in general, though not absolute, agreement. In Professor Pintner's opinion the best working definition of general intelligence is "the ability of the organism to adjust itself adequately to new situations," and a useful way of thinking of intelligence, particularly for the teacher, is expressed in the phrase "ability to learn."

Professor Pintner describes the various fields in which mental tests have been successfully used and sums up the chief results in each field. These fields include the feeble-minded, the child of superior intelligence, the soldier, the school child, the college student, the delinquent, the dependent, the deaf, the blind, the negro, the foreign-born and the employee.

More than half of Dr. Pintner's book is devoted to the task of describing what intelligence testing has done for these different groups. The feeble-minded are now usually taken as forming three classes: Idiots, whose intelligence is not greater than that of a two-year-old; imbeciles, whose mental age is between three and seven; and morons, higher in mental capacity than the normal seven-year-old, but not higher than ten, eleven or twelve years at most. At the moment there is a difference of opinion among psychologists as to the exact line between feeble-mindedness and mere backwardness.

### THE "SUPERIOR" CHILD

The chapter on the child of superior intelligence is one of the most interesting in the book and especially the account of what is being done in school to adapt the course of study to the needs and capacities of this type. More important, of course, is the use of intelligence tests for the purpose of classifying, promoting, accelerating and demoting the child of ordinary normal capacity. They help the teacher greatly both in teaching and in discipline. A maladjusted child is a constant distraction to the teacher. The tests will probably help in vocational guidance to some extent in a negative way at least. If an individual's intelligence quotient is ascertained it is at least possible to say with a fair degree of certainty that his chances of success in a given educational course or a given vocation are very small or quite good, as the case may be.

There is much difference of opinion as to the amount of feeble-mindedness among delinquents and dependents, some placing it as low as ten or fifteen per cent. The problem is an intricate one and it is engaging the attention of many investigators. Among the congenitally blind, as well as among the deaf, there is, it would appear, a large percentage of feeble-mindedness. Much of the instruction given to the deaf in geography, physiology, history, Latin and algebra is futile. The deaf child, however, "is more nearly on a footing with his hearing brother in those motor capacities that are fundamental for industrial success." These investigations confirm the generally-held opinion that negro mentality is inferior to white and that the races coming to this continent from the South and East of Europe are inferior to those from the North and West. Finally, although the problem is difficult and progress is slow there is some reason to hope that intelligence tests will be devised which will prove valuable in the attempt to adjust workmen to their appropriate work and so secure greater efficiency and increased satisfaction all round.

## Mr. Marshall Field Staying at Jasper

JASPER, Alta., Aug. 14.—Mountain climbing is the present ambition of Mr. Marshall Field, of New York and Chicago, who is spending a three weeks' vacation at Jasper Park Lodge. For the past week Mr. Field and his party have been riding the mountain trails and fishing, and before they leave here they intend to achieve the summit of some of the high mountain peaks.

RUGS

You will find a splendid selection of rugs for every room, for every color scheme and style of decoration when you visit the Weiler Showrooms. New, carefully chosen effects in first-grade Wilton and Axminster Rugs now on display offer a profusion of graceful designs in rich harmonious colors.

By all means visit Weiler's and see the finest Rug display in the city before making a definite and final choice.

WEILER'S

Complete House Furnishers

Government Street Established 1862

GYPROC

Fireproof Wall Board—Send for Samples and Particulars

Neverot Hand-Stained Shingles. Laminex Guaranteed Doors

Your Lumber Requirements, Large or Small, Carefully Attended To

THE MOORE-WHITTINGTON LUMBER CO. LTD.

Specialists in Woodwork

All Outdoors Invites Your Kodak

That's particularly true now, when picture opportunities are everywhere. Let us show you our newest Kodaks, ranging in price from $5.00 up, and also do your developing and printing. We have a reputation for exceptional film finishing.

Films In Before 9:30 A.M.
Ready at 5 P.M.

THE OWL DRUG CO., LTD.

Campbell Building, Fort and Douglas — Prescription Specialists — W. H. Bland, Mgr. Phone 152

I-ON-A-CO

All Over — Two Nations

It's Easy to Find Out

If you suffer from Rheumatism, Neuritis, Sciatica, Constipation, Nerves, Sleeplessness, Asthma, try three treatments with the Original Wilshire I-ON-A-CO Belt

FREE

Judge for yourself. You can rent I-ON-A-CO and have it at home. No inconvenience; no shock; not expensive.

Note the Number—504 Sayward Building

Office Hours: 12 Noon to 6 P.M., Week Days Only

Telephone 2362 H. A. Goward, Sales Manager

Wilshire I-ON-A-CO

CORNS, BUNIONS CALLOUSES

Pains in Instep, Ball, Heel, Swollen Ankle or any foot deformity lowers efficiency. We can help you.

Phone 597. Free Examination.

B.C. Foot Hospital

Stobart Bldg., 745 Yates St.

ESTABLISHED 1885

**Wear K Shoes**

The Best British Shoe Retailing at Ten Dollars

**Maynard's Shoe Store**

549 Yates Street Phone 1232

WHERE MOST PEOPLE TRADE

**The New Columbia TRUPHONIC**

In Beautiful Shaded Walnut Cabinet, Fitted with Record Compartment and Automatic Stop

12 Selections Free **$99.50** Terms: $5 per month

**DAVIS & KING, LTD.**

719-721 Fort St. (Next to Cornwell's) Phone 711

**If You Want Something Made to Order or Repaired**

Consult the Disabled Soldiers.

**The Red Cross Workshop**

584-6 Johnson St. (Just Below Government) Phone 2169

B.C. FUNERAL COMPANY HAYWARD'S LIMITED 734 BROUGHTON ST. TELEPHONE 2235

**Nanaimo-Wellington**

THE ISLAND'S FINEST COAL

**Victoria Fuel Co., Ltd.**

1203 Broad Street Phone 1377

## I.O.O.F.

The funeral of our late brother, W. C. Robertson, of Duncan Lodge, No. 17, O.O.F., will take place from the Thomson Funeral Home on Wednesday at 3 p.m. Brother Odd Fellows are requested to attend.

A. L. CURTIS, Secretary,
General Relief Committee

## VANCOUVER ANXIOUS

VANCOUVER, Aug. 14.—When Hon. Robert Forke, Minister of Immigration, now en route to the Coast, arrives in Vancouver he will be met by a civic delegation which will discuss the question of the Federal Government's action in bringing 10,000 harvesters from Great Britain, it was decided Monday afternoon by the city council.

The delegation will also discuss other questions, including the Kitsilano Reserve, Deadman's Island and the Burrard Bridge grant.

The city's attitude with regard to the immigration subject is fear that many of these men will come to Vancouver after the harvest. The council fears that in the Winter they will drift here without guarantee of employment.

A letter from the Associated Property Owners of Vancouver endorsed the council's recent protest.

# LARGE SUM IS ENTAILED IN ROAD REPAIRS

Damages Due to Storms in Spring Will Add Considerably to Outlay of Public Works Department

### *COLUMBIA RIVER FLOOD EXPENSIVE*

The present year has been a trying one upon the roads of the province, owing to rapid rises in the rivers throughout a large part of British Columbia. There has followed as a result the necessity for the expending of a large sum in restoring them.

This is now being carried out, and is calling for the expenditure of rather large sums by the Department of Public Works. It necessitates the repairing of roads and also the construction in a number of instances of bridges to take the place of some that were carried away owing to the high water in the early Spring.

Among the worst affected districts was that of Revelstoke, where some $17,000 or more will have to be expended in putting the roads in shape. The Columbia River, it will be remembered, was in serious flood earlier in the year, with the result that not only the highways were rendered impassable, but the C.P.R. tracks were interfered with. In this latter connection it will be recalled that the officials of the railway were for a time very much perplexed as a result, owing to the holding up of traffic, especially the delaying of a silk special on its way East after being shipped from Vancouver.

Other districts that were affected very severely by the floods were Similkameen and South Okanagan, and also a part of Yale.

The effects of the floods were felt in a number of ridings, which has necessitated a lot of work. These include Cariboo, Columbia, Cranbrook, Creston, Fernie, Grand Forks, Greenwood, Lillooet, and Kamloops. In Dewdney, owing to the Nicomen Island dykes giving trouble, there will be something like $4,000 required to put things in shape again. In North Okanagan the expenditures will total some $9,000, and in Kaslo-Slocan there will be an expenditure of about $5,000 at least.

As this is a matter for which no estimate is made, the money required will have to be raised by special warrant.

# BLIND INSTITUTE SECRETARY HERE

**Miss Geraldine Leatham in City Making Arrangements for Display at Fall Fair**

Preparing the way for the exhibition of work to be held in connection with the annual Provincial Fall Fair here next week, Miss Geraldine Leatham, Western district secretary of the Canadian National Institute for the Blind, was in the city yesterday. The British Columbia blind workers' exhibit at the Vancouver Fair last week was such a thoroughly successful venture that those in charge of the work in this province want to stage a similar exhibit in Victoria, and Miss Leatham spent part of her time here yesterday looking for some competent person to take charge of the sales.

The exhibit here will be operated on the same lines as that last week in Vancouver. Mr. Brougham, a representative of the Blind Institute's broom factory, will be here for one or two days to demonstrate the broom making. There will be an exhibit also of basketry, in charge of a blind salesman, and Miss McKellar, the teacher at the home for the blind in Vancouver, will be on hand to answer questions and give any information required about the work. The hand-knitted socks and babies' clothes are other handicrafts by the blind which will be on sale.

"It is a distinct advantage to the work to have the opportunity of exhibiting at a place like the Fall Fair, as it keeps people from forgetting that we have this work for sale," says Miss Leatham, who has been connected with the National Institute for the Blind since 1917.

An important representative of the National Institute who will be here in September is Captain Baker, who is coming West with the dual object of attending the sessions of the Amputations Association of Canada, and in the interests of the Institute for the Blind. He will attend the former as a delegate.

### *Mr. Louis Tracy Dies*

LONDON, Aug. 14.—Louis Tracy, author of many novels and detective stories, has died at his home near Ashford, Kent. He was born in 1863 and educated privately in Yorkshire and France.

He was attached to the headquarters staff of the British War Mission in the United States in 1917 and in 1921 collected in America a large sum for the restoration of Westminster Abbey.

## Becomes Pastor of Local Church

EVANGELIST N. C. ERNTSON

who assisted Prof. C. T. Everson in his tabernacle campaign in this city, has accepted the call to serve as pastor of the Seventh Day Adventist Church of Victoria. The church is very much pleased, as it had been without a minister for some time.

### *Special Ship to See Iceland Celebration*

To accommodate people of Icelandic origin who wish to be present at the celebration of the one thousandth anniversary of the world's first parliament, which was convened at Reykjavik, Iceland, in the year 930, the Cunard Line will send a steamer to that port toward the end of May, in 1930.

The millennial celebration at Reykjavik will last for a week, the major portion of Iceland's 100,000 population being expected to visit the island's capital, the home of the vikings of old.

### *Marine Notes*

H.M.C.S. Vancouver will be released from the Victoria Machinery Depot Co., Ltd., this evening, according to company officials.

The Pacific Salvage Company's Salvage King will be released from Yarrows, Limited, today, it is expected. She has had her tail shaft drawn for inspection.

Captain "Long Bill" Halgren's trolling boat is up for cleaning, painting and hull repairs at the Murdie Wood Engineering Works, Limited.

C.G.S. Estevan is in the vicinity of Prince Rupert. C.G.S. Berens, working in the Gulf, is expected back about Saturday, according to the Marine Department.

With 1,000 tons of gravel, the Diesel-engined tug Norwood left early last evening for Blaine.

According to King Brothers, Ss. Norway Maru is due at Pier Two, Rithet wharves, at 7 o'clock this morning for lumber.

Ss. Norwich City, of the Reardon Smith line, is expected at Ogden Point piers about August 21 for lumber.

Ss. Emma Alexander is expected at Rithet piers from California at 10 o'clock tomorrow evening, according to local agents.

**Excursion to Seattle, August 16, Princess Patricia, 8.30 a.m.**

**Ease or Disease Which?**

It is a simple matter of choice and the decision is yours.

Membership in the Health Club will help you to conquer sickness, banish pain and attain the more abundant life.

Apply 308 Campbell Building

Medical Director: Dr. Ernest Hall, L.R.C.P.

Dietetic Adviser: Dr. Jas. McLeod, D.Sc. and B.Ch.

# Fine Grounds Are Visited

THE members of the Victoria Horticultural Society paid a visit last evening to 151 Beach Drive, to see the beautiful grounds which Mr. A. Tyrrell has carved out of the pine woods. These gardens have been winners this year of the competitions staged by the society, and by the Vancouver Island Horticultural Association.

# AIR SERVICE IS FOUND POPULAR

**Business Trips Between Victoria and Vancouver Facilitated by Plane**

VANCOUVER, Aug. 14.—Air service traffic demands for accommodation to and from Victoria have proved so heavy that the B.C. Airways, Limited, now operating a triangular service between the three cities, have been forced to change their schedule, it was stated by the company here today.

"We had to turn away thirty-six intending passengers last week because our schedule could not accommodate them," said K. C. Leylander, Vancouver manager, today. "They wanted to make an early trip to Victoria, spend the business day there and come back to Vancouver."

From now on the service will be as follows:

Arrive in Vancouver from Victoria 9:15 a.m., leave for Victoria 9:30, arriving 10:15; leave Victoria 10:30 for Seattle, arriving at 11:30; leave Seattle 3 p.m., arriving at Victoria 4 p.m.; leaving Victoria 4:15, arrive Vancouver 5 p.m.

# MUNAMAR ASHORE ON THE BAHAMAS

**Munson Liner Piles Up on Hole-in-the-Wall, Great Abaco Island**

MIAMI, Fla., Aug. 14.—The Nassau correspondent of The Miami Daily News today advised the paper by radio that the Munson liner Munamar, which went aground at Hole-in-the-Wall, near Great Abaco, Bahamas, Sunday, still was stranded this morning.

Great Abaco Island is the largest of the numerous islands which skirt the Little Bahama bank. Hole-in-the-Wall is the southwestern extremity of the island, being a small narrow tongue of low flat rock. It was called Hole-in-the-Wall because the sea had pierced a large arch through the rock.

Pilot guides state that the rock is completely covered at high water and that it uncovers one foot at low water. During bad weather the sea breaks over it and in fine weather it is indicated by ripples.

### *Roman Catholic Church in U.S. Shows Growth*

WASHINGTON, D.C., Aug. 14.—The membership of the Roman Catholic church in the United States totaled 18,604,850 persons in 1926, an increase of nearly 20 per cent over the total membership of ten years before, which was reported as 15,721,815. The figures were made public by the Census Bureau as a part of its regular decennial count of religious body membership.

Catholic churches in 1926 numbered 18,939 as compared with 17,375 in 1916. Census returns for a number of the larger Protestant churches have been announced by the bureau for 1926, but are still incomplete, and such large groupings as the Southern Baptist Convention have yet to be enumerated.

A total membership of 4,080,777 was reported for the Methodist Episcopal church for 1926, with 26,130 churches, as compared with 29,315 churches and 3,717,785 members in 1916. The Methodist Episcopal Church South had 18,096 churches and 2,487,894 members in 1926, as compared with 19,184 churches and 2,114,479 members in 1916.

The Northern Baptist Convention in 1926 had 7,612 churches and 1,290,438 members, against 8,148 churches and 1,232,135 members in 1916.

The Protestant Episcopal Church for 1926 reported 7,299 churches with 1,858,966 members, while in 1916 it was credited with 7,345 churches and 1,092,821 members.

The Presbyterian Church in the United States for 1926 reported 8,947 churches and 1,894,030 members, against 9,639 churches and 1,611,251 members in 1916. There were 5,257 Congregational churches with 901,846 members in 1926, against 5,863 churches and 791,274 members in 1926.

All figures for 1926 were announced as preliminary and subject to correction.

### *Ore Strike Made*

NELSON, Aug. 14.—The rise of five points in Kootenay Florence stock on Eastern and Western markets was due to a strike made in the 3,400-foot Leake level tunnel. Five feet of good ore was uncovered yesterday in a drift on the tunnel started February, 1927. There is great excitement in Kootenay mining fields following the strike, as the ore is in lime, which indicates that it is probably in large quantities.

### *Sooke Fire Is Now Reduced to Glowing Embers*

ALL that remains of the fire fifteen miles out from the city on the Sooke road are the smouldering embers of stumps and fallen trees. The fire guard that was placed around the blaze during Sunday has been effective, with the result that it is now only a question of time when the burned-over area will again be cool and free of fire. Patrols, however, watch the fire day and night so that a sudden strengthening of the wind will not fan it into activity.

### *Telephone Call Throws Ship Out Just 300 Miles*

LONDON, Aug. 14.—A remarkable incident is reported from Westport where a German ship arrived which had gone 300 miles out of her course owing to the captain misinterpreting an instruction.

The vessel was the Ss. Erika Treess. It was ascertained that Captain Bundescen had taken his orders incorrectly at Bridgewater, where he received instructions by phone, to proceed to Weston Point (a port on the Mersey) for cargo, but understanding that the speaker said "Westport" and as the tide was suitable, had to sail without written confirmation. The Erika Treess, which is a two-hatch steamer, with a carrying capacity of between 400 and 500 tons and a crew of eleven, left Westport in due course. The arrival and departure excited much curiosity.

### *Obituary*

ROBERTSON—The funeral of Walter Edward Robertson, of 719 Esquimalt Road, who passed away at Camp Number Two, Jordan River, as the result of an accident, will take place this afternoon. Funeral service will be held at the Thomson Funeral Home, 1625 Quadra Street, at 3 o'clock. Interment will be made in the Royal Oak Burial Park. The funeral will be under the auspices of the I.O.O.F.

FOSTER—The remains of Ruth Evelyn Foster were laid to rest in St. Michael's Cemetery, Royal Oak, yesterday afternoon. The funeral took place from Hayward's B.C. Funeral Chapel, proceeding to St. Columba Church, Strawberry Vale, where service was conducted by Rev. A. L. Nixon in the presence of a large number of friends. The hymns sung were "Safe in the Arms of Jesus" and "Abide With Me." Numerous beautiful floral offerings were received, including several designs from Wenatchee, U.S.A. The following acted as pallbearers: Kenneth, Phillip, Alan, Eric, Maurice and Lionel Foster, all brothers of the deceased.

KILLAM—Funeral services were held yesterday afternoon at the Sands Funeral Chapel for Arthur Stanley Killam, who died on Saturday at St. Joseph's Hospital. Relatives and many friends were in attendance, and members of the lodges of the Independent Order of Odd Fellows and members of the Rebekah lodges attended in a body. The chapel was beautifully decorated with floral tributes. Mr. H. Curtis and Mr. P. Dempster read the Odd Fellows' Burial service at the chapel, and the hymns sung were, "Abide With Me," and "Jesus, Lover of My Soul." The remains were forwarded to Vancouver, where services will be held at the chapel of Harron Brothers & Williamson this afternoon. Interment will be made in the family plot in the Vancouver cemetery.

**"HELPED ME WONDERFULLY"**

**Woman Strengthened by Taking Lydia E. Pinkham's Vegetable Compound**

Port Colborne, Ont.—"After having an operation, I was very miserable, weak, nervous and very near unfit to work. I saw Lydia E. Pinkham's Vegetable Compound advertised and tried it and believe it helped me wonderfully. I have no weak spells any more, the pains have left me and my nerves are much better. I feel safe in saying Lydia E. Pinkham's medicines have helped me wonderfully."—MRS. WM. H. BERCHTELLER, Box 143, Port Colborne, Ont.

# ROAD MARKING IS UNDER WAY

**OFFICIAL CAR IS EXPECTED IN THIS DISTRICT SOON**

**British Columbia Will Be Canada's Best Road-Marked Province When Work Is Finished**

This district, it is expected, will be visited soon by the Automobile Club of British Columbia road-marking car, which is now engaged in setting up road signs throughout the principal traveled districts of the province. Ten thousand signs will be erected this season in perhaps the most extensive road-marking campaign in the history of British Columbia. The Lower Mainland, Vancouver Island, the Okanagan and the Cariboo districts, together with the Boundary country and Banff-Windermere, will be marked in turn.

When completed, British Columbia will be the leading province in the Dominion with regard to road signs, according to Fred Elkins, secretary of the club, and it will also equal many of the Pacific Coast states.

The man entrusted with this important work is D. R. Whitaker, who for eight years has beaconed highways in other parts. Proper road signing, according to Mr. Whitaker, was one of the finest mediums for the attraction of automobile tourists, and yielded handsome dividends in the increase of tourist traffic. The type of sign used is made from British Columbia lumber, painted white and lettered in black. Under careful road tests it has proven particularly easy to read and capable of withstanding long service without deterioration.

# HURONIC STILL HARD ON REEFS

**Dynamite, Jacks and Two Powerful Tugs Move Passenger Steamer Few Feet**

PORT ARTHUR, Aug. 14.—The combined pulling strength of two powerful tugs, aided by hydraulic jacks, failed yesterday to release the steamer Huronic from the reefs near Lucille Island on which the ship stranded on August 6, during a heavy fog.

After a huge boulder which penetrated the hull of the Huronic had been blasted with dynamite, the jacks were applied and the tugs went into action, but without much success. The vessel was shifted forward several feet, but settled firmly again on the rock ledge.

According to officials of the Canada Steamship Lines, one of the tugs had been dispatched to Port Arthur for additional wrecking equipment.

### *Mr. A. M. Manson To Practice Law In Vancouver City*

VANCOUVER, Aug. 14.—Hon. A. M. Manson, K.C., retiring Attorney-General, has purchased a house in the University Hill area.

Mr. Manson intends to enter the practice of law in this city with his former partner, W. E. Williams, in the firm of Williams, Manson & Gonzales.

Mrs. Manson and the minister's family moved into their new home on Monday, and Mr. Manson will take up residence here as soon as the present Government has resigned.

## NEW WORK TO BE DONE IN VALLEY

**Sumas Road Connecting With Transprovincial Highway to Be Started**

On Monday a start will be made on the construction of the eastern section of what will be known as the transprovincial highway through the Province of British Columbia. This is on the Sardis-Vedder Canal highway, which, when completed, will pass along the Sumas reclamation area and eventually link up with the Cariboo Road, giving a second avenue of approach to that road.

It is the intention to construct this year about two and one-half miles of the road. This will be of standard construction using concrete and utilizing throughout British Columbia material, including locally made cement.

The Department of Public Works is at present carrying out necessary work only, it is announced at the offices, awaiting the coming into power of the new Government, when works which involve any question of policy will be decided upon where the estimates passed at the last session were no specifically definite in the matter.

## CHARGE WITHDRAWN; WOMAN FOUND INSANE

SOUTH VANCOUVER, Aug. 14.—The murder charge laid against Mrs. Margaret Smith, South Vancouver, whose daughter Mary, aged fifteen, died on Thursday after swallowing rat poison, was withdrawn in police court this morning.

Magistrate Paul McD. Kerr consented to the withdrawal when a written statement, in which the woman was declared insane, was presented. The statement was signed by Dr. H. L. Turnbull and Dr. W. A. Dobson.

The woman will be committed to the asylum at Essondale.

### *Body Found*

VANCOUVER, Aug. 14.—Probable identification was made late this afternoon of the badly decomposed body of a man found in English Bay at Whytecliff, Sunday morning. A clerk at the Crown Hotel, after viewing the body, was of the opinion the man was William Ingram, sixty-five, a roomer at the hotel, who disappeared last Christmas Eve, when he left to go to work, and had not been heard from since.

**Wash Dress Clearance**

**$4.95**

ONE of those not-to-be-missed opportunities when Summer frocks of charm and daintiness may be bought at a ridiculously low price.

Sleeve or sleeveless styles of Fugi silk or rayon in plain shades of yellow, mauve, rose, green or white.

Shop early and secure first choice of these lovely dresses.

Phone 3983 **Scurrah's** LIMITED 728-730 Yates St.

HART OIL HEAT

A RECORD IS BETTER THAN A PROMISE

PLUMBING HEATING McDOWELL & MANN Phone 1726 OIL BURNERS

**BROUGHTON STREET DEPOT**

**Open Day and Night**

Providing for the Motorist an EXPERT AND CONTINUOUS SERVICE

OVERHEAD LUBRICATION

Gas Treated With Motor-Elixir "The Speed Flash"
More Miles Per Gallon—More Motoring Per Mile. No Extra Cost—29c

Monthly Storage With Service on Cars
Washing, Greasing, Simonizing

Tourists' Parking—24 Hours $1.00
In and Out as Desired

**MATSON'S**

Service and Storage Depot
BROUGHTON (At Broad)

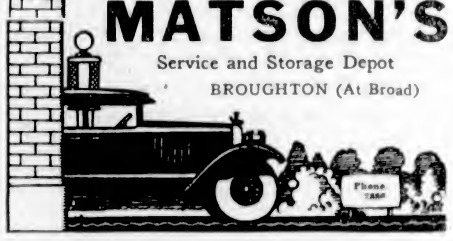

### *COFFEE SELLS FOR DOLLAR PER CUP*

PHOENIX, Ariz., Aug. 14.—A desert cloudburst that swept out all roads between here and Prescott and marooned approximately 500 automobile parties, today figuratively has washed into existence again the "dollar coffee" and "dollar bread" reminiscent of this state's old-time mining camp boom days.

Trapped just north of Wickenburg when flood waters destroyed the roads in the vicinity, many hundreds of excursionists were held up for the better part of last night. Food vendors from nearby towns soon became aware of a potential gold mine and ferried through the flood waters with supplies for the hungry travelers. A small cup of coffee netted those who had it to sell one dollar, as did a loaf of bread. A five-cent box of crackers brought fifty cents.

### *FOREST FIRES UNDER CONTROL*

VANCOUVER, Aug. 14.—No new forest fires are reported at the office of the district forester today and those already in progress are rapidly being surrounded and controlled. High wind alone is likely to break them out of bounds, it is stated. The 800-acre fire near Duncan will be surrounded some time today, it is expected. No new damage is reported. The Alberni fire is also well controlled, while the Mainland is practically clear, last week's outbreaks having been dampened down satisfactorily by Sunday's rain.

England has banned the importation of live elm trees in an effort to stop the spread of the "Dutch elm disease," which has already done much damage in Europe.

**On hot, sultry days!**

Then is the time for a sparkling, refreshing, cooling glass of Eno. It works wonders in a tired body—gives you new life for work or play.

**ENO'S "FRUIT SALT"**

The World Famed Effervescent Saline

# Home-Cooked Meats

Home-Cooked Corned Beef, sliced, per lb. ..... 25¢
English Potted Meats, lb. 20¢
New-Laid Eggs, firsts, per dozen ..... 38¢
Home-Cooked Ham, sliced, per lb. ..... 47¢
English Brawn, per lb. ..... 15¢
Cooket, ideal shortening, per lb. ..... 19¢
Finest Alberta Creamery Butter, 47¢; 3 lbs. for ..... $1.38

Heinz Pork and Beans, solid pack, 3 tins ..... 32¢
Lifebuoy Soap, 6 bars ..... 47¢
Lunch Kits, complete with pint vacuum bottle ..... $1.39
Double Superfine English Mustard, per lb. ..... 49¢
Beehive Corn Syrup, 2-lb. tin ..... 16¢
Hirondelli Spaghetti, ½-lb. pkts., 2 for ..... 15¢

Empress Peach and Pineapple Marmalade. It's delicious. 4-lb. tins, reg. 85c for ..... 63c

**H. O. KIRKHAM & CO., LIMITED**
Grocery Phones 178-179 — **612 Fort Street** — Butcher & Provisions 5521-5520
Delivery Dept. 5522 — Fruits 5523 — Fish Dept. 5521



# REDEMPTION
OF
## "Poker Hands"

Victoria residents collecting "Poker Hands" packed in

**Ogden's Cut Plug Tobacco**
Etc.

Can have them redeemed for valuable presents by calling in person at

1219 Langley Street, Victoria

Noon to 5:30 P.M. daily
Saturdays, 8:30 to 12:30


## BOXING MANAGER SUSPENDED FOR APPLYING GREASE

CHICAGO, Aug. 14.—Gus Wilson, manager of Pierre Charles, Belgian heavyweight, was suspended indefinitely and his licence revoked by the Illinois State Athletic Commission today for applying grease to Charles' face and body in his match with Otto Von Porat last Thursday night. Wilson was also found guilty of making uncomplimentary remarks concerning the commission and its officials.

Fred Windsor, a Los Angeles manager, was also suspended.

## IRISH SOCCER TEAM WILL MAKE TOUR OF DOMINION THIS YEAR

BELFAST, Aug. 14.—The Irish Football Association has accepted an invitation from the Dominion Football Association of Canada to send a team to tour the Dominion next Summer. The English, Scottish and Welsh football associations give assurance that no obstacles will be placed in the way of Irish professionals playing under their jurisdiction wishing to be released for the tour, as the Canadian association has specially asked for their inclusion.


No Hot Weather Cooking

# SHREDDED WHEAT

Saves time, work and health
Thoroughly baked · Crisp and brown
The nation's summer food,
TRISCUIT · The health cracker of whole wheat
VISITORS WELCOME TO ALL FACTORIES

PARLIAMENT BUILDINGS, OTTAWA

*Partially destroyed by fire in 1916.... since rebuilt, with their famous Victory Tower, within which rest the world-renowned carillon... the pride of Canadians.... a credit to the Empire.*

THROUGHOUT this great Dominion, as in every country of the world, has spread the fame of "CANADIAN CLUB", a wholly Canadian product, known everywhere as the finest of all Rye Whiskies.

# "CANADIAN CLUB" WHISKY.

*Sold the World Over*

HIRAM WALKER & SONS LIMITED
DISTILLERY AND HEAD OFFICE · WALKERVILLE, CANADA
ESTABLISHED 1858
*Write to our Montreal Office, 517 Phillips Sq., for one of our*
*FREE PATENT WALL BOTTLE-OPENERS*

This advertisement is not published or displayed by the Liquor Control Board or by the Government of British Columbia.


# *Trumbull Does Not Think Dempsey Will Ever Battle Again*

### Noted Scribe Thinks Tommy Loughran Will Be Big Noise in Heavyweight Championship Marathon—Light-Heavy Needs Weight

By WALTER TRUMBELL
(Copyright, 1928, by North American Newspaper Alliance.)

A heavyweight boxer becomes champion of the world through his own ability and his own efforts. When Gene Tunney and William Muldoon established a trophy on which the names of champions alone should be set, I do not think that they had the slightest idea of dictating a successor to Tunney. They merely proposed to create a committee which should decide whether or not a man's name was worthy to be engraved with those of the champions of the past. His right to that honor is in the man's own hands. The burden of proof rests with him.

So far as I know, that committee has not yet been chosen. It naturally will have among its members Muldoon, Tunney and Rickard. I should imagine that other members might be such sportsmen as Bernard F. Gimbel, John MacEntee Bowman and James I. Bush. At any rate, it will be composed of prominent men of unquestioned standing.

I can not conceive that such men would be willing to place the name of any man on that trophy unless they believed that it belonged there. Any contestant would have to show more than that he was a hair's breadth the best of a bad lot. His supremacy would have to be demonstrated beyond the possibility of doubt.

**ABILITY IS FACTOR**

There naturally will have to be some system and regulation in the process of the award. Certain general rules will be formulated by the committee for its own guidance. But the final choice will be determined by the contestants themselves; by the ability to punch and to take it; by skill and speed and stamina and brain; by fist and heart.

Tunney's retirement to private life has left the road to fame and fortune wide open to the youngster who can clear its barricades. And somewhere that youngster is on the way, but nobody knows just how far away he is. It may be six months. It may be a year.

Hansen, Risko, Roberti, Sharkey, Paulino and three or four more have shown nothing startling except in scattered spots. But you never can tell about heavyweights. It takes longer to make a good heavyweight than it does any other class of boxer. It is natural that it should.

In learning the crawl stroke, or the forehand drive, or the pitch shot, the average adult is slow. Then, suddenly, if the student has the patience and perseverance, the thing seems simple. The timing, the rhythm, the ability to do the thing, seems to arrive without reason or warning. That which was so hard becomes easy.

And it is so with a heavyweight. For a long time he may look like a second-rater, and then something happens in his heart or brain and he gets confidence, and he seems to blossom into a real fighter over night.

**SHARKEY DISAPPOINTMENT**

The most disappointing fighter of the present heavyweight lot has been Sharkey. The Boston man has always looked like one who should be a champion, but never has been.

None of these contenders want to box Tommy Loughran, and it is hard to blame them. Some of them wouldn't hit Tommy in a week. Loughran probably would ruin that heavyweight class if you turned him loose in it. If he decides to abandon his light-heavyweight title, the heavies are in for some anxious moments.

A few pounds added to his weight and punching ability would make Loughran heavyweight champion. What the promoters and the fans are looking for is someone with Loughran's jab and defensive skill and Dempsey's punch. It's likely to be a long wait.

Dempsey still has his own punch, but his legs are not what they once were. You can't hit a man if you can't catch him. I don't think Dempsey will fight again.

# MOUNTIFIELD ADVANCES IN AMATEUR GOLF

### Westerner Wins From Norman Scott, of Montreal, After Terrific Struggle Going Five Extra Holes

MONTREAL, Aug. 14.—Victory for J. H. Mountifield, of Edmonton, over Norman Scott, Royal Montreal, on the fifth extra hole, and the elimination of B. Warren Corkran, a strong United States threat for the title, by his compatriot, A. Brodbeck, of Mount Vernon, N.Y., were outstanding performances in the first round match play of the Canadian Amateur golf championship at Summerlea today. Outside of these two contests and an all-Montreal struggle in which J. Watson Yulle rallied after being two down at the eighteenth and defeated his clubmate, J. A. Futter, on the thirty-seventh, the scores were decisive with those favored to advance in the championship moving to the second round as expected.

Of the sixteen remaining in the tourney, Ontario alone has seven stars. Quebec had six of its golfers eliminated in the first round, but there are four from clubs of this province who survived. The United States qualified seven players Monday, but lost three in today's eliminations.

Western Canada's representation was pruned to one, Jimmy Mountifield being the lone color bearer, though the Edmonton lad appears a formidable challenger.

Fred Hobiltzel, of Lambton, Toronto, found himself up against a stiff obstacle in Maurice Hodgson, of Royal Montreal. The Dixie golfer held Hobiltzel all square the first eighteen holes, and would have been one up at the halfway mark had not Dame Fortune been with the Lambton star on the home hole when his ball found the creek, hit a stone and bounced out and up on the green.

Hodgson could not keep pace with Hobiltzel's golf in the afternoon, and went out of the picture, 5 and 3.

Mountifield and Scott waged a terrific struggle in which the tide of victory swayed one way and then the other. The climax came with the play on the extra holes, in which both contestants became nervous and a battle, which should have ended with an easy victory for Scott on the second extra hole, went three more before Mountifield finally earned promotion to the second round.

**ONE-SIDED SCORES**

There were some one-sided scores, which did not reflect at all upon the golf of the beaten player, as it indicates the sheer brilliance of the winner. Young Carroll, M. Stuart, formerly of Chicago, but playing from the Ottawa Hunt Club, raced to a 12 and 10 triumph over G. N. Murphy, of Sandwich, Ont. W. K. Lamnan, Columbia, Ohio, played considerable golf to down Melville Rogers, Ottawa, 11-10. Ross Sommerville, 1926 champion, enhanced his chances for the title by ousting the dogged match player, W. McLuckie, of Kanawaki.

**WOMEN'S RECORD**

Lillian Copeland, of the Pasadena Athletic Club in California, is the holder of the world shot-putt record for women. Her record is 40 feet 4 1-4 inches.

## TILDEN AND HUNTER IN GREAT FORM AND WIN MATCHES EASILY

RYE, N.Y., Aug. 14.—William T. Tilden, in the Eastern turf court championship today, conquered J. Gilbert Hall, of East Orange, N.J., in his opening match, 6-1, 6-1, then downed C. R. Watkins, of White Plains, N.Y., 6-2, 6-1, to enter the quarter finals round. Later in the afternoon, Tilden, paired with Francis T. Hunter, swamped Henry Moore and Valentine Gress, of New Rochelle, N.Y., 6-1, 6-2. They then ended the day with a victory over Eugene McCauliff and Ernest Kuhn, of Yonkers, N.Y., 6-2, 6-1.

## *SOMMERVILLE WINS OVER KANAWAKIAN*

## *Maloney Registers Technical Knockout in Attempted Comeback*

BOSTON, Aug. 14.—Jim Maloney, Boston heavyweight, attempting a comeback, scored a technical knockout over Tony Fuente, Mexican fighter, tonight, when Fuente refused to come out of his corner for the sixth round. Fuente said he had injured his ankle in the fourth round. Maloney weighed 193¾ pounds, and Fuente two and one-half pounds more.

## WOMEN'S TRACK AND FIELD MEET IS WON BY BRITISH EMPIRE

LONDON, Aug. 14.—The British Empire won a hotly-contested women's international track and field meet at Stamford Bridge today, accumulating 50 points, to the Germans' 41, and the French women's 15. The meet was under the auspices of the International Women's Athletic Association.

## *Britton Gets Decision*

NEW YORK, Aug. 14.—Jack Britton, veteran of many ring wars, showed that he still is an able battler by decisively outpointing Tony Vaccarelli, of New York, in a ten-round bout here tonight. The former welterweight champion handed the Harlem Italian a drubbing in almost every round.

## *ANNOUNCEMENTS*

**Rotary Club Excursion** to Port Angeles on Wednesday, August 15, by Ss. Princess Patricia, leaving Victoria at 1:30 p.m., and returning from Port Angeles at 9 p.m. Orchestra and dancing on the boat; six hours ashore at Port Angeles; baseball match and games; an opportunity to visit Lake Crescent and other points of interest; the U.S. battle fleet in port, and a host of other attractions. Come and enjoy the afternoon off.

**Conservative Picnic** and Grand Rally, Willows Beach, Wednesday, August 15th at 2 p.m. Big tombola and many valuable prizes. Good sports, good speeches and good music. Full brass band in attendance all afternoon and evening. Refreshments will be served on the grounds. Come and bring the kiddies. You will be made welcome. Come.

**Be Fair to Yourself.** Your health is important. Try three free treatments with the Original Wilshire I-on-a-co Belt. This simple and inexpensive treatment will surprise you. Office hours, 12 noon to 6 p.m. Phone 2362. Note the number, 504 Sayward Building.

**Do not fear** you cannot afford treatment from Miss Hanman. Call and see her today. She will do her utmost to help you on. Only do not delay. 503 Sayward Bldg.

**Dressmaking** and designing, 621 Sayward Building.

## Seeks to Aid the Solarium

PETER Pan, familiar to many Victoria residents at the annual Fall Fair at the Willows two years ago, when he collected for the Solarium. He has now been trained by his owner, Mrs. Newton, Tighnaa Gaille, Crofton, B.C., to pull the cart as shown in the above snapshot, and she is trying to sell him for the benefit of the Solarium. Peter is no trouble to look after, and costs less than ten cents a day to feed, if rough feed is available.

# *Loughran Thinks Risko Will Decision Roberti*

### Light-Heavyweight Champion Believes Cleveland Baker Boy Is Better Than Italian—Having Vacation Before Big Trials

By TOMMY LOUGHRAN
Light-Heavyweight Champion of the World
(Copyright, 1928, by the North American Newspaper Alliance.)

Tonight, unless the weather interferes, Johnny Risko will take his first step toward a real battle for the heavyweight title vacated by Gene Tunney. The burly Bohemian meets Roberto Roberti in a ten-round bout at Ebbets Field, Brooklyn. I have written about these fellows before, but it seems to be timely to go over their capabilities again, in view of their meeting.

Tommy Loughran

Roberti is tremendously big. He's one of the largest men the game has seen since the days of Jess Willard and Carl Morris. He can hit, and he can take it. But he seems a bit too slow and inexperienced to get anywhere with the stars right now.

The Italian fought Jack Gross in Philadelphia not so long ago, and though the bout was called a draw, Gross had somewhat the better of the going. Jack got himself all tangled up at the start and Roberti hit him plenty, but when Gross found himself and started to box he forged rapidly ahead.

At the finish he had the big fellow pretty shaky in spots. In taking on Risko tonight, Roberti is meeting one of the toughest men in the game.

Johnny isn't a terrific puncher, but is hitting all the time. He keeps crowding in, and the big, slow fellows find it next to impossible to keep him away. Risko beat George Godfrey, who is even bigger than Roberti, and he did it by plugging away at Godfrey's body. The Italian will find out tonight whether he can stand up under a stomach walloping.

I've been pretty lucky in picking winners for the last year, and I have a hunch that Risko will keep the string straight. Johnny has his bad moments, but he has scored a lot of upsets.

No one gave him a chance against Paul Berlanbach a couple of years ago, and he knocked Paul all over the ring. Everyone thought Jack Delaney would trim him in a bout staged a week or so before the last Dempsey-Tunney fuss, but he gave Delaney a fine thumping. A lot of people thought that Godfrey's size would be too much for him, but he kept pumping away at George after taking a man's size thumping in the earlier rounds.

I am resting at Wildwood, N.J., taking advantage of the good weather and sunshine to get back my pep. I have been lighting too much lately, and this layoff is just what I need. When I have finished my vacation I'll be ready for any and all of the heavyweights. Size doesn't make any particular difference.

As far as Jack Sharkey goes, he knows very well that I tried to get a match with him for more than a year, but he never would agree to one. I have always felt that I could whip the sailor, and I knew the proper method of beating him. If we get together I'll prove it to the satisfaction of the spectators. Wait and see.

## AUSTRALIAN NET ACES VICTORIOUS

**Tennis Players From Down Under Defeat Canadian Davis Cup Players in Exhibition Games**

MONTREAL, Aug. 14.—The visiting Australian Davis Cup tennis team romped off with all the honors in the exhibition matches with the Canadian Davis Cup forces at the Mount Royal Tennis Club this afternoon.

Jack Crawford took the opening singles exhibition from Gilbert Nunns, 6-4, 4-6, 6-5, 6-4; Harry Hopman defeated Dr. Art Ham, 6-1, 3-6, 10-8 in the second singles match, and just when Willard Crocker and Jack Wright were pointing to a victory in the doubles, Gerald Patterson and J. B. Hawkes, the Australian pair, evened the score at two sets all, and the match was called on account of darkness.

Canada won the first set 6-3, and the third by the same count; and the Australians took the second set 6-1, and the fourth 7-5.

## *Lightweight Champ Wins by Technical K.O. From O'Donnell*

JANESVILLE, Wis., Aug. 14.—Sammy Mandell, Rockford lightweight champion of the world, scored a technical knockout over Johnny O'Donnell, of St. Paul, when the referee stopped the bout in the eighth round of a scheduled ten-round bout.

## *LONG SHOTS HAVE DAY AT CALGARY*

CALGARY, Aug. 14.—During the sixth day of the Chinook Jockey race meet here only two favorites triumphed in the seven events. It therefore was another afternoon for startling mutuel prices, the most outstanding being $63.20 straight and $103.70 across the board when Jockey "Long Shot" Douglas lived up to his name by bringing No Effort home a winner in the sixth.

## *V.A.S.C. PLANS TO HOLD TWO GALAS*

Arrangements are now under way by the Victoria Amateur Swimming Club for the holding of a children's water gala at the Crystal Garden on October 5. On Thanksgiving Day, November 12, the club proposes to hold a championship gala, at which two Canadian and possibly eleven British Columbia titles will be at stake.

## *English Bay Foreshore*

VANCOUVER, Aug. 14.—Hon. S. F. Tolmie, Premier-designate, has given assurances that the interests of Vancouver will be safeguarded in reference to the foreshore at English Bay, Alderman E. W. Dean informed the City Council yesterday.

## *City & District*

**Successes at Show**—Among the winners at the Vancouver Exhibition in the vegetable and flower section were Messrs. J. Naysmith and R. Myles, from Victoria. Both won a number of prizes. The competition was very keen, with many entries in each class.

**Chief Justice Arrives**—Chief Justice Hugh M. Kennedy, of the Irish Free State, who arrived here yesterday with Mrs. Kennedy, will address the Canadian Club this afternoon on Irish affairs. Last evening, at the Union Club, he was entertained by members of the bar in this city.

**Inquest Today**—Coroner E. C. Hart will hold an inquest at 10 o'clock this morning, at the Thomson Funeral Parlors, into the death of Mr. Walter Edward Robinson, of 719 Esquimalt Road, who was killed at Jordan River on Monday afternoon, when some steel pipe which he was loading on a railway truck fell upon him.

**Two Injured** — Mr. Charles F. Eagles and Mr. Trevor Membery received severe cuts about the head from splintered glass when the car in which they were driving came into collision with a truck driven by Mr. Percy Sherritt at the corner of Bay Street and Cadboro Bay Road, Monday night. Captain Hunt, of Cedar Hill Road, who witnessed the accident, drove the injured men to the Jubilee Hospital, where they were attended by Dr. E. W. Boak.

## CARL MAYS, FORMER YANKEE, IS RELEASED BY CINCINNATI REDS

CINCINNATI, Aug. 14.—Pitcher Carl Mays was given his unconditional release by the Reds today. Mays came to Cincinnati in 1924 from the Yanks, during which year he won twenty games. This season he has won four and lost two, but has been afflicted with neuritis.

## *Jimmy McLarnin Is Back in Vancouver*

VANCOUVER, Aug. 14.—Jimmy McLarnin, sensational lightweight of the ring has returned to Vancouver from the Eastern States, for a visit to his parents and for a short rest. He hopes to meet Sammy Mandell again, but not for some time. Mandell, Jimmy said, is a great champion and a great boxer.

## *Hail in Saskatchewan*

REGINA, Aug. 14.—Another hailstorm Monday afternoon accounted for the destruction of several thousand acres of crop between a point east of Craven to the north of Abernethy, north of the Qu'Appelle Valley. In some cases farmers on Monday night reported 100 per cent losses, while others were as low as 10 per cent.

**First Shipments Are Here of the New**

# Victor
## All-Electric
# Radio

Victor has scored an instantaneous and tremendous success with the new All-Electric Radio. It embodies improvements which will have a far-reaching effect on the radio of the future. Coupled with power and selectivity beyond all previous standards there is the Orthophonic TONE QUALITY that makes radio reception as perfect as the original performance.

No Waiting! Hear the new ADVANCED Victor All-Electric Radio NOW!

**Fletcher Bros.**
(VICTOR IA) LIMITED
1110 Douglas Street



**TODAY'S SPECIAL FOR YOUR BOY**

**Boys' Regular Muleskin Boot** in brown, with good, heavy, flexible, long-wearing "Panco" sole. All sizes, 1 to 5, go on sale this morning. A regular $3.50 value for ..... **$2.29**

**STEWART** The Shoe Man
1321 DOUGLAS STREET



**Use an Electric Table Stove**

Connects to any lamp socket —Convenient and Economical. Priced from **$3.25** Up

**Hawkins & Hayward**
Electrical Quality and Service Store
1121 Douglas St. (Cor. View)
Phones 643-2627



**Ladies' and Men's Tailor**
London, Eng., Experience
Customers' own material made up, best work, and remodelling done.
Riding Habits a Specialty
RUTLEY
320 Pemberton Bldg. Phone 8016



**ST. ANN'S COMMERCIAL CLASSES**

The Sisters of St. Ann conduct a fully modern training department for young ladies entering a business career.

The classes deal with every branch of commercial operations in which a girl may be employed, including the use of a Class Bank, with Bookkeeping, Stenography, Typewriting and the general work of the average office.

In addition to tuition in business routine, and the branches mentioned, the Sisters test out and perfect the pupils in spelling, punctuation and other necessary ground work, so that a graduate from these classes is not simply a product of a course of superficial instruction in any special subject. This course avoids what might be called mechanically produced graduates, and supplies the business man with a dependable and finished office assistant.

The results of this course of training are apparent in the large numbers of graduates of St. Ann's who occupy responsible positions throughout the Province in

The Dominion Civil Service;
The Provincial Civil Service;
The Canadian Pacific Railway Company;
Banks;
Commercial Houses;
Law Offices.

References will be cheerfully given to present employers of pupils from these classes.

Terms for course of tuition reasonable.

A visit from parents or employers is always welcomed by the Sisters.


## *Attack Wins in Air Manoeuvres At London City*

LONDON, Aug. 14.—Vital sections of London would be smoking ruins today if the imaginary bombs dropped during a giant mock air attack by the "Eastland" forces throughout the night and early morning had been high explosive shells, the invading contingent claims. If the attack forces meet the same success during the remainder of the week as they declare they achieved in their first onset, London will be completely wiped out theoretically.

## HOP PICKERS WANTED

VANCOUVER, Aug. 14.—With the maturing crops, hop growers have set dates for the start of picking operations, it is announced by Dominion Employment Service officials.

Requiring 1,000 pickers, growers at Sumas will receive employees, including men, women and children, on August 21, 22 and 23. At Sardis, pickers will be taken on on August 25 and 29. A total of 500 will be employed at the latter gardens.

Inquiries will be received at branches of the Dominion Employment Service at Vancouver, New Westminster, Victoria and Nanaimo.

Of 11,801 applications for admission the the London police force in the past year, only 110 were accepted, according to the annual report just issued.


**Esquimalt Municipality**

The Municipal List of Reverted Properties contains many desirable parcels at prices within the reach of all. A list may be seen at the Municipal Hall or will be forwarded by mail upon request. Choice building lots and acreage available on Lampson Street and in other localities.

Industrial Sites with frontage on railroad trackage of 111 feet to 629 feet.

**Terms May Be Arranged and Further Information Obtained at the Municipal Hall**
Phone 3504



Come and Visit the Best Oriental Store in Victoria

**Wing Sang Lung Co.**
1411 Government St. Phone 3205

Linen, Silk, Pajamas, Kimonos, Shawls, Haori Coats, Coolie Coats, Silk Slips, Jewelry, Curios, Novelties, Toys, Parasols, Cloisonne and Lacquerware. Also the Biggest Stock of Sea Grass and Rattan Furniture.

Chinaware Now at Half-Price



**WEAK MEN**
And All Diseases of Men
Take Our Herbal Remedies

Descriptive Pamphlet, also one on Loss of Manhood and Disorders of Men, free by mail. Advice free. Open 2 to 8 and 7 to 8 every weekday except Wed. and Sat., when closed all day.

Remedies by mail our specialty.
The English Herbal Dispensary, Ltd.
1209 Davie, Vancouver, B.C.
Canada's Oldest Herbal Dispensary



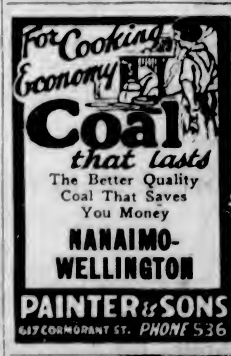


The Better Quality Coal That Saves You Money

**NANAIMO-WELLINGTON**

**PAINTER & SONS**
647 COMMORANT ST. PHONE 536

# Have Your Things Dry-Cleaned Now

Fresh, clean, well-groomed clothes do help you to *feel* more comfortable. That is why *regular* dry cleaning is getting to be a habit with more and more people.

We have a modern dry-cleaning and dyeing plant ready to put sprightly "newness" back into your clothes and make them eager to face the world's inspection.

Phone us today to "freshen up" your wardrobe.

*Phone 8080*

NEW METHOD LAUNDRIES LIMITED

DYERS AND DRY CLEANERS

RUG AND CARPET CLEANERS

**A PICNIC**

It's always a picnic and a nice motor ride when you are equipped with

**Firestone Tires and Tubes**

Don't have the annoyance and delays.

BUY OUR TIRES ON THE BUDGET PLAN

TOM LUMSDEN

Phone 6277 853 Yates St.

**Good Plumbing Pays**

We Are Practical Experienced Mechanics

THACKER & HOLT PLUMBERS

BROAD AT PANDORA PHONE 2022



**School Supplies**

When Ordering Your New Stocks Specify

**Keystone**

The Brand Par Excellence

**Smith, Davidson & Wright, Limited**

533 Yates St. Victoria


## SMART WEDDING AT GANGES HARBOR

**Miss Ruth F. Walter Becomes Bride of Lieut.-Com. Buchanan—To Leave Shortly for England**

A pretty wedding was solemnized at 2:30 o'clock on Tuesday in St. Mark's Church, Salt Spring Island, when Ruth Frances, younger daughter of Captain F. H. Walter, R.N. (retired) and Mrs. Walter, of Ganges, became the bride of Lieut.-Commander Archibald G. Buchanan, R.N. (retired), fourth son of Mr. and Mrs. W. Buchanan, of Kneesworth, Herts., England. Rev. J. W. Flinton officiated and Mrs. G B. Young was at the organ. The church was decorated with white roses, mauve and white stocks, pink asters, gladioli and other Summer flowers. For the beautiful floral scheme Mrs. C. F. Roberts was responsible, assisted by the young relations and friends of the bride.

The bride, who was given in marriage by her father, made a charming picture as she entered the church to the strains of "Lead Us, Heavenly Father, Lead Us." Her beautiful gown was long and of white ring velvet, with sleeves to the wrist; the bodice and hem were sewn with pearls. Her veil, which had been in the family for nearly a hundred years, was of lace and was surmounted by a coronet of orange blossom; her bouquet was of white heather, white rosebuds, white carnation and asparagus fern.

Miss Winifred Sprenger, the maid of honor, and the bridesmaids, Miss Diana Crofton and Miss Clair Wilson, the two latter cousins of the bride, wore lovely dresses of flowered chiffon with hats of biscuit colored straw trimmed with flowers on one side, and Miss Sprenger carried a bouquet of pale pink sweet peas and gypsophila, and the others bouquets of mauve sweet peas, mauve asters and asparagus fern. Each wore a beautiful brooch, the gift of the bridegroom.

Mr. Desmond Crofton acted as best man. The ushers were Mr. George Borradaile and Mr. N. W. Wilson.

The flowers for the bouquets and the church were from the gardens of Mrs. Fred Pemberton, Victoria; Mr. Mollett, Fulford Harbor, and Mrs. L. Wilson, Sidney.

The reception, attended by over sixty guests, was held in the garden of the home of the bride's parents, and here the bridal couple received the many congratulations and good wishes of their friends. Mrs. Walter wore a handsome gown of mauve silk with hat of black and gold, and carried a bouquet of mauve stocks, mauve sweet peas and asparagus fern. The wedding cake was cut by the bride with her husband's sword, and the health and happiness of the young couple was proposed by an old friend, Mr. W. E. Scott, while that of the bridesmaids was proposed by Mr. Desmond Crofton.

In the late afternoon the bride and bridegroom left by launch for Victoria. Their honeymoon will be spent in a month's motoring trip on Vancouver Island. The bride wore a smart jumper and skirt of pale blue crepe de Chine with cream hat. After the honeymoon Mr. and Mrs. Buchanan will return to Ganges for a short visit before leaving for England.

## *United Churches Picric To Be Held Thursday*

Arrangements have been completed for the young people's picnic to be held at Mount Douglas Park on Thursday evening. This event is a grand rally of the young people of the United Churches of Victoria, and, according to latest information, every church will be well represented at this event, which promises to be most enjoyable in every way. Arrangements have been placed in the hands of a joint committee of the Metropolitan and First United Churches' young people. All those attending are requested to bring sandwiches, cakes, etc.; tea will be provided, supper will be served about 6:30 o'clock. This will be followed by an interesting programme, also a bonfire.

The following arrangements have been made regarding transportation to and from Mount Douglas Park. Young people are asked to assemble at First United Church as soon after 6 p.m. as possible; the regular Cordova Bay bus, leaving the Coach Lines Depot, Broughton Street, at 6:15 p.m., will call at the First Church en route to pick up passengers for the picnic. It is also optional for young people to board the bus at the regular depot. Those proceeding in their own cars have been asked to call at the church at 6 p.m., in order that arrangements may be completed. Any proceeding direct to the picnic grounds are requested to arrive there not later than 6:20 p.m., in order that the programme may commence without delay.

## Shawnigan Personals

Mr. and Mrs. Thomas Davis and two children from Vancouver are visiting Mrs. Davis' parents, Mr. and Mrs. J. Sherburn.

• • •

Mrs. Kingsley and Mrs. Bloomquist have had staying with them at the week-end, Mr. and Mrs. Doehle, from Parksville; Mr. and Mrs. Goddard, from New York, and Miss Tena White, Victoria.

• • •

Mr. and Mrs. A. F. Stevens and family, from Victoria, have rented Mr. J. Ford's house for the month of August.

• • •

Miss E. Thomson was the guest of Mrs. Furlonge at the week-end.

• • •

Mrs. F. M. Winters returned home on Monday after being away since the first of the year. She was accompanied by her daughter, Mrs. Olsen and family.

• • •

Miss Margaret Stewart, of Mount Vernon, Wash., is spending a holiday with Mr. and Mrs. T. S. P. Buckle.

• • •

Captain D. Robertson and family are staying at "The Alders."

• • •

Miss Olive Lister is the guest of Mr. and Mrs. N. Alexander for two weeks.

• • •

The following were recent visitors at Pen-y-Wern Lodge: Miss W. Galliford, Master Bobby Galliford, Miss F. Ward, Miss J. E. Ward, Mrs. E. Arman Lewis, all of Victoria.

Youth—"Doctor, I'm continually thinking of my girl. Cannot you advise me how to get her off my mind?"

Doctor—"Marry her, young man."

Youth—"What good will that do?"

Doctor—"Then you'll have her on your hands."

# *Women's Clubs and Societies*

**District W.C.T.U.**

The annual meeting and the election of officers of the District W.C.T.U. will be held on Friday afternoon at 3 o'clock at the Y.W.C.A. Reports will be presented and officers of the local union are reminded that they are members of the district and are urged to atend.

### *Weddings*

**HAWKINS—DOUGLAS**

NANAIMO, Aug. 14.—An interesting wedding was solemnized recently in St. Andrew's First United Church before a number of intimate friends, when Miss Mary Douglas, recently arrived here from Greenside, Durham, Eng., became the wife of Mr. James Hawkins, of Seattle, late of Nanaimo. Rev. Mr. Anderson officiated. The bride looked charming in a gown of rose georgette, embroidered in deeper shade of rose and large cream crinoline picture hat, and carrying a bouquet of Ophelia roses and sweet peas. She entered the church on the arm of Mr. J. Maughan, uncle of the bridegroom, to the strains of Wagner's Wedding March, played by Mr. David Arnett. Mrs. D. Arnett was matron or honor, attractively attired in a gown of pink crepe satin and white Leghorn picture hat, and carrying a bouquet of pink gladioli and sweet pease. Mr. Fred Hannay acted as groomsman. During the signing of the register, Mrs. K. Brankston sang "Because." After the ceremony the bridal party, accompanied by a number of friends, motored to Chase River, where a reception was held at the home of Mr. J. Maughan. The happy couple will spend a few days in Nanaimo, after which they will make their home in Seattle.

**HARE—HUME**

A pretty wedding took place at the home of Mr. and Mrs. H. Hume, at 340 Irving Road, on Monday evening, when their eldest daughter, Ethel Violet, became the bride of Mr. Frank K. Hare, Rev. Dr. John Campbell officiating. Given in marriage by her father, the bride looked charming in her French wedding gown of pink crepe, wearing a wreath of orange blossoms. She carried a bouquet of Ophelia roses and carnations. Miss Dorothy Hume, sister of the bride, and Miss Violet Medley, a cousin, were daintily dressed in blue taffeta and pink crepe de Chine, and carried bouquets of sweet peas and maidenhair fern. Mr. J. Hume, of Duncan, brother of the bride, was best man. Mrs. H. Hume received the guests and was gowned in pink georgette, trimmed with rosebuds, and wore a string of Chinese coral. While the register was being signed Mrs. K. E. Malden played appropriate music. To the bridesmaids the bride gave pretty butterfly wing brooches and to the groomsman gold cuff links. The bridegroom's gift to the bride was a silver pendant set with brilliants, and to the groom the bride gave an engraved signet ring. The couple were married under a canopy, beautifully decorated with pink and yellow roses. The room was decorated with dahlias, gladioli and sweet peas. The numerous presents were displayed in the library. Among the many handsome gifts was a wicker dining-room suite presented to the bride by her many friends at the Stobart Building, where she has been employed for several years, and also pretty presents from members of her Lodge Princess Alexandra, Daughters and Maids of England. The bride cut the large three-tier wedding cake. The following ladies assisted with refreshments: Miss D. Hume, Miss Violet Medley, Mrs. H Medley, Mrs. Halliday, Miss R. Gillam, Mrs. P. Hope and Mrs. P. Payne, Mrs. H. Hume and Miss K. Hope. Messrs. Jack O'Connor and Percy Hope were the soloists. Mrs. K. E. Malden played the accompaniments, and Mr. Jimmie Hume gave several pianoforte selections, the large gathering finishing up with dancing. The going away frock of the bride was black and red crepe de Chine, black satin coat trimmed with white coney fur and large pink picture hat. The couple left for a motor tour of the Island and will sojourn at Qualicum Beach, returning to reside at 1032 Kings Road. The bridegroom is on the staff of George Powell & Sons. Out-of-town guests included Mr. W. Halliday, of London, England, and Mrs. J. Ogilvie and son, of Calgary.

**FEW—BREATHWAITE**

DEEP COVE, Aug. 14.—A pretty wedding took place yesterday at Holy Trinity Church, Patricia Bay, when Rev. Thomas Hughes united in matrimony Miss Lottie Breathwaite, only daughter of the late Mrs. George Breathwaite and Mr. Breathwaite, of Deep Cove, and Mr. Gerald Godfrey Few, younger son of Mrs. Few, of Victoria. For the occasion the church had been prettily decorated with Summer flowers by the superintendent and members of the Girls' Auxiliary, of which the bride was an active member. The bride entered on the arm of her father, who gave her in marriage. She looked lovely in her bridal gown of primrose floral silk marquisette, the skirt fashioned with a deep flounce and trimmed with orange blossoms. She wore a picture hat of mohair to match her gown. Her only ornament was a beautiful gold and pearl necklace set with peridots, the gift of the groom. Miss Hazel Fletcher, of Victoria, was maid of honor and wore a frock of saravan silk, and hat to match. Mr. Walter Few, brother of the groom, was best man. During the service the hymn, "The Voice That Breathed o'er Eden," was sung. Mrs. Barker, of Victoria, at the organ. Mr. and Mrs. Few left immediately after the ceremony to spend their honeymoon motoring on the Mainland, to return about the middle of next month. For traveling the bride wore a smart beige cloth coat and model felt hat to match. On their return they will make their home at Mount Newton. The out-of-town guests were Mrs. Few, Miss Bertha Few, Mrs. Driver, Miss Hazel Fletcher, Miss A. Crossley and Mrs. Barker.

**"THE COLONIST IN NEW YORK"**

The Colonist is delivered to the principal New York hotels, on order only, by the Long Acre Newspaper Delivery. Order may be given to the Mail Clerk of your hotel or telephoned to Longacre 4649.

## Visit Canada to Study Merchandising

A NUMBER of young ladies have arrived in Canada with the tour arranged by the Selfridge Department Store, London, England. The party is visiting Canada and the United States to study merchandising methods. Above is a photo of the young ladies taken upon their arrival. From left to right, they are: Misses M. Clamp, H. Moora, H. R. Mepham, G. Williams, E. Frederick, D. V. Francis, M. Ferry and Miss Humphreys. All are employed in various departments of the big store in London and are specially interested in the merchandising of women's goods and methods of hairdressing.

## Society Notes From Vancouver

VANCOUVER, Aug. 14.—Friends of the bride and groom throughout Canada will be interested in the wedding on Friday of Marie Therese Helen, youngest daughter of Mrs. Cecilia M. Doheny, of Cobourg, and Mr. Thomas J. Ranaghan, of Calgary. Rev. J. C. McNeill officiated. Given in marriage by her mother, the bride was attended by her sister, Mrs. Donald Monteith Macdonald, while Mr. Donald W. McLaren, of Toronto, cousin of the bride, was groomsman. After the service a wedding reception was held at the home of Mr. and Mrs. Macdonald, Thirty-Sixth Avenue West, and later Mr. and Mrs. Ranaghan left for Victoria. They sailed from this city on Saturday on the Alaska trip, before making their home in Calgary.

• • •

**Tennis and Bridge**

Miss Margaret Craig is leaving in the near future for Europe, and prior to her departure has been feted at a number of smart affairs. On Thursday afternoon and evening Miss Ursula Malkin and Miss Margaret Whitcomb entertained at tennis in the afternoon, followed by a buffet supper and later bridge. Guests included Mr. and Mrs. Harry Marshall, Miss Beatrice Merritt, Miss Fanta Talt, Miss Marion Harris, Miss Betty Killam, Miss Kitty Walsh, Mr. Toby Hodgins, Mr. Cecil Merritt, Mr. Locke Malkin, Mr. Bert Blair, Mr. Jack Halse, Mr. Willet Brock, Mr. Hemming Insley, and Mr. Wilson Wylie.

• • •

**Luncheon Hostess**

Mrs. Stewart Cameron was a charming luncheon hostess at her home at Caulfeild on Friday, when her guests included Mrs. Watkin Boulthee, Mrs. J. L. Davidson, Miss Eva Springer, Mrs. Jack Roaf, Mrs. W. E. Burns, Mrs. Hendric Leggatt, Miss F. Buscombe, Mrs. Chad Lamb, Mrs. J. W. Kerr, Mrs. F. W. Tiffin, Mrs. A. E. Griffin, Mrs. H. S. Sherwood, Mrs. Walter Walsh, and Mrs. Alison Cumming.

• • •

**Leave for Alaska**

Mr. and Mrs. L. A. Hagar left this evening for Alaska, accompanied by their children, Beth, Roger and William. Mr. Hagar will join a hunting party and return in October, while Mrs. Hagar will return at the end of September. Accompanying Mr. Hagar on the trip were Mr. A. V. Booth, of Chicago, and Mr. Frank Booth, of San Francisco. Mr. Hagar entertained at dinner prior to his departure in honor of these two guests. His daughter, Miss Dorothy Hagar, was also a hostess of the week when she honored Miss Helen Agar, of New Westminster, who became the bride of Mr. James Wheeler, of Salem, N.J. Their nuptials were one of the most important social events of the Royal City last week.

• • •

**Engagement Announced**

The engagement is announced by Dr. and Mrs. Robert MacKenzie of their daughter, Margaret Helen, to Mr. Kenneth Bagshaw, M.C., son of the late Mr. and Mrs. William Bagshaw, of Staffordshire, England. The wedding will take place on August 30. Miss MacKenzie is an old Croftonian, having attended Crofton House School, and is a talented musician, and Mr Bagshaw served overseas with the Manchester Regiment, coming to this city after the war.

• • •

**Dinner Hosts**

Mr. and Mrs. E. P. Davis entertained at dinner at their home on Marine Drive on Wednesday evening. Their guests, who later played bridge, numbered sixteen, and were Mrs. Black, of Chicago; Mr. and Mrs. Chadwick Lamb, of Minneapolis; Mr. and Mrs. Hodges, Mr. and Mrs. W. E. Burns, Mr. and Mrs. Eric Hamber, and Mrs. James Fell.

## Courtenay Personal

Captain F. J. Somerscales was a visitor in town on Monday from Victoria.

Flower vendors of Lewisham, England, who carry their blooms in baskets, are to be charged by the city twenty-four cents a week rental for use of the gutters.

## Chemainus Personals

Mrs. McKinnon spent a few days in Victoria last week.

• • •

Miss Carrie Grey is visiting friends in Victoria.

• • •

Friends of Mr. E. Craig will be pleased to learn that he is recovering from his recent illness.

• • •

Mrs. James Cochrane, of Vancouver, is visiting her parents, Mr. and Mrs. Robertson.

• • •

Mr. Peter Thornton, of Secretary Island, is leaving shortly for England and will sail on the Empress of Atholl. He will be accompanied by his father, who arrived from England recently on a visit.

• • •

Mr. James Frew returned last week after a month's holiday in the Comox District.

• • •

Mrs. John Stewart, of Victoria, who has been visiting Mr. and Mrs. J. K. Stewart, left on Friday to spend some days at Somenos with Mr. and Mrs. William Wright.

• • •

Master Gilbert Read is spending part of his vacation with relatives in Vancouver.

• • •

Mrs. James Adam, with her children, Jimmy and Kirsteen, returned from Vancouver on Thursday after a fortnight's visit there. She was accompanied on her return by her sister-in-law, Mrs. Adam, and her little daughter, Sheila, who are spending a holiday at Chemainus.

• • •

Mr. and Mrs. Christopher Ridgway are spending a holiday in Vancouver and Victoria.

• • •

Mr. and Mrs. Adam Ell and their family, and Mr. and Mrs. Proteau and family, left on Sunday for Salvador, Sask., where they will reside. The party are making the journey by motor.

• • •

Miss E. White and Master Richmond Ross have returned after visiting friends in Victoria for two weeks.

• • •

Rev. E. M. Cook was in Victoria during the week-end, having gone down to attend the funeral of the late Mrs. Elliott.

• • •

Mrs. Harry Campbell has returned to Vancouver after spending two weeks with Mrs. J. Taylor.

• • •

Miss Isabel Christie and Mr. George McKinnon, of Vancouver, and Miss Hill, of Ladysmith, were week-end visitors of Mrs. M. Halked.

• • •

Miss Hazel Harmon, who has recently arrived from England, is with Mr. and Mrs. Caswall.

## Nanaimo Social News

Mr. and Mrs. Robt. Wilson and daughter, Sadie, of Moose Jaw, are visiting Mr. and Mrs. W. Rough, of Nicol Street. Mr. Wilson has left for home. Mrs. Wilson and daughter will enjoy a visit in Nanaimo until a future date.

• • •

Mr. and Mrs. Geo. Wallace, Stirling Avenue, have left to spend a two weeks' vacation in Vancouver, Tacoma and Seattle.

• • •

Mr. and Mrs. George Keech left for their home at Powell River after spending a week's vacation with Mr. and Mrs. Wm. Keech, of Prideaux Street.

• • •

Mr. George L. Booth has returned to Nanaimo after spending the week-end in Vancouver.

• • •

Mr C. Bennett, formerly of Nanaimo, but now of Prince Rupert, has arrived in the city on an extended visit to his mother, Mrs. R. Bennett, 466 Kennedy Street.

• • •

At the military whist drive in the Odd Fellows' Hall on Saturday, the following were the prize winners: First prize, table No. 9, with Mrs. Morton, Mrs. Whitelaw, Mr. Handlen, Mr. Johnston; second prize, table No. 21 with Mrs. Donnelly, Mrs. White, Mr. Bain, Mr. White; third prize, table No. 3 with Mrs. White, Miss Reid, Mr. Reid, Mr. Dorricott.


**Why Not Spend The Afternoon At Cordova Bay**

You can go there and back for 50 cents. Buses leave Broughton Street Depot at 1:15 p.m. and 2:30 p.m. every day, returning at 5:40 p.m. Tea Rooms and Bathing Beach to amuse you.


## Women's Institutes of Vancouver Island

**LAKE HILL**

A meeting of the directors of Lake Hill Women's Institute will be held on Friday at 2:30 o'clock in the hall, when arrangements for the forthcoming exhibition will be completed. Intending exhibitors are reminded that all entries should be in the hands of the secretary before August 29, if possible, and that all exhibits must be delivered to the hall before 10 o'clock on the morning of the Fair. The secretary will be at the hall on Tuesday, August 28, from 2:30 till 7 p.m., to receive entries.

## Lake Cowichan News

On Sunday, Mr. Swanson, accompanied by Miss Edith Swanson and Mr. and Mrs. Herbert Grosskleg, motored to Nanaimo. Mr. and Mrs. Grosskleg and Miss Swanson are crossing to Vancouver, where they will spend a week visiting friends.

• • •

Dr. Wallace Coburn has as his guests his father and mother, of Nanaimo.

• • •

Mr. and Mrs. Ed. Hemmingsen and Betty were week-end visitors to the Lake.

• • •

Miss Ruth Alexander is visiting her grandparents, Mr. and Mrs. Joyce, at Ladysmith.

• • •

Miss Phyllis Hodson, who has been visiting Miss Marie Heinmingsen for the past fortnight, has returned to her home in Victoria.

• • •

Misses Thelma, Mabel and Ella Waddell have returned to their home in Ladner, B.C., after having spent a week visiting Mr. and Mrs. Sydney Carreck.

• • •

During the week-end, Mrs. John McNeil and her daughter, Miss Sarah McNeil, of Ladysmith, visited the Lake, after ten years' absence, and renewed many old acquaintances. They were guests at the Riverside Inn.

• • •

On Friday afternoon Mrs. Herbert Grosskleg entertained with two tables of five hundred, when Mrs. Billy Grosskleg annexed the first prize, Mrs. Fred Swanson the second, and Mrs. Sam Alexander the consolation.

• • •

Messrs. W. Truman, W. F. Grosskleg and E. S. Lomas have returned after spending the week-end in Vancouver.

## Courtenay Social News

After spending several months in British Columbia, including a visit to her mother, Mrs. A. Geidt, at Hartland Farm, Sandwick, Mrs. P. Stewart left Courtenay on Saturday morning for return to England.

• • •

Miss Margaret Inglis was a passenger on Saturday morning's train for Vancouver.

• • •

Mrs. W. J. Hagarty has returned from a visit to her mother in Eastern Canada.

Excursion to Seattle, August 16, Princess Patricia, 8:30 a.m.


**Trade In Your Old Watch**

Liberal allowance on your old watch when purchasing a new watch

Come into our store and talk the matter over

**Mitchell & Duncan**

LIMITED

Jewelers

Cor. Government and View Streets

Phone 878



**How Much Money Will You Need**

When the time comes to "take it easy," either because you want to or because the doctor says you must, how much money will you need? Ten, twenty, fifty, a hundred thousand dollars? And when should it be ready for you? At 60 or 65?

An **income** for retirement is a wonderful thing! Let us tell you about the New York Life plan for a Happy Future—simple and sure.

*Send for circular, "What will Your Income be at Age 65?"*

NEW YORK LIFE

Insurance Company

Darwin P. Kingsley, President

Call, Write or Telephone to One of Our Agents or Write to

346 Broadway, New York

**PLATES**

that preserve the natural contour of the mouth—plates that fit with complete comfort and withal you save from ..... $15

DR. COULTAS

1305 DOUGLAS ST.

(GROUND FLOOR)



BEAUTY

DUROID made in Victoria. Shingles are permanent in color . . . won't curl or buckle . . . beautiful . . . always

Order from Building Supply or Hardware Dealers

Sidney Roofing & Paper Co., Ltd. Victoria, B.C.

DUROID Slate Surfaced SHINGLES

**CALL UP AND COAL UP *Now***

We are now delivering our high quality grades of coal to many households where part of the heavy Winter fuel bill is spread over the Summer months. Phone for our rates.

A Coal & a Service worth Crowing about

**MacKay & Gillespie Limited**

613A Fort St. Phone 149

Distributors

Canadian Collieries (Dunsmuir) Limited



**OUR HOUSEHOLD REMOVAL VANS**

With closed doors, are specially constructed for the removal of household goods. Separate compartments for china and pictures. Our vans are heavily padded throughout; individual furniture covers give added protection and insure against any possible chance of scratches or rubbing. Telephone call brings our inspector to your door; you are not obligated.

REMOVERS
SHIPPING AGENTS
CUSTOMS BROKERS

DUNCAN STORAGE COMPANY

Warehouses: 516-520 Bastion Square. 522-530 Chancery Lane. Office Phones: 1665-1664-1663

# Society and Women's Affairs

**Holds "At Home"**

Mrs. J. O. Cameron was hostess yesterday afternoon at a charmingly appointed "at home", arranged in honor of her sister, Mrs. A. L. Koon, of Alameda, California, and Mrs. John Marshall, of Sherman, Texas, sister of Mr. J. O. Cameron. Presiding at the tea table, with its artistic color scheme of pale mauve and pink, carried out in the two shades, mauve candles, and a filet cloth over rose-pink, were Mrs. Duncan Campbell, who poured tea, and Mrs. Brian Drake, who cut the ices, and assisting in the tearoom were Mrs. George Bucklin, Mrs. D. O. Cameron, Mrs. Russell Horton, Mrs. Jamie Cameron, Mrs. Ainslee Helmcken and Mrs. F. J. Aldous. The drawing-room, where the hostess received with Mrs. Koon and Mrs. Marshall, was decorated with pink and mauve dahlias, and the reception hall with orange-saffron gladioli. Among the guests were Mrs. J. L. Alexander, Mrs. F. G. Aldous, Miss C. Alexander, Mrs. Bale, Mrs. R. Baird, Mrs. Fred Bray, Mrs. F. B. Bray, Mrs. Branson, Mrs. G. A. Bucklin, Miss Bruce, Mrs. D. O. Cameron, Mrs. J. F. Cameron, Mrs. D. E. Campbell, Mrs. Bannerman Campbell, Mrs. Brian Drake, Mrs. J. W. Duncan, Mrs. T. H. Elliott, Mrs. H. C. Fairservice, Mrs. Cecil French, Mrs. J. H. Gillespie, Mrs. D. W. Graham, Mrs. Harold Grant, Mrs. J. R. Green, Mrs. G. Halet, Mrs. H. Hamlet, Mrs. O'Neil Hayes, Mrs. E. C. Hayward, Mrs. A. J. Helmcken, Mrs. H. P. Hodges, Mrs. R. B. Horton, Mrs. W. A. Jameson, Mrs. W. M. Lawrence, Mrs. Forrest Leeder, Mrs. A. McKeown, Mrs. S. Maclure, Mrs. Richard Nash, Mrs. G. Preiswerck, Mrs. Edward Pooley, Mrs. Curtis Sampson, Mrs. Walter Scott, Mrs. P. B. Scurrah, Mrs. H. H. Shandley, Mrs. N. deB. Shaw, Mrs. Wilfred Ord, Mrs. G. M. Tripp, Mrs. Bert Lyon, Mrs. R. L. Miller and Mrs. Andrew Wright.

**Anniversary Celebrated**

A delightful party was held recently at the home of Mr. and Mrs. W. Parker, 88 Dallas Road, the occasion being their eleventh wedding anniversary. The evening was spent in dancing and games, after which a buffet supper was served. The guests included: Mr. and Mrs. N. M. Keil (Vancouver), Mr. and Mrs. Hunt, Mr. and Mrs. G. Parker, Miss E. Naylor, Mr. J Burns, Mr. V. Davidson and Mr. and Mrs. W. Creighton.

**In Banff Hospital**

Mrs. Wheeler, who with Mr. A. O. Wheeler attended the Alpine Club of Canada camp at the Lake of the Hanging Glaciers, underwent an operation for appendicitis a few days ago at Banff. She is making very satisfactory progress at the Brett Hospital, where she will probably be a patient for the next fortnight or so. Later she and Mr. Wheeler will return to their home at Sidney, Vancouver Island, for the Winter.

**Returns to Edmonton**

Miss Annie Lawrie, assistant superintendent of the Royal Alexandra Hospital, Edmonton, left for her home last Friday, having spent the past three weeks as the guest of Mr. and Mrs. T. A. Moore, Elford Street. En route, Miss Lawrie planned to remain some time in Vancouver, the guest of Mrs. (Rev.) Macrae, a former Trinidad friend.

**Engagement Announced**

Mr. and Mrs. J. McCallum, 3245 Rutledge Street, announce the engagement of their youngest daughter, Margaret Elizabeth, to Mr. George L. Sherwood, elder son of Mr. and Mrs. Sherwood, Pembroke Street. The wedding will take place early in September at the First United Church.

**Entertain at Tea Hour**

Colonel and Mrs. A. E. Hodgins entertained at the tea hour at their home on Fairfield Road on Monday afternoon in honor of Mrs. Robertson Walker, of London, England; Mr. George Burton, of Toronto, and Mr. and Mrs. Oliver Macklem, who are visiting here from Eastern Canada.

**At Brenta Lodge**

The following are staying at Brenta Lodge: Mr. and Mrs. C. F. Edwards, Tillancook, Oklahoma; Mr. and Mrs. L. W. Edwards and family, Colper, Wyoming; Mr. and Mrs. A. F. Culling and family, Mr. and Mrs. F. J. Steinbrey and Master F. Steinbrey, Los Angeles.

**To Live in California**

Captain and Mrs. Morris Cockshott and their two children have returned to Cowichan Bay on a farewell visit to Captain Cockshott's parents, Rev. and Mrs. W. E. Cockshott. They will later leave for their home in Arcadia, California.

**Back From Los Angeles**

Miss Violet Fowkes has returned to the city from Los Angeles, Cal., where she spent five weeks at the Earle Wallace Studios. Miss Fowkes will reopen her studio in September.

**Back From Mountains**

Dr. Irene Bastow Hudson has returned from a mountaineering trip in the Rockies and Selkirks, part of which time she spent in camp with the Alpine Club of Canada.

**Bridge Hostess**

Mrs. B. S. Heisterman was hostess at a small bridge party yesterday afternoon at her home on Shasta Avenue.

**Returns to Seattle**

Mr. Charles Milligan, who spent the week-end with his parents, Mr. and Mrs. T. Milligan, Linkleas Avenue, has returned to Seattle.

**Leaves for England**

Mrs. E. M. Hobday, who has been visiting in Winnipeg, has left for an extended visit to England and the Continent.

**At Ladysmith**

Mrs. Edward Marshall and Miss Kathleen Bamberton Marshall, of Grant Street, are visiting Mr. Edward Marshall at Ladysmith.

**In New Home**

Mr. and Mrs. W. A. Carlyle have moved to their new home at 950 St. Charles Street.

**Returns Home**

Mrs. H. Heming returned to the city yesterday afternoon after a visit in Vancouver.

**Here for Visit**

Mr. H. W. Wightman, of Vancouver, is the guest of Major and Mrs. Allan Swinton, 51 Gorge Road.

**From Mainland**

Mr. and Mrs. L. McCulloch and their small son are visiting Mrs. G. C. McCulloch, Woodlawn Crescent.

**From Vancouver**

Miss Phyllis Pugh, of Vancouver, is spending a holiday in the city.

## To Be Married at St. Mary's Today

—Photograph by Victoria Studio

MISS BERTHA LOUISE WOOTTON

Second daughter of Mr. and Mrs. E. F. Wootton, Victoria Avenue, who will be married this afternoon to Mr. Albert William Edmondstaunc Stewart, son of the late Mr. W. F. Stewart and Mrs. Stewart, of Cowichan Station. The wedding will take place at St. Mary's Church, Oak Bay, at 2:15 o'clock.

## Survives Adventurous African Expedition

MRS. DIANA STRICKLAND

A big game hunter, returned to London a few days ago after an adventurous 5,000-mile trip across Africa in a motor car. One thousand miles of the journey, which extended from Dakar in French Senegal, to the Red Sea, was completed alone, as her mechanic, Mr. T. Perry, had to return to England through illness, and the other member of the party, Mr. Fernig, died of blackwater fever.

## Deep Cove Socials

Mrs. Reggie Clark and two little daughters returned to their home at Shawnigan after visiting her sister, Mrs. Albert Simpson.

Mrs. B. V. Layard returned home after a visit up the West Coast.

Captain and Mrs. Laurence Adamson, of Victoria, arrived at their Summer home on Monday.

Mrs. Norris Gurton, of Centre Road, accompanied her daughter, Viola, to Victoria to spend the next two weeks.

Mr. Tom Le Vat left Deep Cove the latetr part of last week to visit his mother on the Prairies.

Mr. Robert Matthew and Mr. John Munt are leaving today for Saskatchewan and will return in the last week in September.

Mr. Alfred Nunn left on Monday for Vancouver to visit relatives.

Mr. James Bryce is attending the exhibition in Vancouver.

Miss Victoria Sangster has as her guest her cousin, Miss Sheila Sangster, of Victoria.

Mr. William Bosher entertained his scripture class last Monday evening with a picnic at Roberts Point.

Miss Hilda Runnings left for Victoria to enter St. Joseph's Hospital training class.

The friends of Mrs. William Rowse will be pleased to learn she continues to improve.

Mrs. B. Mears and little daughter, Ruth, returned to their home, "Glendale," after a brief holiday.

## Parksville Personals

Miss Kathleen Hickey and Miss Helen Hickey left on Saturday for a few weeks' visit to Vancouver.

Mr. and Mrs. R. McPherson, of New Westminster, are camping on the Parksville beach for a few weeks.

Miss Lyon, of Pender Island, has returned home after spending a few days as the guest of her sister, Mrs. Sutherland Matterson, of French Creek.

Rev. Mr. Colbeck, of Hull, England, is the guest of his daughter, Mrs. Blenkin, French Creek.

Mrs. T. Hirst has returned from Port Alberni, where she spent several days as the guest of Mrs. Western.

Mr. and Mrs. Green, of Duncan, were the week-end visitors of Mr. and Mrs. E. D. Thwaites.

Rev. Mr. and Mrs. Willemar, of Courtenay, were recent visitors to Parksville and were the guests of Mr. and Mrs. E. D. Thwaites.

Mr. B. Hendrickson and Mr. R. Donovan have returned from a few days spent in Vancouver.

Miss Margaret Mackenzie, of Nanaimo, has been a visitor to Parksville as the guest of Miss Alice Smith.

Among those attending the Women's Auxiliary dance on Friday were: Mr. and Mrs. Abernethy, Mr. and Mrs. P. Trill, Mr. and Mrs. Kennedy and party, Mr. and Mrs. B. Hirst, Mr. and Mrs. H. Pettigrew, Mr. and Mrs. W. A. Wilson, Mr. and Mrs. Colin MacDonald, Mrs. Carnsew, Mrs. Wingfield-Digby, Mrs. Roberts, Mrs. Percy Rushton, Mrs. L. T. Davis, Mrs. Filmore, Mrs. Popham; Misses Bailey, Homer-Dixon, B. Roberts, K. Roberts, James, B. Wilson, E. Cass, M. Ponsford; Messrs. Strowiger, H. Jones, F. Rushton, E. Bernard, A. Ford, C. Rushton, J. S. Matterson, R. Topliffe.

## Mount Newton News

Miss Esme Chemnells, Miss Nancy Whitehouse and Mr. Allan Williams, of Victoria, are the guests of Dr. and Mrs. E. C. Whitehouse.

Miss Marjorie Hughes, of Victoria, was a week-end guest at the home of Mr. and Mrs. Travis Bagley.

Miss Freda Durrance and Mr. Louis Rochon were visitors at the home of Mr. and Mrs. E. Rochon on Sunday.

Mr. Peterson, of Victoria, is spending a holiday with his daughter, Mrs. J. Fettes.

Mr. Ray Watson, of Victoria, was a recent visitor at the home of Mr. and Mrs. Bagley.

Mrs. F. Rochon, Vancouver, is visiting Mr. and Mrs. E. Rochon.

## Kitty McKay

By Nina Wilcox Putnam

The girl-friend says she just hates to get a letter with one of these horrid little front windows in it.

## Nanaimo Personals

Mrs. Alex. Anderson and two sons, Bill and Teddy, Prideaux Street, left yesterday morning on a two weeks' visit to friends in Seattle.

Mrs. Ellen Fletcher has returned to her home in St. Louis, Mo., after spending the past six months renewing friendship in Nanaimo.

Miss Nancy Atkinson, of Vancouver, is spending a few days with her parents on Strickland Street.

Mr. E. Williams, of Newcastle Townsite, was a passenger on the Elaine from Vancouver last evening.

Prizewinners at the partner whist drive in the Legion Hall last evening were: First, Mrs. White and Mr. Williamson; second, Mrs. McCormack and Mr. Nicholson; third, Mrs. Jones and Mr. Fodgen; special prize, Mrs. Bain and Mrs. White.

## Christ Church Cathedral Scene of Wedding

A pretty wedding took place last evening at Christ Church Cathedral when Miss Sybil Amy Ford, daughter of Mr. and Mrs. Robert E. Ford, 1123 Princess Avenue, became the bride of Mr. Samuel Gore Connell, son of Rev. Robert Connell and Mrs. Connell, Chamberlain Street. The groom's father officiated at the ceremony.

The cathedral was beautifully decorated with gladioli, Shasta daisies and sweet peas, friends of the bride being responsible for the pretty arrangement.

Given in marriage by her father, the bride was charming in a white georgette gown, the skirt made with four tiers of fine pleating and a wide Bertha collar, caught at one shoulder with a cluster of orange blossoms. She wore a picture hat to match and carried Ophelia roses, sweet peas and fern.

Miss Mabel Ford, the bride's youngest sister, was the only attendant, wearing a frock of pale green georgette, a pleated collar fastened at the waistline, and a hat of ashes of roses, trimmed with French flowers and silver lace. She carried a bouquet of gladioli.

Mr. Jack Barnes was best man and the ushers were Mr. Philip Ford and Mr. Arthur Heron.

A reception was held at the home of the bride's parents, where the young couple were assisted in receiving by Mrs. Ford, in a gown of figured blue crepe de Chine and hat to match, and by Mrs. Connell in a becoming gown of beige Canton crepe and black hat. Each wore a corsage of roses and sweet peas.

The supper table was arranged with pink and mauve sweet peas, and the wedding cake was cut by the bride. Assisting with the serving of refreshments were Mrs. A. W. Anderson, of Decker Lake, B.C., a sister of the bride; Miss Dulcie Jenkins, Miss Alice Findlier, Miss Rita Hicks and Miss Olive Rines.

For traveling the bride wore a frock of boue Canton crepe in a pretty delphinium shade, and hat to match, her wrap being a sealskin coat.

After a honeymoon trip to Bella Coola, the bride and groom will reside at 1112 Princess Avenue. To the groom the bride gave a gold wrist watch; the bridegroom's gift to the bride was a stone marten choker; to the bridesmaid, a gold compact; to the best man, a fountain pen, and to the ushers, pencils.

## Salt Spring Personals

Guests registered at Harbour House, Ganges, are: Mrs. L. E. Gillingham (Yokohama), Mrs. Fred Pemberton, Mr. R. S. Buller, Mr. and Mrs. Randall, Mr. D. F. Reynolds (Victoria), Mrs. C. M. MacNab, Miss C. F. MacNab (Keating), Col. C. W. Peck, V.C., (Sidney), Mr. E. L. Mortly (North Vancouver), Messrs. Noel and Dick De Mille, Mr. Dudley Tweedale, Mr. Stanley Haggart, Mr. and Mrs. C. H. Lambert, Miss Phyllis Lambert, Miss Hobbs, Mr. R. M. Hanbury, Mrs. J. Hanbury, Mrs. A. B. Fleming, Miss Ruth Fleming, Mr. D. J. Lockert, Mr. Graham Shove (Vancouver), Miss McDowell (Patricia Bay).

Messrs. Bruce and Campbell Forbes, of Vancouver, have been visiting their mother, Mrs. D. T. Forbes, at her camp on Ganges Harbor, for a few days.

Miss Phyllis Taylor and Mr. W. Foster, of Vancouver, have returned home after a short visit to the Island, where they were the guests of Mr. and Mrs. N. W. Wilson at "Barnsbury."

Miss Clair Wilson and Miss Gladys Borradaile, of Ganges, have returned after visiting Thetis Island for a day or two, the guests of Mr. and Mrs. G. H. Galtskele.

Miss Betty Dunwell, of Victoria, accompanied by some friends, is spending a few weeks at Miss Dunwell's cottage at Vesuvius Bay.

After several weeks on the Island the guest of his cousin, Mr. J. H. Kingdom, Mr. Burbidge left on Friday.

Mrs. William Scott-Ritchie, of Victoria, arrived on the Island last Monday. She will be the guest for a few days of Mr. and Mrs. A. J. Smith, and afterwards of her sister, Mrs. F. H. Walter, of Ganges.

Mr. T. Bath, of Vancouver, has returned home after visiting Ganges Harbor, the guest of Mrs. D. D. Forbes.

Miss Barbara Phillips, of Victoria, is spending a week or so at Ganges, the guest of Mrs. D. T. Forbes.

Miss Camsusa, of Victoria, returned home on Monday, after spending a few days on the Island, the guest of Mr. and Mrs. W. P. Evans, of Ganges.

Mrs. Douglas Layton and her two sons arrived from Vancouver on Tuesday. They will be the guests of Mr. and Mrs. Fred Crofton, of Ganges, for a day or two.

Mrs. T. F. Speed, Mrs. T. Charlesworth, Messrs. Dermot and Desmond Crofton, of Ganges, have left for Duncan, where they will play in the tennis tournament.

## Royal Oak Showers

On Monday afternoon, at her home on Wilkinson Road, Miss Gertrude Etheridge was hostess at a miscellaneous shower in honor if Miss Gladys Allison, a popular bride-elect, whose marriage will take place on August 28.

The gifts, which were many and beautiful, were arranged on a table over which was suspended a many-streamered shower umbrella, from which realistic raindrops were falling. After the gifts had been duly inspected and admired, tea and refreshments were dispensed. Miss Simpson, Mrs. Newby and Mrs. Hodgson assisting the hostess.

The guests included: Mrs. Ireland, Mrs G. Jones, Mrs. L. Duval, Mrs. F. Duval, Mrs. Kilty, Mrs. W. Allison, Miss Gladys Allison, Mrs. Grant, Mrs. Campion, Mrs. Carlss, Mrs. Orr, Mrs. Swales, Mrs. Scouley, Mrs. Lehman, Mrs. Hodgson, Mrs. Newby, Mrs. Williams, Mrs. A. Allison, Mrs. Jounson, Mrs. Whitehead, Miss Ellen Simpson, Miss Barker.

The same evening Miss Etheridge was again hostess, when the young people had their innings, and another shower in honor of Miss Allison was staged, with the same setting, but other guests.

As on the previous occasion, the gifts were varied and useful, as well as beautiful, showing the esteem in which Miss Allison is held by a wide circle of friends.

The guests, who numbered about thirty-five, passed a delightful evening with games and music. Miss Falckeney and Mrs. Newby assisted the hostess with the refreshments.

## To Marry Heavyweight Champion of World

MISS M. J. LAUDER

Above is the first published photograph of Miss Mary Josephine Lauder, of Greenwich, Connecticut, whose betrothal to Gene Tunney, the retiring heavyweight champion of the world, has been announced. The picture was transmitted by telephoto from New York to Cleveland and thence rushed to this paper. The wedding will take place in the late Autumn or early Winter.

## Royal Oak Personals

Mrs. W. J. Jones, West Road, has returned from Calgary, where she spent a month with her father, Mr. J. A. Grant.

Mrs. H. W. Bassett, with her daughter and son-in-law, Mr. and Mrs. Dana, and their little daughter, Shirley Jean, of Ames, Iowa, will leave on Wednesday for a month's visit in Seattle.

Miss Margaret Coton returned on Monday from Clayoquot, where she spent a delightful vacation. Having been placed on the teaching staff at the public school there, she will leave again time for school opening.

Mrs. E. L. Etheridge has arrived home after visiting in Vancouver. Her daughter, Mrs. Newby, returned with her and will remain for a few weeks.

Mr. and Mrs. O. Speed and son, Francis, of Victoria, and Mrs. Speed, Sr., were guests of Mr. and Mrs. W. D. Coffey on Monday.

Mr. and Mrs. B. H. Reed and their son, George, left on Saturday for a week's vacation at Up-Island points.

## Langford Personals

Mr. J. Freeman, of Victoria, is at Langford Lake.

The Misses Stella and Eileen Hincks were the guests of Mrs. Charlie E. Haycroft, of Crofton.

Miss Eileen Bruce and Master Vernon Bruce, from Victoria, are the guests of Mrs. E. Richards, Atkins Road.

Mr. and Mrs. Benwell and family are spending August at "Alderwood," Langford Lake.

## Fashion Fancies

By Marie Belmont

I like this season's use of materials in combination. There is something in the way the shiny fabric is used to offset the dull, the heavy, the light, that intrigues the imagination.

Take, for instance, the frock in the illustration above. Satin, heavy and lustrous, is combined with chiffon, filmy and, in comparison, dull.

The satin forms the body of the frock, but godets and shoulders of the chiffon give airy lightness to the gown. A rhinestone girdle finishes the waistline, lending just that touch of brightness that the model needed.

## Errington Personals

Mrs. E. C. Booker, of Vancouver, is the guest of Mrs. D. Crawford.

Mr. A. W. Braddock and Mr. Ivan Knight have returned from a motor trip to the Cariboo.

Mr. Palmer is confined to the Ladysmith Hospital with a dislocated collarbone, as the result of a fall from a ladder while painting the school.

Miss Jean Baxter has arrived from Vancouver and will visit her brother, Mr. Andrew Baxter, at the Ladysmith Hospital, where he is suffering from injuries received while working in the woods at Nanoose.

## Bamberton Personals

Miss Jean Anderson, of Brentwood, is the guest of Mrs. F. Walker for a few days.

Mr. Clarence Butler left on Monday for the Prairies, where he will spend the next two months.

## Colwood Personals

Mrs. W. H. Walsh, of Vancouver, is visiting Mr. and Mrs. C. G. Walsh.

Miss N. Hollins, of Courtenay, has returned to her home after visiting Mr. and Mrs. P. Foreman.


ABOUT YOUR EYES see Norman G. Cull LIMITED 1108 DOUGLAS ST. PHONE 7090

JASPER NATIONAL PARK IN THE CANADIAN ROCKIES
CANADIAN NATIONAL RAILWAYS
GOLF HIKE RIDE MOTOR CLIMB CANOE SWIM TENNIS DANCE
5300 Square miles of Magnificent Mountain Grandeur
JASPER PARK LODGE TO STOP AT
Accommodation for 500 guests $7.50 per day up meals included
LOW FARES $40.25 FROM VICTORIA, B.C. Good to Return Oct. 31
For full particulars apply 911 Gov't St. CITY TICKET OFFICE. Tel. 1242 Or write C. F. Earle, Dist. Pass. Agt., Victoria, B.C.
CANADIAN NATIONAL

PROTECT THE FOODS YOU SERVE
You Need Good Refrigeration the Year 'Round
To Preserve food, save work and to prepare those little dainties that mean so much to your reputation as a hostess.
An Electric Refrigerator
Will give you year 'round, dependable and economical refrigeration service. The latest models are on display at our showrooms.
B.C. Electric
Douglas Street Langley Street

Out in the open air, sports attire comes in for hard usage. But a good sports wardrobe can be maintained even by those of moderate means, because Pantorium-treated clothes have a freshness and long life that seems almost incredible to those who have yet to experience the benefit of a service like ours.

WE keep the spots
Pantorium DYE WORKS
Phone 3302 905 Fort Street

Low round trip
Summer excursion tickets to all points East
On Sale May 22nd to Sept. 30th good to return till October 31st, 1928
FIVE TRAINS DAILY---
TWO DE LUXE---ALL SLEEPING CAR:
TRANSCANADA LIMITED - 6.30 p.m. To Montreal direct.
THE MOUNTAINEER - - 7.00 p.m. To Chicago via Minneapolis and St. Paul.
THREE STANDARD TRAINS:
THE IMPERIAL - - 9.00 p.m. To Montreal direct.
TORONTO EXPRESS - - 9.00 a.m. To Toronto, connecting to Montreal.
SOO-PACIFIC EXPRESS - 8.00 p.m. To Chicago via Minneapolis and St. Paul.
Liberal Stopovers at all points.
Travel the Road of Scenic Wonders Visit LAKE LOUISE and BANFF en route
Full particulars from all Canadian Pacific agents.
Canadian Pacific Railway

FLOWERS BY WIRE
Anywhere—Any Time
Try This World-Wide Service
A. J. Woodward & Sons
Florists
Agents for Sutton's Seeds
Phones: Greenhouses, 285; Store, 918
621 Fort Street

PERMANENT WAVE $7.50 Up
719 Yates St. MARINELLO Victoria B.C.
No. 2 Craig St., Duncan Phone 294

3 LARGE PHOTOGRAPHS FOR $1
The CAMPBELL STUDIO
Woolworth Bldg. Douglas Street
Victoria, B.C.

AUGUST FURNITURE SALE
Standard Furniture
719 YATES STREET

Continuous Clarification System Used
Pantorium DYE WORKS
Fort and Quadra Sts. Phone 1397
Try the Valeteria Service — There's None Better

You Come My Store
Teen Jore
Sell You China Gift Cheap
All Same Everybody Happy
Heavy Spun Silks, all colors. Reg. 95c. Selling cheap, 2 yds. for $1.00
Preserved Ginger, 3 jars for $1.00
China Bowl, China Dish, 3 for $1.00
China Handkerchief, very cheap. 3 for $1.00
Coolie Coats. Sale from $1.50
Reed Chairs, best kind. Sale from $3.95
Pretty Kimonas, all colors. Sale $2.95
Pretty Haori Coats. Regular $37.50. Sale $29.50
Silk Coolie Coats Sale from $15.00
Snappy Coolie Coats. Sale for $5.75 and $3.95
Looksee My Windows. Oh, Beautiful
TEEN JORE
Take Walk Down My Pantages
1501 Government St.
Corner Pandora Ave., Opp. Variety

# "LADY BETTY"

By JOHN L. CARTER

Author of "The Cinema Girl," "Peggie the Aeronaut," Etc.

CHAPTER XVI (Continued)

"But how about going to Italy?" he said.

She stood with wrinkled brow, trying to catch his meaning.

"You mean when I have finished learning English? Then I shall go. But not just yet."

Jimmy drew a deep breath of relief.

"So long as you don't waste time here," he said. "I don't want you to drop your ideals—you know what I mean?"

"Yes, yes!" she laughed "Ideals—yes, I know. But I shall not drop them. I learn English and Italian, then I go home."

"I'm glad," said Jimmy. "You are quite sure you won't want to stay and sit to other painters?"

She looked at him for one little anxious moment, and then dropped her eyes.

"I could not," she said. "I sat to you—" she pondered the reason, then she smiled and shook her head —"I know why."

"To help pay your expenses in Italy?" he suggested.

"Ah, yes. That was at first," she said. "But soon I had saved much money from it. Then I came—because I liked to sit for you. But for no one else. No!" she said that very emphatically.

"Well, I suppose you will not leave Sir Wilfred Powell at once?" he said.

"Oh, yes, at once," she said, flushing at the indignity of being forced to leave. Then she laughed. "I do not mind. He does not understand."

"You had better come round with me to someone I know. She is a good, nice person, and will make you ever so comfortable." Then he stood thinking for a minute or so. "Before we arrange with her, suppose we talk over the times of sitting? What do you say to beginning about eleven?"

"That is rather late?" she said smiling.

"Eleven," he went on, "till half past twelve. And you might share my lunch, eh?"

Once again those pretty hands were pressed softly together.

"Oh, how lovely! How nice!" she exclaimed.

"Then we might work from two till three, or a little later if we feel very industrious. Will that do?"

"It will do—too well. I mean—very nice," she laughed.

"Come along then. We will find you two comfortable rooms and arrange for your meals. Except lunch, of course."

She glanced at him in sudden apprehension.

"I shall no longer be here to make you tea," she said naively. "I go at three, or soon after. Tea is not till five."

Jimmy turned to look at her.

"I don't know how I should manage by myself, now," he said. "Perhaps we may sometimes not start work till later. But I think everything will work out quite all right."

"Ah yes!" she agreed, full of sublime faith in him. "It will all come right. But I do not want three shillings every hour; not when I make tea; only when I sit. But I shall like to make tea and sew. Yes, I like to sew and to—what you call—'tidy up!'"

"Very well," he laughed. "I promise I will not overpay you! And you shall work very hard indeed!"

"Ah, you joke," she smiled. "But I will like to work."

The matter of Elsa le Page's lodging was soon arranged, and then she had to think about conveying her decision to Sir Wilfred Powell. And from that time there was rarely a day passed but she sat for Jimmy. He did not confine her to large paintings; the "Golden Girl" began to appear on posters, and magazine covers, and enjoyed a vogue something in the nature of the Gibson girl in America. Soon Jimmy's work was greatly in demand, and there were days when Elsa was sitting at intervals from shortly after breakfast until it was really too dark to work. Jimmy was a rapid worker, but not the sort to demand impossibilities either from himself or his model. Whether engaged on a label for a breakfast food, or the cover of a magazine, little Elsa sat in front of him, as comfortable as he could possibly make her, though upon occasion he would demand steady studied pose, perhaps to catch that delicious little nose side-face, or to get just the right idea of her soft, delicate hand. But it was not work. Elsa did not know what real sitting was, except very occasionally. But she was there when required, and she was a very bright companion, and made the hours go more easily and the work seem much lighter.

Some might have said that Jimmy had no right to any sort of solace when through his mad marriage in Paris, Lady Betty's life had been ruined; others that he ought to have bowed to the fate of his own making and lived with Madame Bovier. But he would have told them very straightly that his friendship for Elsa was nothing but friendship. She was a companion, a workmate, in the same sense as is many a business man's secretary. But he was very certain that she was nothing more to him than that. The aspect of the affair that troubled him, if he ever really troubled at all about it, was that she was in a false position. On these rare occasions he eased his conscience, and alarmed Elsa, by urging her to think of her education and leave him to muddle along as best he could with models who thought of little but their pay, and who had so very exaggerated an idea of their own importance that they thought nothing of leaving one in the lurch, or knocking off work at a critical moment in spite of all one's entreaties.

During all this time he had never once met Lady Betty. He did not wish to met her. Deliberately, ruthlessly, he put from his mind every thought of her. His only regret was that he had no guarantee that she would do the same. He was afraid that he knew her only too well, and the certainty of her still loving him cut him to the heart, tortured him, and made him feel that he deserved hanging for so lightly contracting that marriage with Madame Bovier.

He kept a photograph of Lady Betty, but it was not visible. He had found that to have it in view did not help him at all, but rather increased the anguish of their separation, and as no good could come of raking up that sweet, sad past, he took it out of its frame and placed it in the drawer of his writing table, where he might easily take it out when he felt that he could not possibly survive without looking upon her dear features once again.

As for meeting her, he was most careful to avoid any house where she might be expected, and as the weeks passed and they did not meet, he began to hope that she would one day forget. Michelais called occasionally—though Jimmy was too busy to encourage his visits—and informed him of the frequent calls of Crackling, the millionaire, upon Lady Betty. Jimmy's feelings, on hearing the news, were curiously mixed. At first he was resentful, indignant, and felt inclined to set Lady Betty down as nothing but a heartless flirt; but as the weeks passed he took it more philosophically. After all, it was he who had made their marriage impossible. She was not to blame. She had every right to retrieve if possible the happiness which she had lost through nothing but his deliberate, idiotic act. Why on earth should she tie herself to him? Why should she throw away her life just because he had been fool enough to throw away his? There was certainly a wondrous satisfaction in the idea that she loved him and must go on loving him indefinitely, but surely it was a despicable satisfaction, for it could do her no good. And so he made up his mind to avoid her at all costs, and he was prepared to leave any house or place of entertainment the moment he set eyes on her.

As for his lawful wife, Madame Bovier, he had received two letters from her, both of which he had ignored. The first had been pathetic and pleading, the second fierce and threatening. But for some weeks he had heard nothing further. As for the League of Freedom, that mushroom growth of evil and presumption seemed to have wilted. No doubt it continued to carry on business locally in Paris, but not in a political sense. The sure and successful progress of the genuine labor movement had won the genuine working man over from the Bolshevik and Communistic creeds.

It was nearly two months after their last meeting when Jimmy received a surprise visit from Lord Alister. Jimmy was hard at work on one of his "Golden Girl" pictures, the last one having been snapped up immediately it was finished at a very good price by an American dealer. Jimmy nearly broke his heart at the parting, but recovered surprisingly when he saw how the cheque enlarged his balance at the bank; and as he said, and Elsa agreed, he had still the original "Golden Girl" in her. The new picture was shaping well, and Lord Alister, who happened to enter while Jimmy was out of the studio, found some satisfaction in studying it. Elsa was there, perched upon a high chair, at the farthest end of the studio, and he had given her a perfunctory "Good day!" as he entered.

Then Jimmy came in. To see Lady Betty's father there gave him quite a start.

"Hello! Fancy it being you!" he cried. "How's Betty?"

"She's first rate," said Lord Alister. "I called to see if you could paint my portrait. I don't know whether you would care to take me on, but I would prefer you to a stranger. Besides, these older fellows are so fussy and humbugging."

"Delighted!" said Jimmy. Then he added diffidently: "Of course Betty ought not come here at all."

"Certainly not," agreed Lord Alister. "Still, she is going on amazingly well."

"I hope so," said Jimmy devoutly.

Lord Alister looked hard at Jimmy for a moment. It seemed to him that he was far too anxious for Lady Betty to get over it, and not nearly so cut up himself as he ought to have been. He could not resist the temptation to put him to the test.

"Crackling, the American, is calling pretty often," he hinted. "Her aunt seems to think something will come of it."

"I would give a great deal to see Betty really happy!" Jimmy assured him.

Lord Alister felt nettled.

"You wouldn't mind then?"

"I am not going to be a dog in the manger," said Jimmy. "God knows I love her more than I have any right. But I am fighting it down."

Lord Alister still felt ill at ease. He felt like making some sarcastic remark — about models — about Jimmy going out so much—about lots of things—but he wisely refrained.

"Well, when can I begin to sit?" he said.

"Tomorrow, if you wish," replied Jimmy in his most business-like manner. "I am terribly busy—what with advertisement work, press work and so on. But I can always squeeze in an hour or so for a portrait."

"Will two o'clock tomorrow do?"

"Perfectly. But don't be late," smiled Jimmy, showing him to the door. "Whatever you do keep Betty away," he added. "We must not meet again. It might counteract all these weeks of hard fighting."

And as he turned from the door he heaved a sigh, a sigh that made Elsa feel like sighing too.

(To Be Continued)

## *Nova Scotia Considers Old Age Pensions Act*

HALIFAX, Aug. 14.—Whether Nova Scotia will align itself with British Columbia, Manitoba and the Yukon in the matter of old age pensions may be decided as a result of an investigation which is shortly to be made by a commissioner appointed last night by Premier W. E. Rhodes, of this province.

## The Daily Cross-Word Puzzle

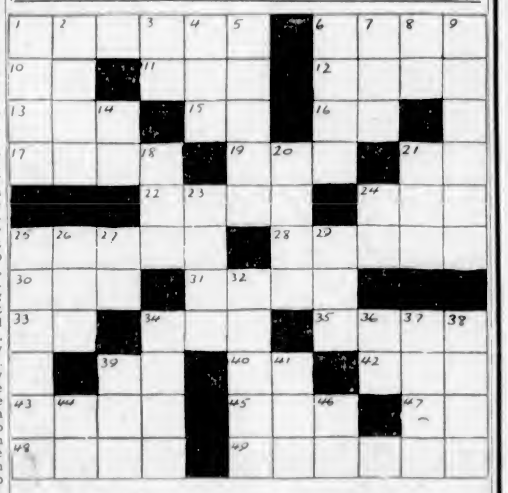

ACROSS

1. Sends.
6. Mineral spring (plural).
10. Land of job.
11. Soak up.
12. The moon.
13. Anger.
15. Father.
16. Like.
17. Announce.
19. Personal pronoun.
21. Hypothetical force.
22. Covered with close, fine, watermarked lines.
24. Reverential fear.
25. Dwarfed goblin.
28. Consumed.
30. Cathedral city of France.
31. Persian poet.
33. Behold.
34. Collection of facts.
35. Cunning.
39. In case that.
40. Unit of weight (ab.).
42. Upon.
43. At one time.
45. Greek letter.
47. Note of the scale.
48. Close to.
49. Was in accord.

DOWN

1. Destroy.
2. Book of the Bible.
3. Exists.
4. Highest point.
5. French soldier of Africa.
6. Bridge term.
7. Liquid plasma.
8. Indefinite article.
9. Make unhappy.
14. Printer's measure.
18. Kind of tree.
20. Mental conception.
21. Be in debt.
23. Eternity.
24. Engaged in.
25. Unity of capacity.
26. Modern name of ancient Ios.
27. Beast of burden.
29. Part of a circle.
32. Island in the Mediterranean.
34. The southwest wind.
36. Toward the top.
37. Carry.
38. Wife of Geraint.
39. Tributary of the Amazon.
41. Sack.
44. Compass point.
46. Chaldean city.

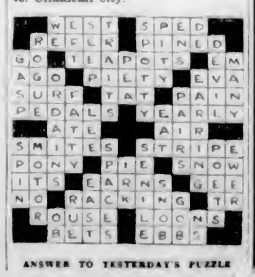

ANSWER TO YESTERDAY'S PUZZLE


## Pimples Cleared Away

Muncie, Ind.—"Resinol Soap has worked wonders for me. I had been bothered for a few years with pimples on my face and had tried various soaps and lotions in an effort to overcome this condition, but without success. Resinol Soap was recommended to me, so I tried it and have used it ever since. It not only restored my skin to a healthy, normal condition, but it has kept it so."—(Signed) Mrs. J. O. Dailey.

Resinol is recommended by doctors everywhere for almost all types of skin disorders—eczema, rashes, pimples, cloudy complexion. Spread on a little Resinol Ointment at night; then wash off with Resinol Soap and hot water in the morning. Do this once a day. Try it yourself. *At all druggists.*

For free sample of each, write Resinol, Dept. 24, Baltimore, Md.

**Resinol**



# Hudson's Bay Company.

INCORPORATED 2ND MAY 1670.

*Other Stores at Winnipeg, Yorkton, Saskatoon, Edmonton, Calgary, Lethbridge, Nelson, Vernon, Kamloops and Vancouver*

## Spotlight Values FOR HALF DAY SHOPPERS

### Two Special Bargains in Girls' Middies

**Jean Cloth Middies at $1.25**

Made from a serviceable Jean cloth in regulation style, with detachable navy flannel collar; braid trimmed. Sizes for 8 to 16 years. Price, each **$1.25**

**Khaki Drill Middies at 79c**

Of serviceable khaki drill; suitable for camp or outing wear. Long sleeves and ties. Sizes for 6 to 12 years. Price **79c**

—Second Floor, HBC

### Children's Outing and Play Shoes

White and Beige One-Strap Canvas Shoes, with rubber toe caps and crepe rubber soles. Sizes 6 to 2. Today's Price, per pair **89c**

—Main Floor, HBC

### Women's Tennis and Outing Shoes

In white and beige canvas, one-strap and Oxford styles, with crepe rubber soles. Sizes 3 to 7. Price, per pair **$1.19**

—Main Floor, HBC

### Women's Art Silk and Lisle Ribbed Hose. Special, Per Pair..... 69c

With elastic top, tight-fitting ankle and narrowed foot. Warranted to be of the best quality and workmanship. This splendid ribbed Art Silk and Lisle Hose fits perfectly and is shown in all wanted colors. Sizes 8½ to 10. This Morning Special Price, per pair ..... **69c**

—Main Floor, HBC

### Women's House and Garden Frocks. Special at..... 1.59

A good assortment of neat Printed Frocks in figured and floral patterns on light and dark grounds; also black sateen with neck and contrasting trimming. Sizes 36 to 44. Special Sale Price, each ..... **$1.59**

—Second Floor, HBC

### Women's Fabric Gloves

**Special at 69c a Pair**

Nice fitting and well made suede fabric gloves, with fancy turn-over cuffs, attractively embroidered in smart colors, with points to match. This morning, special price, per pair ..... **69c**

—Main Floor, HBC

### Handbag Special at $2.49

Real Leather Handbags in the popular pouch shaped style, offering a choice of up-to-the-minute shades, and fitted with swing change purse and vanity mirror. Half-Day Special at, each ..... **$2.49**

—Main Floor, HBC

### Children's Hiking or Riding Breeches

Smartly cut in durable Bedford cord, cotton gabardine or all-wool tweeds. Sizes for 8 to 16 years. Specially priced at, per pair ..... **$1.98**

—Second Floor, HBC

### Two Specials From the Notion Counter

**¼-Inch White Art Silk Elastic**

Finest quality. Dependable in use. Specially priced at 6 yards for ..... **19c**

**Infants' Rubber Pants**

Shirred at waist and leg. Made from good Para rubber. Regular 19c. Special Price, pair ..... **10c**

—Main Floor, HBC

### Men's Serviceable Trousers

**For Work and Knockabout Use**

**Strong Khaki Trousers at $1.75 a Pair**

Strong Kkaki Denim Trousers, with cuff bottoms and belt loops. All double sewn with buttons that are welded on. Good work or camp trousers. All sizes. Price, per pair ..... **$1.75**

**Grey Stripe Moleskin Work Trousers at $2.95 a Pair**

Real moleskin in well shaped trousers with cuff bottoms. If you are a mechanic you will find that these trousers wear longest and are the best. Big value. All sizes. Price, per pair ..... **$2.95**

—Main Floor, HBC

### $1.50 Straw Hats for 25c Each

Just twenty of them in sizes 6⅝, 7⅛ and 7⅜. If you are fortunate enough to wear any of these sizes you are surely getting a bargain. Clearing this morning at ..... **25c**

—Main Floor, HBC

### Women's and Misses' Wool Crepe Frocks

**Special This Morning, $6.75**

These Frocks are suitable for office, street or sports wear. They have long sleeves, pleated skirts and are smartly tailored from a serviceable wool crepe. Some are finished with silk tie. Choose from colors of grey, green, rose, blue, sand and taupe. Sizes 16 to 38. Price ..... **$6.75**

—Second Floor, HBC

### Special Low Prices on Linoleum Rugs

Seconds and discontinued patterns in heavy cork base printed linoleum rugs in carpet designs.

Two, size 9 ft. x 9 ft. Regular $11.50. Sale Price ..... **$8.95**
One, size 9 ft. x 12 ft. Regular $14.95. Sale Price ..... **$10.95**
One, size 10 ft. 6 in. x 12 ft. Regular $17.50. Sale Price ..... **$12.95**
Two, size 12 ft. x 12 ft. Regular $21.00. Sale Price ..... **$14.95**

—Third Floor, HBC

### Reversible Wool Rugs

**Size 25 In. by 48 In., for $2.35**

Very heavy grade reversible wool rugs, finished with fringed ends. This is a very durable rug and of remarkable value. Sale Price, each ..... **$2.35**

—Third Floor, HBC

### 200 Felt Base Mats

Useful mats in attractive designs and colors. A wonderful bargain. Size 18 x 36. Sale Price, each ..... **15c**

—Third Floor, HBC

### Bunting for the Fair

1,000 Yards, Regular 12½c. Special to Clear at, Per Yard **5c**

Red, White and Blue Tri-Color Bunting to decorate your stalls at the Exhibition or for other decorative purposes. An opportunity to fill your requirements at a big saving in price. Special, per yard ..... **5c**

—Third Floor, HBC

### Half-Day Grocery Specials

King Oscar Brand Norwegian Sardines in pure olive oil, per tin ..... **15c**
Fray Bentos Corned Beef, No. 1 tin. Special at ..... **23c**
Rose's West India Limejuice, large 40-oz. bottle for ..... **82c**
Watson's Imported Ginger Ale. Regular $2.85 per dozen. Special, per dozen ..... **$2.50**
Del Monte Brand Sliced Hawaiian Pineapple, No. 1½ squat tin ..... **19c**
3 tins for ..... **55c**
Shirriff's Pineapple Preserves, 12-oz. glass. Special ..... **21c**
Red Arrow Sodas. Special, per package **21c**
Bent's Celebrated Cold Water Crackers from Boston, per package ..... **40c**

**Fruit and Vegetables**

Local Hothouse Tomatoes, per basket ..... **70c**
Nice Local Cucumbers, 3 for ..... **25c**
Fresh Lettuce, each ..... **10c**
Green and Wax Beans, 4 lbs. for ..... **25c**
Fine Local Potatoes, 10 lbs. for ..... **25c**
New Cooking Onions, per lb. ..... **3c**
Vegetable Marrow, per lb. ..... **4c**
Fancy Plums, per basket ..... **80c**
Cantaloupes, Casaba and Watermelon

—Lower Main Floor, HBC

### Three Special Bargains in Window Draperies

**Curtain Trimmings and Edgings, Values to 25c, for 5c a Yard**

Silk Fringes and Edgings useful for drapery, trimmings, etc. Shown in a nice assortment of the latest colorings. Sale Price, per yard ..... **5c**

**Loop Madras, Regular 25c, for 10c a Yd.**

350 yards Cream Madras, for short curtains. Finished with loops and scallop borders. Regular 25c. Sale Price, per yard ..... **10c**

**Sample Ends and Curtains at 59c Each**

Manufacturers' ends of Madras and Nets; some by the piece, others finished as curtains. Sale Price, each ..... **59c**

—Third Floor, HBC

### Card Tables for $2.75

These are made in oak, fumed finish, with felt covered tops. Regulation size. They are strongly constructed, and fold flat when not in use. August Sale Price, each ..... **$2.75**

—Fourth Floor, HBC

### Children's Sulkies, $5.00

**Regular Value to $8.75**

Choice of a variety of popular styles. Bodies are made from reed and painted ivory enamel. Values to $8.75. Clearing at ..... **$5.00**

—Fourth Floor, HBC

### Bed, Spring and Mattress Complete for $16.95

A walnut finish steel bed in 2-inch continuous post style, with double woven wire spring and an all-felt mattress. Any stock size. Sale Price, complete ..... **$16.95**

—Fourth Floor, HBC

### Half-Day Specials in the Hardware Section

**Fly Screens for the Windows**

14 Inches deep, closed, 22 inches, and open 36 inches. Special Price, each ..... **55c**

**Blue Japan Pantry Sets**

In four pieces, consisting of bread, sugar, tea and coffee containers. Price, per set ..... **$1.89**

**Japan Grocery Sets**

In four pieces, consisting of flour, sugar, tea and coffee containers. Assorted colors. Price, per set ..... **$1.25**

**Canadian Steel Wool**

In three grades, fine, medium and coarse. Good for cleaning aluminumware, brass, glassware, etc. Special, 6 packets for ..... **25c**

**Two-Heat Electric Hot Plates**

Set in black or blue metal stand with two separate switches. Complete with cord and adjustable plug. Special at ..... **$6.49**

—Lower Main Floor, HBC

### A Bargain in Linen Crash Table Napkins

Excellent for general use. Neatly bordered with black and colored lines. An extra special bargain at ..... **15c**

—Main Floor, HBC

### Damask Tablecloths at $4.95 Each

Pure Linen Damask Tablecloths, fully bleached. Size 72 x 90. Slightly imperfect in the weave, but will not wear any the worse for that. Special, each ..... **$4.95**

—Main Floor, HBC

### A Special in Unbleached Damask Cloths

Damask Tablecloths, woven from mixed linen and cotton yarns in the popular dice patterns.

Size 54 inches x 54 inches. Price, each ..... **$1.25**
Size 63 inches x 63 inches. Price, each ..... **$1.75**

—Main Floor, HBC

### Low Prices on Flannelette Blankets

Made from soft lofty yarns in white and grey with pink or blue borders.

Three-quarter bed size. Price, per pair ..... **$2.35**
Double bed size. Price, per pair ..... **$2.75**

—Main Floor, HBC

### Unbleached Canton Flannels at 15c a Yard

This 27-inch Unbleached Canton Flannel is an offering that will appeal to Wednesday shoppers. Note the closely woven twill back and soft nappy surface. This morning's price, per yard ..... **15c**

—Main Floor, HBC

### The Drug Section Offers These Savings in Vacation Needs

First Aid Kit for minor injuries, each ..... **29c**
First Aid Kit for motorists or hikers ..... **$1.27**
Tincture of Iodine, applicator stopper ..... **19c**
Adhesive Tape ..... **8c** and **13c**
Vaseline, jars, yellow ..... **9c**
Boracic Acid, shaker tins ..... **11c**
Baysol, antiseptic, 4-oz. size for ..... **18c**
Glycerine and Rose Water ..... **16c**
Hydrogen Peroxide ..... **18c**
Canned Heat, 3 for ..... **34c**
Citric Acid, 3 ozs. ..... **19c**
Tartaric Acid, 3 ozs. ..... **17c**
Mason's Ginger Essence ..... **33c**
Colgate's Shaving Cream ..... **10c**
Shampoo Liquid Green Soap at ..... **44c**
Dry Shampoo Powders at 2 for ..... **23c**

Bathing Caps ..... **14c**
Heavy Rubber Bathing Caps at ..... **18c**

—Drugs, Main Floor, HBC

# TERRIFIER SETS TRACK RECORD IN BIG UPSET

## *Bambino Clouts Out Homer, but Yankees Lose to Chicago, 5-2*

American League Leaders Collapse Before Fine Pitching of Adkins—Athletics Defeated by Vangilder, of Detroit, 4-1

**AMERICAN LEAGUE**

NEW YORK, Aug. 14.—The Yanks collapsed before the fine pitching of Adkins in the first game of the Chicago series today, 5 to 2, but might have chosen a worse spot in which to lose. Ruth hit his forty-fourth homer and stepped into a lead of 15 games, 19 days and 8 homers over his old record pace after going through seven contests without a curcuit blow. He now needs 17 homers in 41 games to break his record.

| | R. | H. | E. |
|---|---|---|---|
| Chicago | 5 | 11 | 0 |
| New York | 2 | 9 | 1 |

Batteries — Adkins and Berg; Heimach and Bengough.

**Athletics Fall**

PHILADELPHIA, Aug. 14.—The Athletics again fell before Vangilder, of Detroit, 4-1. Hargrave, Detroit, hit a homer in the third. The defeat of the locals enabled the Yanks to retain their four and a half games over the Mackmen.

| | R. | H. | E. |
|---|---|---|---|
| Detroit | 4 | 9 | 0 |
| Philadelphia | 1 | 9 | 1 |

Batteries — Vangilder and Hargrave, Ehmke, Rommell, Walberg and Cochrane.

**Timely Singles Down Sox**

BOSTON, Aug. 14.—Singles by Langford, Hodapp and Summa, together with J. Sewell's double, gave Cleveland two runs in the first inning and enabled the visitors to beat the Red Sox, 2-1, in the second game of the series.

| | R. | H. | E. |
|---|---|---|---|
| Cleveland | 2 | 10 | 1 |
| Boston | 1 | 5 | 0 |

Batteries—Uhle and L. Sewell; Ruffing and Hoffman, Berry.

**Browns Go Under**

WASHINGTON, Aug. 14.—Sad Sam Jones held the Browns to four hits today, Washington taking the first of the series, 3-1.

| | R. | H. | E. |
|---|---|---|---|
| St. Louis | 0 | 4 | 2 |
| Washington | 3 | 12 | 0 |

Batteries — Stewart and Schang; Jones and Ruel.

**NATIONAL LEAGUE**

CHICAGO, Aug. 14.—The New York Giants overpowered the Cubs by main force in the opening game of the series here today, when Root, Jones, Craison, Holley and Weinert were pounded for fifteen hits as the Giants romped off with the decision, 10-2. The St. Louis lead over the Giants is two and a half games.

| | R. | H. | E. |
|---|---|---|---|
| New York | 10 | 15 | 0 |
| Chicago | 2 | 10 | 2 |

Batteries — Benton and Hogan, O'Farrell; Root, Jones, Carlson, Holley, Weinert and Hartnett.

**Two Straight**

PITTSBURGH, Aug. 14.—The Pirates made it two straight over the Robins today, winning 4-2. Hill pitched fine ball for Pittsburgh.

| | R. | H. | E. |
|---|---|---|---|
| Brooklyn | 2 | 6 | 0 |
| Pittsburgh | 4 | 10 | 1 |

Batteries—McWeeney, Clark and Henline; Hill and Hargreaves.

**Alexander Returns**

ST. LOUIS, Aug. 14.—Grover Cleveland Alexander's return to the mound today, after a period of illness, was marked by a 6-1 victory for the Cardinals over the Braves.

| | R. | H. | E. |
|---|---|---|---|
| Boston | 1 | 7 | 2 |
| St. Louis | 6 | 18 | 1 |

Batteries—Delaney, Cantwell, Edwards and Taylor, Spohrer; Alexander and Smith.

**Phillies Even Series**

CINCINNATI, Aug. 14.—Philadelphia evened up the series, one-all, with Cincinnati today, defeating the Reds 6-4. Two Phillie runs were scored and Southey got credit for a single when his bat connected with a ball while trying to dodge it.

| | R. | H. | E. |
|---|---|---|---|
| Philadelphia | 6 | 10 | 1 |
| Cincinnati | 4 | 8 | 0 |

Batteries — Benge and Davis; Luque, Jablowski and Picinich.

**COAST LEAGUE**

PORTLAND, Aug. 14.—Oakland beat Portland in the eleventh today, 2 to 0, when Vergas' single with the bases full and two out, drove in the game.

| | R. | H. | E. |
|---|---|---|---|
| Oakland | 2 | 8 | 0 |
| Portland | 0 | 5 | 1 |

Eleven innings.

Batteries—Craghead and Read; Yerkes, Whitney and Rego.

LOS ANGELES, Aug. 14.—Jolley and Averill, slugging outfielders, each poled two homers today, and the Seals copped the series opener from Los Angeles, by a score 10-5. All but one of the four baggers came when a man was on base. Ruether chalked up his twentieth victory of the season.

| | R. | H. | E. |
|---|---|---|---|
| San Francisco | 10 | 12 | 3 |
| Los Angeles | 5 | 10 | 3 |

Batteries—Ruether, Jones and Sprinz; Barfoot, Cheltey and Sandberg.

**Senators Blank Seattle**

SEATTLE, Aug. 14.—Seattle got only seven hits off Keating, and the Senators took the series opener here, 5 to 0. Seattle succeeded in bunting as many as two hits in the eighth, the only inning in which the local boys were able to get more than one blow. Ray Rohwers' homer in the eighth, with Keating on, gave the Senators their final two runs.

| | R. | H. | E. |
|---|---|---|---|
| Sacramento | 5 | 8 | 0 |
| Seattle | 0 | 6 | 3 |

Batteries—Keating and Severeid; Brian and Ainsmith.

**Stars Hit Heavily**

SAN FRANCISCO, Aug. 14.—The Stars gave the Missions a 13-3 beating today, winning as they pleased by clubbing out fourteen hits from the offerings of three pitchers. The Stars pushed over nine runs in the first three innings.

| | R. | H. | E. |
|---|---|---|---|
| Hollywood | 13 | 14 | 0 |
| Mission | 3 | 8 | 3 |

Batteries—Hulvet and Bassler; Neldon, Hughes, Didier and Baldwin, Brenzel.

### *Mirror Flashed In Ruth's Eyes; Cops in Putout*

CHICAGO, Aug. 14.—Loyalty to a fault caused the expulsion of a rabid White Sox fan from Comiskey Park and delayed five minutes the thirteenth inning of a recent Yankee game, when police found a man back of the New York dugout shining a mirror in Babe Ruth's eyes. The police decided Grady Adkins' curves were dazzling enough and confiscated the mirror. Ruth fouled out; so did the fan.

### *Pennant Progress*

**NATIONAL LEAGUE**

| | W. | L. | Pct. |
|---|---|---|---|
| St. Louis | 69 | 42 | .622 |
| New York | 63 | 41 | .612 |
| Chicago | 63 | 50 | .553 |
| Cincinnati | 62 | 48 | .564 |
| Pittsburgh | 58 | 49 | .542 |
| Brooklyn | 54 | 57 | .486 |
| Boston | 32 | 68 | .320 |
| Philadelphia | 28 | 74 | .275 |

**AMERICAN LEAGUE**

| | W. | L. | Pct. |
|---|---|---|---|
| New York | 77 | 36 | .682 |
| Philadelphia | 72 | 40 | .643 |
| St. Louis | 59 | 56 | .513 |
| Chicago | 52 | 61 | .460 |
| Cleveland | 52 | 62 | .456 |
| Detroit | 49 | 62 | .441 |
| Washington | 50 | 64 | .439 |
| Boston | 41 | 71 | .366 |

**COAST LEAGUE**

| | W. | L. | Pct. |
|---|---|---|---|
| Sacramento | 31 | 15 | .674 |
| Hollywood | 28 | 16 | .636 |
| San Francisco | 27 | 17 | .614 |
| Oakland | 24 | 20 | .545 |
| Mission | 21 | 23 | .477 |
| Los Angeles | 19 | 25 | .432 |
| Portland | 15 | 24 | .385 |
| Seattle | 11 | 33 | .250 |

### *Old Country Cricket*

LONDON, Aug. 14.—In first class cricket matches concluded today, Kent defeated Sussex on the first innings at Hastings, with a score of 442 with nine wickets declared against 405. Sussex made 390 for seven wickets in the second innings.

Other scores:

Gloucester 315, Essex 117 for two wickets.

Somerset 288 and 152 for seven wickets, declared, Hampshire 151.

Yorkshire 540 for seven wickets, Warwickshire 244.

Middlesex 318 and 61 for four wickets, Notts 271 and 243.

Northamptonshire defeated Worcestershire by an innings and 54 runs; Northants got 387 and Worcester 110 and 223.

Surrey won from Glamorganshire through their larger first innings with a score of 533 for seven wickets declared, against 311 and 199 for four wickets.

Derbyshire 323 and 230 for five wickets declared, Leicester 206 and 100.

### *Toronto to Tender Civic Reception to Canadian Athletes*

TORONTO, Aug. 14.—Joe Wright, jr., winner of the Diamond Sculls at Henley, and the Canadian athletes who participated in the Olympic games at Amsterdam will be accorded a civic reception in front of the city hall on Monday evening, August 27. This was decided last night at a meeting at the city hall attended by more than fifty representatives of various sporting organizations.

A resolution was unanimously adopted that invitations be extended to all competitors in the Olympic games, with a special invitation to Percy Williams, of Vancouver, winner of the 100 and 200-metre sprints, and other nonresidents to travel via Toronto when proceeding to their homes, so that the city may tender them a reception.

## COURTENAY WINS FROM DEAN'S XI

**Return Cricket Match Ends in Victory for Home Side by Two Runs**

COURTENAY, Aug. 13.—A glorious day favored the close of the cricket week in the district on Monday. The rain of the previous day had added freshness to the grounds of the Lewis Park when the home eleven commenced their innings. The Victoria team, captained by Dean Quainton, was the same as that which beat Courtenay last week by a margin of twenty runs. The game on Monday, however, provided an exciting finish, for after Courtenay had scored a total of 49 runs the Victoria players failed to reach this total by two runs, the final over of the match witnessing some tense cricket. The scores:

**COURTENAY**

| | |
|---|---|
| R. Bowie | 14 |
| J. Idiens | 1 |
| J. Andrews | 6 |
| B. Harvey | 1 |
| Rev. O. L. Bourdillon | 4 |
| D. B. McMonnies | 0 |
| L. Bliss | 5 |
| R. Grier | 1 |
| C. Holmes | 1 |
| W. Inglis | 11 |
| N. Carey | 0 |
| Extras | 5 |
| Total | 49 |

**DEAN QUAINTON'S XI**

| | |
|---|---|
| T. Halkett | 2 |
| Rev. J. Cowley | 11 |
| R. A. Wilcox | 2 |
| G. Payne | 0 |
| W. Reade | 0 |
| J. Payne | 1 |
| E. H. Quainton | 0 |
| C. E. Quainton | 16 |
| A. J. Darcus | 5 |
| Dean Quainton | 2 |
| E. Cox | 1 |
| Extras | 7 |
| Total | 47 |

**BOWLING ANALYSIS**

Dean Quainton's XI—Eden Quainton, 5 wickets for 26 runs; Eric Quainton, 1 wicket for 11 runs; A. J. Darcus, 3 wickets for 7 runs.

Courtenay—D. B. McMonnies, 6 wickets for 16 runs; B. Harvey, no wickets for 7 runs; J. Andrews, 2 wickets for 10 runs; R. Bowie, 2 wickets for 7 runs.

### *CHAMPION STILL IN RUNNING FOR TITLE*

INDIAN HALL CLUB, CHICAGO, Aug. 14.—The women's Western golf championship used to be somewhat of a Chicago affair, but for the last three years the title has been taken by outsiders and this year only four Chicagoans were among the sixteen survivors of the first match round today. At the head of the first half stood the champion, Mrs. Harry Pressler, of Los Angeles, as one of three Californians to enter the second match round, while at the top of the second bracket was Dorothy Page, of Madison, Wis., 1926 champion.

## *Compston and Boomer Play Here on Saturday*

Noted Pair of Golf Professionals Will Play Eighteen-Hole Exhibition Match at Uplands Club—Course in Fine Shape for Visitors

Archie Compston and Aubrey Boomer, two of the leading golf professionals of Great Britain, will visit Victoria on Saturday. They have been engaged to give an exhibition match at the Uplands Golf Club. It is expected that play will start at about 2:30 o'clock.

When it was reported that these two men, whose standing is excelled by none in Europe, were to make a tour this year of Western Canada, the executive of the Uplands Golf Club decided to do their utmost to secure them for a game in this city. In taking this step, they felt they were acting not only as their own membership would wish, but also in line with the wishes of many others who are numbered among enthusiastic golfers. There is every reason to believe that several thousand will be attracted to the Uplands to witness Compston and his playingmate in action.

It is not long ago that Compston created an international stir by reason of the fact that in his seventy-two hole match with Walter Hagen, he carired the colors of Great Britain to one of the most outstanding victories in the history of the game. To defeat the "Haig" with a margin of some fifteen holes was considered, and still is considered, a remarkable feat. As evidence of the class of player Compston is, it will be remembered that when the match was over and Hagen was asked for any comments he might care to make, his observation was "Don't ask me about my game, but consider his." As a matter of fact, the records show that the great American was playing very sound golf, although he may not have been at the top of his form and that on this occasion at least he was distinctly outclassed by the Briton.

Compston is visiting Western Canada for the first time. The same may be said of Boomer also. The latter has won many laurels both on the courses of England, the Continent and in America. He is the class of player who may be counted upon to bring out the best that Compston possesses. Compston, as all golfers know, is a splendid type of man physically, with a strong personality and a forceful, effective style. His coming to Western Canada will give golfers of this part of the world their first opportunity to see the best among British golfers in action.

Since it was known that these fine exponents of the royal and ancient game were coming to Vancouver Island and that the club would have the opportunity of entertaining them, the directors of the Uplands Golf Club have been busily engaged in putting the course in even better condition than it has been since the beginning of the year. The fairways are being kept green by the application of plenty of water. The existing bunkers have been deepened and sand has been added and a large number of new bunkers has been constructed. Altogether, the course now may be said, without exaggeration, to rank with the best in Victoria. It will furnish a first-class test of the skill of the two visitors. The intention is to charge the nominal admission fee of one dollar, and all who are golfers, or who are interested in the game, are asked to co-operate in making the event an unqualified success.

## HORNSBY HELPS BATTING AVERAGE

**Boston Braves' Manager Has Clear Lead of Twenty-One Points Over Paul Waner**

Hornsby strengthened his position in the lead of the "Big Six" yesterday by advancing his own mark two points to .381, while Paul Waner was slipping back two to .360, giving the "Rajah" a clear lead of twenty-one notches. The Boston manager collected two singles as the Braves lost to the Cards, but the elder Waner went hitless in the Pirate victory over the Robins. The entire "Big Six" was in action together for the first time in several weeks. Cobb, who has become an irregular, went up as a pinch batter, and the Athletics were losing to Detroit, but he failed to get a hit and slipped one point to .326. Ruth got nothing but his forty-fourth homer, but he walked a sufficient number of times to enable him to .500 for the day, boosting his average one point to .331. Frisch went hitless and skidded, but Heilmann got two out of four and climbed to .298.

ROGERS HORNSBY

The standing follows:

| | G. | A.B. | R. | H. | Pct. |
|---|---|---|---|---|---|
| Hornsby, Braves | 93 | 331 | 64 | 126 | .381 |
| P. Waner, Pirates | 107 | 431 | 95 | 155 | .360 |
| Ruth, Yanks | 112 | 380 | 123 | 132 | .331 |
| Cobb, Athletics | 87 | 347 | 154 | 113 | .326 |
| Frisch, Cards | 98 | 376 | 74 | 120 | .319 |
| Heilmann, Tigers | 108 | 406 | 60 | 121 | .298 |

**HOME RUN STANDINGS**

Homer uns yesterday in the major leagues follow:

| | |
|---|---|
| Ruth, Yanks | 1 |
| Hargrave, Tigers | 1 |
| Welsh, Giants | 1 |
| Heilmann, Tigers | 1 |

**AMERICAN**

| | |
|---|---|
| Ruth, Yanks | 44 |
| Gehrig, Yanks | 21 |
| Heuser, Athletics | 15 |
| Blue, Browns | 12 |
| Simmons, Athletics | 12 |
| Foxx, Athletics | 10 |

**NATIONAL**

| | |
|---|---|
| Wilson, Cubs | 27 |
| Bottomley, Cards | 25 |
| Bissonnette, Robins | 19 |
| Hurst, Phillies | 19 |
| Hafey, Cards | 18 |
| Hornsby, Braves | 16 |
| Harper, Cards | 15 |
| Totals: | |
| Nationals | 458 |
| Americans | 378 |
| Grand total | 836 |

## Colonist Daily Form Chart

COMPILED BY JOHNNY PARK

Presiding Judge: J. S. ROTHERT

Associate Judge and Clerk of Scales: L. GILES — Racing Secretary: R. F. LEIGHTON

Paddock Judge: J. W. HAYMAN — Starter: W. J. NEARY

Colwood Park, Victoria, B.C., Tuesday, August 14, 1928. Fifth Day.

Weather Clear. Track Fast.

**3025**—FIRST RACE—Claiming Purse, $100. For three-year-olds and older. 15 pounds below the scale. Claiming price, $500. Five and one-half furlongs.

| Index | Horse and Owner | Wt. | St. | ¼ | ½ | ¾ | Str. | Fin. | Jockey | Odds Str |
|---|---|---|---|---|---|---|---|---|---|---|
| 3009 | Kinetic a (W. Hickey) | 108 | 2 | .. | $1^{1}$ | $1^{2}$½ | $1^{2}$ | $1^{2}$ | Pollard | .45 |
| 2899 | Blue Miss a (A. Granville) | 104 | 1 | .. | $4^{2}$ | $3^{2}$½ | $3^{2}$ | $2^{1}$ | Moraes | 10.20 |
| 2976 | Mary Dear 6 (F. E. Brown) | 101 | 7 | .. | $5^{4}$ | $2^{1}$½ | 2½ | 3½ | Boughard | 67.75 |
| 3011 | Jago a (Chas. Caldwell) | 108 | 8 | .. | 8 | $5^{2}$½ | 4½ | $4^{1}$½ | Hughes | 5.30 |
| 3013 | Virginia Morse 6 (A. L. Pinio) | 101 | 4 | .. | $3^{n}$ | 4½ | $5^{1}$½ | 5½ | Blair | 35.80 |
| 3011 | Tia Juana 4 (C. H. James) | 104 | 5 | .. | $6^{3}$½ | $7^{1}$ | $7^{2}$ | $6^{2}$ | Collins | 11.00 |
| 3013 | Marse John a (Mrs. W. McIntyre) | 108 | 6 | .. | $7^{h}$ | 8 | 8 | $7^{3}$½ | Lyons | 21.90 |
| (3007) | Lucky Lou 6 (H. M. Fullerton) | 106 | 3 | .. | $2^{h}$ | $6^{1}$½ | 6½ | 8 | Palaez | 22.15 |

Off at 2.12. Time: .23, .47, 1.08 4-5. $2.00 mutuels paid Kinetic straight $2.90, place $2.45, show $2.40. Blue Miss place $4.50, show $3.65. Mary Dear show $9.20. Winner b g a, Ogden—Kinetic, trained by W. Hickey. Scratched 3007 Akhamouk, (3008) Dorothy Drew, 3018 Radiant Light, 3018 Charlie Murray, 3013 Irish Jury. Overweights: Blue Miss (3), Tia Juana (3). Moving start good. Won first three handily. Kinetic had the speed of his field and made every post a winner. Blue Miss outfinished Mary Dear. Jago closed a gap. Virginia Morse and Lucky Lou stopped. Tia Juana and Marse John were never contenders.

**3026**—SECOND RACE—Purse, $300. For Western Canadian three-year-olds and older. 15 pounds below the scale. Three pounds penalty for each race won since June 29. Non-winners since June 29 allowed four pounds. Six furlongs.

| Index | Horse and Owner | Wt. | St. | ¼ | ½ | ¾ | Str. | Fin. | Jockey | Odds Str |
|---|---|---|---|---|---|---|---|---|---|---|
| 2924 | Yorkhome 5 (C. Thurman) | 109 | 5 | .. | 4½ | 3½ | 1½ | $1^{2}$ | De Ford | .30 |
| (2957) | Van Loo a (W. J. Kenny) | 115 | 3 | .. | $2^{2}$ | 2½ | 2½ | $2^{2}$½ | Peaks | 5.65 |
| 3012 | Gay Lomond 3 (H. Fox) | 115 | 1 | .. | $3^{2}$½ | $4^{n}$ | $3^{2}$½ | $3^{1}$½ | Jackson | 13.55 |
| 3012 | York Belle a (R. Pillans) | 106 | 6 | .. | $5^{4}$ | $5^{10}$ | $5^{2}$ | $4^{2}$ | Miller | 16.05 |
| 3020 | Somer's Jester 3 (Mrs. F. Beban) | 106 | 2 | .. | $1^{1}$½ | 1½ | $4^{1}$ | $5^{4}$ | Pollard | 11.35 |
| 3024 | Calgary Stampede a (Mrs. Lynds) | 108 | 4 | .. | 6 | 6 | 6 | 6 | Schafer | 38.05 |

At post 2 min. Off at 3.18. Time: .23 1-5, .46 4-5, 1.14. $2.00 mutuels paid Yorkhome straight $2.60, place $2.15, show $2.20. Van Loo place $2.30, show $2.40. Gay Lomond show $3.10. Winner br g 5, Yorkshire Lad—Homing, trained by C. Thurman. Overweights: Somer's Jester (5), Yorkhome (1). Standing start good. Won pulling up, second and third easily. Yorkhome dashed to the front when ready and was pulling up at the finish. Van Loo was easily second best. Gay Lomond hugged the rail and outlasted York Belle. Somer's Jester had good early speed, but stopped to a walk in the stretch. Calgary Stampede was always outrun.

**3027**—THIRD RACE—Claiming Purse, $300. For maidens, three-year-olds and older. Eight pounds below the scale. Claiming price, $500. If for $400, allowed three pounds. If for $300, allowed five pounds. No apprentice allowance. Five and one-half furlongs.

| Index | Horse and Owner | Wt. | St. | ¼ | ½ | ¾ | Str. | Fin. | Jockey | Odds Str |
|---|---|---|---|---|---|---|---|---|---|---|
| 3006 | Miss Jennings 5 (Frozen North) | 108 | 6 | .. | $4^{2}$ | 4½ | $3^{n}$ | 1½ | Lyons | 6.30 |
| 3007 | Kid North 3 (J. Doran) | 105 | 1 | .. | 2½ | $1^{n}$ | 1½ | $2^{1}$ | J. Collins | 4.05 |
| 3006 | John Kildee 5 (W. H. West) | 110 | 7 | .. | $8^{n}$ | 6½ | $5^{2}$ | 3½ | Moraes | 56.50 |
| 3006 | Neroli 4 (H. M. Fullerton) | 113 | 2 | .. | 3½ | $2^{n}$ | $2^{1}$ | $4^{n}$ | Palaez | 2.70 |
| 3006 | Paved Way 3 (Dr. J. S. Clark) | 106 | 10 | .. | $11^{n}$ | $10^{3}$ | $8^{1}$½ | 5½ | Haven | *3.70 |
| 3015 | Kiski 3 (Deen and Hale) | 113 | 8 | .. | $9^{4}$ | 7½ | $6^{1}$½ | $6^{2}$ | Jackson | *3.70 |
| 3004 | Buck Terror a (W and S Stable) | 110 | 11 | .. | $6^{1}$½ | $6^{1}$½ | 7½ | $7^{1}$ | Barr | 85.35 |
| 3007 | Beauty Boy a (F. A. Lyall) | 118 | 3 | .. | $1^{h}$ | $3^{n}$ | 4½ | $8^{2}$½ | Ross | 7.55 |
| 3007 | Miss Pasco 3 (Mrs. S. Hurst) | 108 | 12 | .. | 12 | $11^{2}$½ | $10^{3}$ | 9½ | Duncan | *3.70 |
| 2890 | Manoa 4 (Mrs. W. McIntyre) | 110 | 4 | .. | $5^{h}$ | 8½ | 9½ | 10½ | Pollard | 6.10 |
| .... | B. Parton 3 (Ruth Parton) | 110 | 9 | .. | $10^{2}$ | 12 | 12 | $11^{2}$ | Schafer | 63.30 |
| 3007 | True Shot 3 (V-U Stable) | 105 | 5 | .. | $7^{h}$ | $9^{2}$½ | $11^{2}$ | 12 | Sporri | 46.45 |

* Mutuel Field.

At post 1 min. Off at 4.54. Time: .23 2-5, .47, 1.08. $2.00 mutuels paid Miss Jennings straight $14.60, place $7.45, show $6.95. Kid North place $1.85, show $8.70. John Kildee show $28.35. Winner br m 5, Brave Chap—Colleen Rhu, trained by C. C. Emmert. Scratched: 2985 Just A Blaze, 3004 Little Rose. Standing start good. Won first three driving. Miss Jennings, well rated behind the pace, was let down when straightened away in the stretch and picked up the tiring Kid North nearing the wire. The latter broke fast, was used up racing Neroli into defeat, and held on well. John Kildee was gaining at the finish. Neroli quit. Paved Way in early trouble closed a wide gap on the rail in the drive. Beauty Boy stopped.

**3028**—FOURTH RACE—Claiming Purse, $400. For three-year-olds and older, that have not won a race at a mile or over since June 28. 10 pounds below the scale. Non-winners of any race since that date allowed four pounds. Claiming price, $800. One mile.

| Index | Horse and Owner | Wt. | St. | ¼ | ½ | ¾ | Str. | Fin. | Jockey | Odds Str |
|---|---|---|---|---|---|---|---|---|---|---|
| 3017 | Trade Wind 4 (Aristides Stable) | 108 | 3 | $1^{1}$ | 1½ | $1^{2}$ | $1^{2}$½ | $1^{2}$ | Trivett | 2.55 |
| 3021 | Poor Puss a (Geo. Drumheller) | 102 | 4 | 6½ | $3^{1}$½ | 3½ | $2^{1}$ | 2½ | Miller | 8.50 |
| 3000 | Ethel F. 6 (Hobson and Masi) | 102 | 2 | $4^{1}$½ | 4½ | $4^{5}$ | $4^{4}$ | $3^{2}$½ | Blair | 6.95 |
| 3009 | Tennessee 4 (Mrs. C. C. Emmert) | 102 | 5 | $3^{h}$ | 5½ | $5^{2}$ | $5^{4}$ | $4^{1}$½ | Lyons | 14.90 |
| 3014 | Kischief Macher 3 (Both-Web) | 99 | 8 | 8 | 7½ | $6^{2}$ | $6^{2}$½ | $5^{2}$ | Moraes | 3.10 |
| 3000 | Jimmie Trins 5 (W. E. Brown) | 109 | 1 | $2^{2}$ | $2^{4}$ | $2^{2}$½ | $3^{1}$½ | $6^{2}$½ | Palaez | 3.90 |
| 2912 | Frank Gallor a (J. Doran) | 104 | 6 | 5½ | $6^{1}$ | $7^{1}$ | $7^{2}$ | $7^{2}$ | Collins | 9.55 |
| 2957 | Yorkshire Maid a (WestHope) | 101 | 7 | 7½ | 8 | 8 | 8 | 8 | Jackson | 41.80 |

At post 1½ min. Off at 4.33. Time: .25 2-5, .48 3-5, 1.15 4-5, 1.42 3-5. $2.00 mutuels paid Trade Wind straight $7.10, place $4.30, show $3.75. Poor Puss place $10.70, show $6.20. Ethel F. show $5.70. Winner ch g 4, Atheling II—Shamrock Green, trained by J. H. Givens. Scratched: 3021 Lahonton, 3021 On the Job. Overweight: Yorkshire Maid (3), Kischief Macher (5). Standing start good. Won handily. Trade Wind outfooted his field from the break, shook off Jimmy Trins after going a half, and won in the clear. Poor Puss was hustled all the way but could not overhaul the winner. Ethel F. challenged the latter in the stretch but could not overtake her. Kischief Macher was pinched off at the break and ran a creditable race. Jimmy Trins quit.

**3029**—FIFTH RACE—The Gorge Claiming Handicap. Purse, $500. For three-year-olds and older. Claiming price, $1500. Six furlongs.

| Index | Horse and Owner | Wt. | St. | ¼ | ½ | ¾ | Str. | Fin. | Jockey | Odds Str |
|---|---|---|---|---|---|---|---|---|---|---|
| 3017 | Terrifier 5 (H. M. Fullerton) | 109 | 6 | .. | 7 | 7 | 7 | $1^{n}$ | Schafer | 36.87½ |
| (2993) | Montello 4 (C. Caldwell) | 118 | 1 | .. | $5^{4}$ | $5^{2}$ | 4½ | $2^{2}$½ | Hughes | 1.45 |
| 2958 | Ray Schee 6 (Mrs. A. E. Smith) | 113 | 7 | .. | $6^{2}$ | $6^{4}$ | $6^{4}$ | $3^{n}$ | Pollard | 1.85 |
| 2993 | In the Eye 4 (J. W. Davis) | 105 | 2 | .. | 4½ | $3^{2}$ | $2^{h}$ | $4^{2}$½ | Palaez | 15.50 |
| 3001 | Joe G a (Hobson and Masi) | 108 | 5 | .. | 3½ | $4^{1}$½ | $5^{4}$ | $5^{2}$ | Lyons | 7.40 |
| 2938 | Sunkist 4 (Mrs. C. C. Pool) | 107 | 3 | .. | $1^{n}$ | $1^{1}$ | $3^{1}$ | $6^{2}$½ | Jackson | 7.90 |
| 3001 | Tatters 5 (J. J. Ross) | 105 | 4 | .. | $2^{h}$ | $2^{2}$ | $1^{n}$ | 7 | Sporri | 13.40 |

At post 3 min. Off at 5.10. Time: .22, .45 2-5, 1.12 2-5. $2.00 mutuels paid Terrifier straight $75.75, place $18.35, show $4.85. Montello place $4.00, show $2.80. Ray Schee show $2.55. Winner b h 5, War Cry—Chill, trained by H. M. Fullerton. Standing start good. Won driving. Terrifier, unable to keep within striking distance of his field the first half, closed with terrific speed to win right on the wire. Montello raced gamely but got hung nearing the end. Ray Schee was fortunate to get through on the rail in the drive. In the Eye tired from chasing Sunkist and Tatters, who set a remarkable pace.

**3030**—SIXTH RACE—Claiming Purse, $400. For three-year-olds and older. 15 pounds below the scale. Claiming price, $500. Five and one-half furlongs.

| Index | Horse and Owner | Wt. | St. | ¼ | ½ | ¾ | Str. | Fin. | Jockey | Odds Str |
|---|---|---|---|---|---|---|---|---|---|---|
| 3022 | Heather Leighton 3 (Mrs. Jones) | 106 | 6 | .. | $1^{n}$ | $1^{1}$ | 1½ | $1^{2}$ | Pollard | 15.20 |
| 3013 | Friend Joe 5 (J. Prevedoros) | 103 | 5 | .. | $4^{2}$ | 2½ | $2^{2}$½ | $2^{2}$½ | Lyons | .90 |
| 3004 | Lady Barret 6 (C. E. Parker) | 106 | 7 | .. | $2^{h}$ | $4^{h}$ | $4^{1}$½ | $3^{1}$ | Collins | 5.30 |
| 3023 | Kidder 5 (Geo. Drumheller) | 108 | 2 | .. | $6^{2}$½ | $6^{1}$½ | $5^{2}$ | 4½ | Miller | 15.20 |
| (2997) | Red Top 5 (WestHopeStable) | 108 | 1 | .. | $2^{1}$½ | $3^{2}$½ | $3^{1}$ | $5^{2}$ | Jackson | 13.20 |
| 3013 | Ball Hornet 5 (Dr. J. S. Clark) | 103 | 8 | .. | 8 | $7^{2}$ | $7^{2}$ | $6^{2}$ | Haven | 9.50 |
| 3016 | Pawnbroker a (G. A. Hileman) | 108 | 4 | .. | $5^{1}$½ | $5^{n}$ | 6½ | $7^{4}$ | Palaez | 26.80 |
| 3023 | Ezra a (L. A. Hobson) | 111 | 3 | .. | $7^{4}$ | 8 | 8 | 8 | Peake | 6.35 |

At post 4 min. Off at 5.50. Time: .22, .46, 1.07 2-5. $2.00 mutuels paid Heather Leighton straight $32.40, place $7.40, show $4.45. Friend Joe place $2.85, show $2.85. Lady Barrett show $3.30. Winner ch g 3, King Heather—Lady Leighton, trained by W. Billings. Overweight: Heather Leighton (3). Scratched: 3023 Ormsleigh, 3016 Lurmon, 3011 Darrel J., 3004 Miss Fashion Plate, 3018 Ace o' Clubs. Standing start good. Won ridden out. Heather Leighton hustled in the front early and was challenged by Friend Joe in the stretch but easily shook him off. The latter hung when seemingly the winner and was tiring. Lady Barrett ran her race. Kidder closed ground. Red Top stopped. Ezra refused to extend himself.

**3031**—SEVENTH RACE—Claiming Purse, $400. For four-year-olds and older. Non-winners since July 28, weight 112 pounds. Those beaten since that date allowed one pound for each time beaten since that date. Claiming price, $500. One mile and one-sixteenth.

| Index | Horse and Owner | Wt. | St. | ¼ | ½ | ¾ | Str. | Fin. | Jockey | Odds Str |
|---|---|---|---|---|---|---|---|---|---|---|
| 3023 | Shasta Express 6 (A. E. Patterson) | 109 | 3 | 1½ | $4^{1}$½ | $1^{2}$ | $1^{2}$½ | $1^{2}$ | De Ford | 2.87½ |
| 3024 | Greekling 4 (W. E. Brown) | 104 | 1 | 2½ | $2^{n}$ | $2^{2}$ | $2^{2}$½ | $2^{2}$ | Palaez | 2.10 |
| 2997 | Gondolier a (R. Buck) | 102 | 6 | $3^{1}$½ | $3^{1}$½ | $3^{2}$ | $3^{4}$ | $3^{2}$½ | Lyons | 17.80 |
| 3016 | Tribune a (Dr. J. S. Clark) | 100 | 4 | 8 | 8 | 8 | $7^{2}$½ | 4½ | Haven | 22.30 |
| 3010 | Fred. Raphael 5 (L. A. Hobson) | 101 | 8 | $6^{2}$ | $6^{n}$ | $5^{1}$½ | 4½ | $5^{2}$ | Boughard | 4.80 |
| 3016 | Rob Roy 3 (C. Dickerson) | 106 | 7 | $7^{2}$½ | $7^{2}$½ | $6^{1}$½ | $5^{1}$ | $6^{2}$ | Pollard | 4.20 |
| 2017 | The Lamb a (Breshnen Bros.) | 103 | 2 | $4^{2}$ | $4^{h}$ | $4^{2}$½ | $6^{1}$½ | $7^{2}$½ | Moraes | 25.55 |
| 3015 | Geo. Muehlebach a (Riverview) | 102 | 5 | $5^{1}$½ | $5^{h}$ | $7^{2}$ | 8 | 8 | Trivett | 14.70 |

GREEKLING CLAIMED BY BRESHNEN BROS. FOR $500.

At post 2½ min. Off at 6.20½. Time: .25, .50 1-5, 1.15, 1.43 1-5, 1.50 2-5. $2.00 mutuels paid Shasta Express straight $7.75, place $3.55, show $3.00. Greekling place $3.25, show $3.00. Gondolier show $4.90. Winner b g 6, Solomon—Fastep, trained by A. E. Patterson. Overweight: Shasta Express (2), Rob Roy (1). Scratched: 3011 Lady Checo, 3010 La Una, 3015 Crusero, 3015 Kitty Lou. Standing start good. Won first three handily. Shasta Express was sent to the front under restraint and although challenged several times by Greekling, easily held sway until the end. Greekling and Gondolier chased the winner throughout. Tribune closed a gap.

## LARGE FIELD TO COMPETE IN BIG SWIM SATURDAY

Ten Local Swimmers Entered in Times Through Victoria Race — Vancouver Sending Contingent

### *AUDREY GRIFFIN IS NONSTARTER*

It begins to look as if this year's field in The Times Through Victoria swim will be for the greater part composed of young swimmers, a number of whom will be making their first appearance in this annual event. To date ten local entries have been received, while word from Vancouver indicates that the Mainland will be well represented.

One star performer, and one who has won the race more times than any other competitor, will be out of the picture this year, and that is Audrey Griffin, the city's leading lady swimmer.

The visiting contingent will include Miss Janet Sheather, a Toronto girl staying at the Terminal City; Sheila Ritchie, of Calgary; Percy Norman, Gordon Campbell, John Bayley and Doris Parkes, leading swimmers of the Vancouver Amateur Swimming Club.

The Capital City's colors will be carried into the swim by a group of youngsters, including David Burnett, David Tyson, Pete Tyson, Winnie Pollard, Betty Pollard and Charles E. Slingsby. Gwen Bailey has also filed her entry. It is expected that at least seven additional local swimmers will file their entries before the closing date.

The swimmers will change at the Crystal Garden and will start the swim from the float in front of the Empress Hotel. Competitors are reminded that they must be accompanied by a pilot and must furnish their own pilot boats.

## INTEREST KEEN IN COMING BOUTS

**Strong Vancouver Contingent Will Appear Against Local Boxers Saturday at Victoria West**

**TIM KEIST**

Popular local featherweight, who will be seen in action on Friday night's card to be staged at the Victoria West gymnasium by the Victoria Boxing Club.

Great interest is being displayed by the fans in the Victoria Boxing Club's bouts which are scheduled for Friday night at the Victoria West gymnasium, when an all-star six-bout card is being staged.

Jack Cranham, of Vancouver, is furnishing the opposition for the local fighters, and he promises that the boys he brings over will make the local fighters extend themselves to the limit.

Kid Ferguson, of Calgary, who meets Dave Lewis in the main event, is reputed to be a very clever boxer possessing a hefty wallop in either hand, and Manager Cranham predicts that his protege will give Lewis a real fight.

Other local fighters who will appear on the programme include Ted Beales, Albie Davies, Tim Keist, Scotty Sinnot and Jumbo Davies, who will box with outside fighters. All of the local boys are working out every night at the Victoria West gymnasium and the fans are invited to attend and witness the boys in action.

## PHILADELPHIA OPEN GOLF CHAMPIONSHIP IS WON BY ARMOUR

PHILADELPHIA, Aug. 14.—Tommy Armour, of the Congressional Country Club, Washington, a veteran of the British Tank Service during the World War, added the Philadelphia open championship to his golfing victories today at North Hills.

His scores of 292 for the seventy-two-hole battle, topped by three his nearest rival in a field including some of the best-known performers. Before landing the title he had to stand off the persistent L. Diegel, Canadian champion, who finished second with 295, and Dannie Williams, the young Shackamaxon, N.J., pro, who took third with 296.

The record of 6 3-5 seconds for climbing the twenty-five-foot rope set by Edward Kunath in 1901 has never been equaled.

## FULLERTON ENTRY RETURNS $75.75 AFTER FINE RUN

Comes From Behind After Taking Dust for Half to Nose Out Montello in Thrilling Finish at Colwood Race Track and Break Record Held by Poor Puss

### *Heather Leighton Takes Pot in Sixth to Return Lengthy Price*

Shattering the six-furlong record by two-fifths of a second, and showing one of the gamest displays ever at the Colwood mile track, Terrifier, of the H. M. Fullerton Stable, breezed through a winner by a nose yesterday in one of the biggest upsets of the present racing season. The winner returned $75.75, and in doing so went the distance in 1:12 2-5; just two-fifths of a second better than the best performance, that of Poor Puss, who clicked home in 1:12 4-5 last year.

The race was easily the best of the card, although there were several other smart finishes.

Terrifier looked like that great mare, Bernice E., owned by Dr. Clark, not only during the race but after. The black horse was never within striking distance during the first half, but came on with lightning speed to overtake his field and win the lion's share of the prize. It was a remarkable finish and many of the fans, who had placed their shekels on Montello, the favorite, received a rude jolt when the Terrifier's number was rung up and officially placed on top. From the press box it was plain that Terrifier had won.

Montello was a good second in the race and Ray Schee easily third best. Tatters showed early speed along with In The Eye, but both tired.

**MAKES GREAT RUN**

After the great run made by Heather Leighton on his last out in a six furlong race, it was quite a surprise how form followers failed to figure this gelding. Heather Leighton, who, no doubt, derives part of his name from that grand old man, Mr. R. F. Leighton, who is acting as racing secretary at the present meet, was hustled along after the first eighth of the sixth race and from there was never in serious danger. Friend Joe, a red-hot post favorite, challenged in the stretch, but could not halt the leader. Lady Barret ran a good race. Ezra was fancied by many, but refused to extend himself.

Kinetic, with about three parts of the money bet on the race on her shoulders, did not waver for a second in the opener and returned the ludicrous price of $2.90 show. The winner went to the front quickly and made every post a winner. Blue Miss finished second and Mary Dear third. Jago closed a gap but could not get into the first three slots.

**SHORTEST PRICE OF DAY**

Yorkhome returned the shortest price of the season's card in the figures of $2.60 straight. The Thurman entry, with Jockey De Ford on board, came around her field to win as her jockey pleased. Van Loo was a good second, while Gay Lomond outlasted York Belle to take the show share of the money.

Jockey Lyons brought Miss Jennings home in the third to create a mild surprise in one of the most heavily backed races of the day. Miss Jennings was given good rating and moved up to win by half a length from the fast-tiring Kid North. John Kildee was well ridden and was gaining strongly at the finish. Neroli quit and so did Beauty Boy. Betting was wide on this race.

The favorite, Trade Wind, came through with ease in the fourth, and after the first eighth made every post a winner. Poor Puss was hustled throughout but could not match the hot pace set by the leader. Ethel F. was third. Kischief Macher was fancied by many, but was shut off at the twin end and lost all chance.

The veteran De Ford gave Shasta Express a perfect ride in the seventh in winning the last event. De Ford hustled his mount to the front and saved much ground. Greekling challenged several times, but the Express went on. Gondolier was also a contender throughout. Rob Roy and Frederick Raphael, two well-backed thoroughbreds, were never dangerous contenders.

First race—Claiming, purse $400; three-year-olds and up; five and a half furlongs:

| | | | |
|---|---|---|---|
| Kinetic (Pollard) | $ 2.90 | $ 2.45 | $ 2.40 |
| Blue Miss (Moraes) | | 4.50 | 3.65 |
| Mary Dear (Bouaard) | | | 9.20 |

Time, 1.08 4-5. Also ran: Virginia Morse, Lucky Lou, Tia Juana, Marse John, Jago.

Second race—Purse $300; Western Canadian three-year-olds and up; six furlongs:

| | | | |
|---|---|---|---|
| Yorkhome (De Ford) | $ 2.60 | $ 2.15 | $ 2.20 |
| Van Loo (Peake) | | 2.30 | 2.40 |
| Gay Lomond (Jackson) | | | 3.10 |

Time, 1.14. Also ran: Somer's Jester, Calgary Stampede, York Belle.

Third race—Claiming, purse $300; maiden three-year-olds and up; five and a half furlongs:

| | | | |
|---|---|---|---|
| Miss Jennings (Lyons) | $14.60 | $ 7.45 | $ 6.95 |
| Kid North (J. Collins) | | 4.85 | 6.70 |
| John Kildee (Moraes) | | | 28.35 |

Time, 1.08. Also ran: Neroli, Manoa, Beauty Boy, True Shot, B. Parton, Kiski, Paved Way, Miss Pasco, Buck Terror.

Fourth race — Claiming, purse $400; three-year-olds and up; one mile:

| | | | |
|---|---|---|---|
| Trade Wind (Trivett) | $ 7.10 | $ 4.30 | $ 3.75 |
| Poor Puss (Miller) | | 10.70 | 6.20 |
| Ethel F. (Blair) | | | 5.70 |

Time, 1.42 3-5. Also ran: Tennessee, Jimmie Trins, Frank Gallor, Yorkshire Maid, Kischief Macher.

Fifth race—The Gorge Claiming, purse $500; six furlongs:

| | | | |
|---|---|---|---|
| Terrifier (Schaefer) | $75.75 | $18.35 | $ 4.85 |
| Montello (Hughes) | | 4.00 | 2.80 |
| Ray Schee (Pollard) | | | 2.55 |

Time, 1.12 2-5. Also ran: Sunkist, Tatters, In the Eye, Joe G.

Sixth race—Claiming, purse $400; three-year-olds and up; five and a half furlongs:

| | | | |
|---|---|---|---|
| Heather Leighton (Pollard) | $32.40 | $ 7.40 | $ 4.45 |
| Friend Joe (Lyons) | | 2.85 | 2.50 |
| Lady Barrett (Collins) | | | 2.60 |

Time, 1.07 2-5. Also ran: Ezra, Red Top, Pawn Broker, Ball Hornet, Kidder.

Seventh race — Claiming, purse $400; four-year-olds and up; mile and a sixteenth:

| | | | |
|---|---|---|---|
| Shasta Express (De Ford) | $ 7.75 | $ 3.55 | $ 3.00 |
| Greekling (Palaez) | | 3.25 | 3.00 |
| Gondolier (Lyons) | | | 4.90 |

Time, 1.50 2-5. Also ran: Rob Roy, The Lamb, Frederick Raphael, Tribune, George Muehlebach.

**OVERNIGHT ENTRIES**

First race, claiming—Purse, $300; three-year-olds and older; five and one-half furlongs:

| | |
|---|---|
| Evening Star | 111 |
| Glitter Gold | 111 |
| Akhamouk | 111 |
| Harry T | 111 |
| Snowden | 111 |
| Hattie A. | 109 |
| Sunny Girl | 109 |
| Miss Fountain | 109 |
| Nantucket | 106 |
| Buzzer | 106 |
| Kid North | 101 |

Second race, claiming—Purse, $300; five and one-half furlongs:

| | |
|---|---|
| Darrel J | 113 |
| Dorothy Drew | 111 |
| Black Sand | 111 |
| Vic Munos | 109 |
| Lurman | 109 |
| Blue Miss | 107 |
| Naroli | 107 |
| Little Rose | 107 |
| Irish Jury | 107 |
| Danie | 107 |
| Royal Irish | 105 |
| Ester Clark | 104 |

Third race, claiming—Purse, $300; five and one-half furlongs:

| | |
|---|---|
| Ezra | 114 |
| Ace o' Clubs | 111 |
| Beauty Boy | 114 |
| Lan Mar | 109 |
| Roan Wolf | 106 |
| Conroy | 106 |
| Stanford | 106 |
| Seth's Bacon | 106 |
| Virginia Morse | 104 |
| Sparrow | 104 |

Fourth race, claiming—Purse, $300; six furlongs:

| | |
|---|---|
| Lahonton | 120 |
| Shasta Graney | 117 |
| Count Vista | 112 |
| Miss Fryar | 109 |
| Skootin | 109 |
| Ball Hornet | 107 |
| Kischief Macher | 100 |
| Eagle's Home | 100 |
| Little Hills | 100 |
| Some Rose | 96 |

Fifth race, Empress Hotel Handicap—Purse, $500, one mile and seventy yards:

| | |
|---|---|
| Simony E. | 117 |
| Cyclonic P. | 109 |
| Royal Oak R. | 105 |
| Almsran | 105 |
| Hiram Taylor | 105 |
| Forebec E. | 105 |
| Dr. Hefferman R. | 9? |
| Nippon | 98 |
| Culiacan P. | 97 |

E. Emmert entry. P. Parson entry. R. Royal Oak entry.

Sixth race, claiming—Purse, $400; five and one-half furlongs:

| | |
|---|---|
| Epco | 107 |
| War Bella | 107 |
| Rosamond | 106 |
| War Sign | 105 |
| Montello | 105 |
| Babe Ruth | 98 |
| Willow Bramble | 98 |
| Tulsa Girl | 98 |

Seventh race, claiming—Purse, $400; one and one-sixteenth miles:

| | |
|---|---|
| Coeur de Lion | 113 |
| Friar Tuck | 115 |
| Chick Bell | 108 |
| The Chamberlain | 105 |
| Rob Roy | 105 |
| Olds Eight | 105 |
| Cleo's Rochester | 103 |
| Mathilda B. | 103 |
| Rural Gossip | 103 |
| Shadow Spark | 101 |

## BETTING FIGURES AT COLWOOD SHOW DECLINE ON 1927

The proceeds from the betting on the races at Colwood this season are below those of last year for the corresponding days. For the first four days of the present meet $149,602 was bet, as against $171,496 a year ago, or a drop of $21,894.

Vancouver horse race fans, on the other hand, wagered $100,000 more this year on the four meets held so far than on corresponding meets a year ago.

This year $2,836,963 was bet, as against $2,736,194 last year. In the early meets a decline in wagers was registered, but the last Lansdowne meet swelled the total past the mark of 1927. The figure there was $732,196, as compared with $582,404 a year ago.

The total Mainland and Island wagers up to date thus are still $78,106 ahead of those recorded at this time last Summer.

### *Hawthorne Results*

CHICAGO, Aug. 14.—Results at Hawthorne track today:

First race—Hawthorne course:

| | | | |
|---|---|---|---|
| Ham | $ 6.10 | $ 3.32 | $ 2.86 |
| Sunny Peri | | 4.70 | 2.39 |
| Eunonymous | | | 3.80 |

Time, 1.16 4-5. Also ran: Clarie Armoue, Frank Keane, Riff Raff, Stelvio, Bounce Away, Black Velvet, Bumper Ray, Dun Reigh.

Second race—Hawthorne course:

| | | | |
|---|---|---|---|
| Portia | $11.76 | $ 4.70 | $ 4.50 |
| Charm | | 4.74 | 2.22 |
| Sun Sabreur | | | 8.56 |

Time, 1.16. Also ran: Miss Purbelow, Play Well, Black Patti, Jack Rabbit, Colonel Drage, Pelita, American Thunder, My Dandy, Whiskerow.

Third race—Five and one-half furlongs:

| | | | |
|---|---|---|---|
| Tuberose | $ 3.54 | $ 2.78 | $ 2.30 |
| Beaming Over | | 27.76 | 14.14 |
| Nifty Nitie | | | 5.18 |

Time, 1.07 2-5. Also ran: Juda, General Rickey, Nellie Curtis, Rumbling, Shasta Lady, Linda, Bela D., Dipper, Penny, Miss Pearl.

Fourth race—Oak Park Handicap:

| | | | |
|---|---|---|---|
| Shasta Bullet | $ 5.74 | $ 3.12 | $ 2.26 |
| T. S. Jordan | | 2.27 | 2.19 |
| Nor' Easter | | | 2.66 |

Time, 1.14 4-5. Also ran: Prince of Wales, Inquisitor.

Fifth race—Mile and one-sixteenth:

| | | | |
|---|---|---|---|
| Jack Alexander | $16.86 | $ 7.88 | $ 6.08 |
| Sea Scamp | | 7.64 | 7.76 |
| Lancer | | | 6.38 |

Time, 1.48 1-5. Also ran: Flattery, Devon, Maxiva, Stormy Port.

Sixth race—Mile and seventy yards:

| | | | |
|---|---|---|---|
| Cuddle | $ 3.92 | $ 2.18 | $ 2.58 |
| Seventeen Sixty | | 12.04 | 5.76 |
| John J. S. | | | 3.32 |

Time, 1.43 4-5. Also ran: Dr. Rankin, Elfkin, Vowed Vengeance, Frank Fullen, Sharon, Money Fish, Marabou.

# LOCAL GOLFER IS MEDALIST IN SENIORS' TOURNEY

## J. W. MORRIS MAKES 80 TO HEAD LARGE FIELD OF VETERANS

### Victoria Golf Club Member Plays Fine Game in Leading Entries for Second Straight Year—Five Local Seniors Will Play for Association Championship

### *Ideal Weather Conditions Favor Opening Day of Great Tournament*

J. W. Morris, of the Victoria Golf Club, led over 170 veterans in the sixth annual Seniors' Northwest Golf Association tournament, which opened yesterday at the Victoria Golf Club. The veteran member of the Oak Bay Club toured the eighteen holes in 80 and was one better than J. A. Byerly of Portland, Judge H. B. Rigg, of Yakima, and J. E. Wilson, of this city, who were tied for second place with 81 each. It was Morris' second straight medal win. He plays in Class "D."

The first sixteen low gross scores were eligible for the association championship, and scores of 85 or better qualified. These, in addition to the above, included A. T. Goward of Victoria, Frank Halstead of Honolulu, J. A. Sayward of Victoria, with 82's; H. S. Griggs of Tacoma, with 83; F. T. McCollough of Spokane, with 84, and R. W. Wilbur of Portland, George Moore of Vancouver, W. C. Butler of Everett, Josiah Collins of Seattle, and R. W. Gibson of Victoria, with 85's.

**IDEAL WEATHER**

Ideal weather favored the veterans on the opening day. There was a clear sky overhead and a gentle breeze. The course is in magnificent shape and everything went off without the slightest hitch. From 8 o'clock in the morning until well into the evening the course was crowded with players doing their best to give Mr. Par a hiding. There were none who succeeded in breaking the old gentleman, but nevertheless, birdies, eagles and, one hole-in-one, were gathered by a large number of the assembly.

The best gross score in Class "A" was won by R. W. Gibson, who toured the layout in 85. Honors in Class "B" went to the veteran J. A. Sayward, of Colwood, who had an 82. J. E. Wilson, Victoria, twice runner-up for the association champion, was the best in Class "C," with a sparkling 81.

A. C. Flumerfelt, of Victoria, won the best net prize in Class "A," with 90, 19, 71. W. W. Hogg, Vancouver, took the best net prize in Class "B," with 87, 20, 67. J. H. Bloedell, Seattle, took honors in Class "C," with 87, 22, 65. R. W. Wilbur, Portland, had the best net in Class "D," with 95, 19, 66.

Dr. O. J. Best, Seattle, won the putting contest, having 35 for 18 holes.

J. H. Bloedell, Seattle, and J. W. Morris, Victoria, were tied for the best net of the day, each having 65.

Match play will start today in all classes and flights, and will continue until Friday, when the finals and international match will be played.

Gross results, with the class bracketed after each name, follows:

**THE SCORES**

Gross scores are as follows:

| | |
|---|---|
| J. W. Morris (D) | 80 |
| J. A. Byerly (D) | 81 |
| Judge H. B. Rigg (D) | 81 |
| J. E. Wilson (C) | 81 |
| A. T. Goward (D) | 82 |
| Frank Halstead (C) | 82 |
| J. A. Sayward (B) | 82 |
| H. S. Griggs (B) | 83 |
| Jas. Sobey (C) | 83 |
| F. T. McCollough (D) | 84 |
| R. W. Wilbur (D) | 85 |
| George Moore (C) | 85 |
| W. C. Butler (C) | 85 |
| L. A. Lewis (C) | 85 |
| Josiah Collins (C) | 85 |
| R. W. Gibson (A) | 85 |

The above sixteen to form the grand championship flight.

| | |
|---|---|
| W. E. Hodges (D) | 86 |
| M. A. Arnold (C) | 86 |
| J. R. Stirrat (C) | 86 |
| Dr. O. J. West (B) | 86 |
| J. H. Bloedell (C) | 86 |
| H. H. McDougall (C) | 87 |
| W. H. Hogg (B) | 87 |
| G. H. Barnard (D) | 88 |
| W. H. Olin (C) | 88 |
| F. Nation (B) | 88 |
| J. R. Washorn (A) | 88 |
| Elmer H. Todd (D) | 89 |
| F. J. Wood (D) | 89 |
| A. S. Prichard (D) | 89 |
| R. Musgrave (D) | 90 |
| G. R. Cartier (D) | 90 |
| H. P. Bagley (C) | 90 |
| E. S. McCord (C) | 90 |
| George A. Todd (D) | 109 |
| J. R. Tite (C) | 102 |
| C. H. Herald (C) | 102 |
| N. W. Parker (C) | 103 |
| F. J. Fulton (B) | 103 |
| W. C. Holman (D) | 104 |
| W. O. Van Schuyver (C) | 104 |
| F. Buchner (A) | 104 |
| G. M. Keen (A) | 104 |
| A. J. Fisken (D) | 105 |
| A. W. Laird (C) | 107 |
| A. McCreery (C) | 107 |
| Arthur Kohl (B) | 107 |
| Sir Frank S. Barnard (A) | 107 |
| I. L. Hyland (D) | 108 |
| Bert W. Lyon (C) | 108 |
| F. J. Martin (C) | 108 |
| F. W. Jones (C) | 108 |
| J. W. MacFarland (A) | 109 |
| Frank Hart (A) | 109 |
| Dr. A. Henderson (A) | 109 |
| A. Gonnason (C) | 110 |
| W. H. Hargrave (C) | 110 |
| H. F. Phelps (C) | 110 |
| George H. Lent (A) | 110 |
| Thomas Skinner (A) | 110 |
| A. S. Robertson (C) | 111 |
| F. T. Post (B) | 111 |
| K. C. Blanchard (A) | 111 |
| J. A. Coleman (C) | 112 |
| A. R. Porter (A) | 112 |
| Judge A. Battle (A) | 112 |
| H. E. Beasley (B) | 114 |
| H. B. Earling (B) | 115 |
| J. D. Hart (B) | 115 |
| W. E. Skinner (C) | 117 |
| O. B. Bouton (B) | 117 |
| L. C. McPhillips (B) | 119 |
| F. F. Johnson (B) | 121 |
| Colonel A. W. Jones (A) | 124 |

**TODAY'S DRAW**

Drawing and starting times for today are as follows:

**Association Championship**

9 a.m., J. W. Morris vs. James Sobey.
9.05, W. C. Butler vs. A. T. Goward.
9.10, J. A. Sayward vs. Joshua Collins.
9.15, R. W. Wilbur vs. H. B. Rigg.
9.20, J. E. Wilson vs. George Moore.
9.25, R. W. Gibson vs. H. S. Griggs.
9.30, F. Halstead vs. L. A. Lewis.
9.35, F. T. McCollough vs. J. A. Byerly.

**Class "A" Championship**

9.40, J. R. Washorn vs. E. J. Roberts.
9.45, F. Buchner vs. C. E. Todd.
9.50, J. L. Sharpstein vs. J. M. Keen.
9.55, W. McMaster vs. A. C. Flumerfelt.

**Class "B" Championship**

9.20, Dr. O. J. West vs. J. E. Miller.
9.25, W. J. Ball vs. F. Nation.
9.30, W. W. Baker vs. A. W. Tidmarsh.
9.35, F. R. Stewart vs. W. H. Hogg.

**Class "C" Championship**

9.00, C. C. Worsfold vs. H. H. McDougall.
9.05, W. H. Olin vs. J. R. Stirrat.
9.10, J. H. Bloedel vs. H. P. Bagley.
9.15, Wallace Langley vs. M. A. Arnold.

**Class "D" Championship**

8.40, W. E. Hodges vs. A. G. Prichard.
8.45, G. R. Cartier vs. Elmer E. Todd.
8.50, F. J. Wood vs. A. Sheret.
8.55, R. Musgrave vs. G. H. Barnard.

**Second Flight**

10.00, E. S. McCord vs. C. J. Northrop.
10.05, W. D. Comer vs. W. A. Ward.
10.10, Percy Criddle vs. J. T. Hefferman.
10.15, W. W. Bolcom vs. C. H. Jones.

**Third Flight**

10.20, W. McNeill vs. Judge Lampman.
10.25, C. H. McCoy vs. E. G. Griggs.
10.30, L. H. Hardy vs. C. M. Birnie.
10.35, J. W. F. Johnson vs. Arthur Coles.

**Fourth Flight**

10.40, R. F. Prail vs. E. C. Sinkler.
10.45, Dr. A. E. MacKay vs. S. J. Crowe.
10.50, W. G. Merryweather vs. J. F. Lyon.
10.55, C. S. Battle vs. James D. Kerr.

**Fifth Flight**

11.00, A. J. Bouffler vs. General Money.
11.05, W. L. Bilzer vs. Wells Gilbert.
11.10, A. W. Blake vs. A. C. Peele.
11.15, R. H. Swinerton vs. E. Cookingham.

**Sixth Flight**

11.20, Eugene Enloe vs. W. B. Zunwalt.
11.25, D. W. Campbell vs. W. E. Tapley.
11.30, R. F. Albertson vs. E. Shorrock.
11.35, Judge Gilliam vs. R. W. Sewell.

**Seventh Flight**

11.40, Dr. Garesche vs. G. T. Myers.
11.45, Dr. A. A. Morrison vs. E. C. Alwater.
11.50, A. L. Dunn vs. J. M. Lay.
11.55, J. A. Lindsay vs. H. C. Drummond.

**Eighth Flight**

12.00, J. B. Giffen vs. R. S. Stacey.
12.05, C. B. MacNeill vs. C. F. Swigert.
12.10, D. E. Frederick vs. F. G. Fowkes.
12.15, R. D. Merrill vs. J. O. Cameron.

**Ninth Flight**

12.20, E. L. Howard vs. W. L. Rhodes.
12.25, R. J. A. O'Reilly vs. R. H. Van Ostrand.
12.30, George C. Mason vs. Col. C. C. Bennett.
12.35, W. A. Galliher vs. B. F. Ivy.

**Tenth Flight**

12.40, F. W. Alexander vs. L. G. Pattullo.
12.45, George A. Todd vs. J. R. Tite.
12.50, C. H. Herald vs. N. W. Parker.
12.55, F. J. Fulton vs. W. C. Holman.

**Eleventh Flight**

1 p.m., W. O. Van Schuyver vs. A. J. Fisken.
1.05, A. W. Laird vs. A. McC. Creery.
1.10, Arthur Kohl vs. Sir Frank Barnard.
1.15, I. L. Hyland vs. Burt W. Lyon.

**Twelfth Flight**

1.20, F. J. Martin vs. F. W. Jones.
1.25, J. W. MacFarland vs. Frank Hart.
1.30, Dr. Henderson vs. A. Gonnason.
1.35, W. H. Hargrave vs. H. F. Phelps.

**Thirteenth Flight**

1.40, G. H. Lent vs. Thomas Skinner.
1.45, A. S. Robertson vs. F. T. Post.
1.50, K. C. Blanchard vs. J. A. Coleman.
1.55, A. R. Porter vs. Judge Battle.

**Fourteenth Flight**

2.00, H. E. Beasley vs. Col. A. W. Jones.
2.05, H. D. Earling vs. J. D. Hart.
2.10, O. E. Skinner vs. O. D. Bouton.
2.15, L. C. McPhillips vs. F. F. Gonnason.

Ride a
C. C. M.
PERFECT
BICYCLE
Sold on Terms—$5.00 Monthly
Peden Bros.
1410-12 Douglas St. Phone 817
Bicycles, Sporting Goods and Toys

No Sediment
Convido Port has nothing to fear from any test and comparison you care to make.
For flavor, and a ripe, mellow body that bespeaks great age, it stands alone.
CONVIDO PORT
Remember the Name
This advertisement is not published or displayed by the Liquor Control Board or by the Government of British Columbia.

RACING
Colwood Park
AUGUST 9-16
Grandstand and Paddock $1.25
Clubhouse $1.85
AUSTRALIAN AUTOMATIC TOTALISATOR
Straight, Place and Show Betting
Commutation Tickets:
Admission and Transportation $1.80
Cars Leave Broughton Street Bus Terminal

Everywhere!
BRIER
BRINGS CONTENTMENT TO MORE PIPE USERS THAN ANY OTHER BRAND
MILD OR MEDIUM — AIRTIGHT PACKED

## Veterans Practice Putting

—Photograph by Pocock.

THE above picture was snapped yesterday morning on the putting green of the Victoria Golf Club, where the Seniors' Northwest golf championship is in progress. In the centre is J. E. Miller, of Victoria, who is looking on while one of the veterans attempts to hole his putt. Some idea of the beautiful surroundings of the Victoria Golf Club may be had from the background of the picture.

| | |
|---|---|
| C. H. Jones (C) | 90 |
| A. C. Flumerfelt (A) | 90 |
| A. Sheret (D) | 91 |
| W. A. Ward (C) | 91 |
| Percy Criddle (C) | 91 |
| C. J. Northrop (C) | 91 |
| W. W. Baker (B) | 91 |
| W. W. Bolcom (C) | 91 |
| J. E. Miller (B) | 91 |
| F. R. Stewart (B) | 91 |
| W. D. Comer (C) | 91 |
| J. T. Hefferman (C) | 92 |
| W. McNeil (C) | 92 |
| W. J. Ball (B) | 92 |
| Arthur Coles (D) | 93 |
| E. G. Griggs (D) | 93 |
| L. H. Hardie (C) | 93 |
| F. R. Lampman (C) | 93 |
| J. W. F. Johnson (C) | 93 |
| C. H. McCoy (D) | 94 |
| C. M. Birnie (C) | 94 |
| R. F. Prail (C) | 94 |
| E. C. Senkler (C) | 94 |
| Dr. A. R. MacKay (D) | 94 |
| S. J. Crowe (D) | 95 |
| W. G. Merryweather (D) | 95 |
| J. G. Lyon (D) | 95 |
| C. S. Battle (C) | 95 |
| James B. Kerr (C) | 95 |
| A. J. Gouffler (C) | 95 |
| General A. Money (C) | 95 |
| A. W. Tidmarsh (B) | 95 |
| W. L. Bilzer (D) | 95 |
| Charles F. Todd (A) | 95 |
| Wells Gilbert (D) | 95 |
| A. W. Blake (D) | 99 |
| A. C. Peel (D) | 96 |
| R. H. Swinerton (C) | 96 |
| E. Cookingham (B) | 96 |
| Eugene Enloe (B) | 96 |
| W. B. Zunwalt (B) | 96 |
| J. L. Sharpstein (A) | 96 |
| W. W. Campbell (C) | 97 |
| Captain W. E. Tapley (C) | 97 |
| A. F. Albertson (B) | 97 |
| E. Shorrock (B) | 97 |
| Judge Gilliam (B) | 98 |
| R. E. Sewell (D) | 98 |
| Dr. A. J. Garesche (B) | 98 |
| G. F. Myers (C) | 98 |
| Dr. A. A. Morrison (B) | 98 |
| E. C. Alwater (B) | 99 |
| E. J. Roberts (A) | 98 |
| A. L. Dunn (B) | 98 |
| J. M. Lay (D) | 99 |
| J. A. Lindsay (C) | 99 |
| H. C. Drummond (C) | 100 |
| J. B. Giffen (C) | 100 |
| R. S. Stacey (C) | 100 |
| C. B. MacNeill (B) | 100 |
| C. F. Swigert (B) | 100 |
| D. E. Frederick (B) | 100 |
| W. McMaster (A) | 100 |
| F. G. Fowkes (D) | 101 |
| R. D. Merrill (D) | 101 |
| J. O. Cameron (C) | 101 |
| E. L. Howard (C) | 101 |
| W. L. Rhodes (C) | 101 |
| R. J. A. O'Reilly (C) | 101 |
| E. H. Van Ostrand (B) | 101 |
| George C. Mason (D) | 102 |
| Colonel C. C. Burnett (B) | 102 |
| Judge W. A. Galliher (B) | 102 |
| B. F. Ivy (B) | 102 |
| F. W. Alexander (D) | 103 |
| L. G. Pattullo (D) | 103 |

## Another Scene at Tourney

—Photograph by Pocock

ONE of the senior golfers is shown in the above picture teeing off on the seventeenth hole. This hole is one of the longest on the course, and is boarded on each side by trouble, if drives are not straight. It is the favorite of many, and is a par 5. The southwest end of the spacious new clubhouse faces this hole.

### *New Westminster Veteran Makes a Hole-in-One*

C. C. WORSFOLD, of New Westminster, made the lowest score at any one hole registered by any of the 170 odd veterans of the Seniors' Northwest Golf Association at the opening day of their sixth annual tournament at the Victoria Golf Club yesterday, when he sank his tee-shot on the 185-yard ninth hole, while playing with W. C. Butler, of Everett, Wash. Mr. Worsfold's hole-in-one gave him a gross 85, which was the highest score to make the championship flight.

## TODAY'S CRICKET

**Tillicums Matched With Hudson's Bay Company in Only Engagement Scheduled**

One match only is on the Wednesday League cricket schedule for this afternoon, the Tillicums meeting the Hudson's Bay Company eleven at the Jubilee Hospital ground. The Tillicums are still leading in the league standing by two won matches, the Five C's being next in order, with the Bays a game behind and the T. and V.'s bringing up the rear.

The following dates have been set for matches which have been postponed from the scheduled dates:

August 22—Five C's vs. Hudson's Bay.

August 29—T. and V.'s vs. Tillicums; Five C's vs. Hudson's Bay.

September 12—Five C's vs. T. and V.'s.

The following team will represent the Tillicums in today's match: Blythman, Heinekey, Fletcher, Johnstone, Booth, Taylor, Tickle, Lees, Barker, Sedgley and G. Freeman.

Hudson's Bay C.C. team for tomorrow against Tillicum C.C., at the Jubilee Hospital grounds is as follows: Adams, Parkes, Haines, Harrison, Shipway, Shrimpton, Tyrrel, Powell, Hansen, Baker and Fea.

## *Richards Says Cochet Is Born Tennis Player*

### Professional Champion Declares That Lacoste Reached Heights by Hard Preparation—Like Three Younger U.S. Net Stars

By VINCENT RICHARDS
American Professional Tennis Champion
(Copyright, 1928, by The North American Newspaper Alliance)

The United States doesn't have to worry about future Davis Cup competition so long as John Hennessey, George Lott and "Junior" Coen are able to swing a racket.

These boys need a bit more seasoning, but they are not far from the top now. Both Hennessey and Lott are ideal for foreign play. They are quickly adaptable to any kind of conditions, and they like clay courts better than grass.

If they get a chance, the younger players can prove they have the stuff. Suppose Hunter and Tilden had played the singles and doubles in the challenge round in Paris, and lost the matches! Where would the United States be next year?

The experience Lott and Hennessey got this year did them a world of good, and I would not be surprised to see them capture the Davis Cup one of these fine days.

Previous to the challenge round against France, Hennessey was beating Tilden regularly in trial matches, while Lott and young Coen were taking Hunter's measure. It must be said, however, that the sudden action of the United States Lawn Tennis Asociation in barring Tilden on the eve of the matches against Italy must have affected the play of both Tilden and Hunter.

During the practice week it was interesting to note the attitude of the French officials and tennis fans. Most of them were incensed at the barring of Tilden. Then the sterling play of Lott and Hennessey asserted itself, and the changed impression of the French was that "Big Bill ranked number three on the team anyway, and that Lott and Hennessey could defeat him any time they wanted.

Thereupon they felt a good deal better, for they realized the gate receipts would not be so bad after all. Curious, in an amateur game, how the "gate" has so much to do with the running of things. Yet one must consider that it costs money to send teams all over the world.

It is a question at times whether the gate reaches the amount the expenses do. Take, for instance, the sending of six players to Australia for six months. They cover 50,000 miles and the gates must be good or the players may have to pay their own expenses. And who ever heard of an amateur player doing that?

Whether Tilden is a professional or an amateur there seems little doubt in anyone's mind concerning the way the situation was handled in Paris by the executive.

It was simply a case of washing dirty linen in public. It would have been far better to wait until the team arrived in America before bringing up the charges against Bill.

I have great respect and admiration for Tilden's behavious during this trying period. Many other players would never have been able to stand a five-set match against Lacoste under such circumstances. It was really remarkable that Bill played the tennis he did in the singles against Lacoste, and for two sets during the doubles match.

I would have liked to see the Tilden of 1920 playing Henri Cochet in the singles match during the challenge round. Never have I seen Cochet in such brilliant form. I predicted four years ago that Cochet had the makings of the greatest tennis player who ever lived, and I still stick to that line of thought. There are not any heights he can't reach in tennis if he wants.

The difference between Cochet and Lacoste is simply that Cochet is a natural born player and Lacoste is a made one.

## FINALS REACHED IN TENNIS PLAY

**Miss Parkinson and Mrs. Kensington Win Doubles Title at Esquimalt—Men's Final Today**

Staging a strong rally in the second and third sets to win by scores of 6-1 and 6-3, Miss Parkinson and Mrs. Kensington won the ladies' doubles final of the Esquimalt tennis tournament on the Hillcrest courts yesterday. The new champions dropped the first set by a 4-6 score to their opponents, Miss Tisdall and Miss Stevens.

Miss Stevens won the ladies' singles consolation by defeating Miss Rasmussen in a hard match, 7-5, 1-6, 6-4.

In the semi-final of the men's singles Lockley and Kingston defeated Van Froom and Davey, 6-2, 9-7. The final will be played today.

Results of yesterday's play follow:

**LADIES' DOUBLES—FINAL**

Miss Parkinson and Mrs. Kensington won from Misses Tisdall and Stevens, 4-6, 6-1, 6-3.

**LADIES' CONSOLATION SINGLES FINAL**

Miss Stevens won from Miss Rasmussen, 7-5, 1-6, 6-4.

**MEN'S DOUBLES—SEMI-FINAL**

Lockley and Kensington won from Van Froom and Davey, 6-2, 9-7.

**TODAY'S DRAW**

**Men's Doubles—Final**

5:30 p.m.—Lockley and Kensington vs. Warder and De Costa.

### *International Polo Postponed Until Sept. 8*

NEW YORK, Aug. 14.—At the request of the Argentine team, the opening of the international polo matches for the championship of the Americas has been changed from September 3 to September 8.

The South Americans requested the delay because of injuries to two of their star players and because weather conditions had been such as to prevent intensive practice for their matches against the American team, to be headed by Tommy Hitchcock, Jr.

Under the revised schedule, the first match will be played on Saturday, September 8; the second on Wednesday, September 12, and the third, if necessary, on the following Saturday, September 15.

The two injured stars are John Miles, No. 3 player, and Arturo Kenny, the No. 1.

Miles suffered injuries to his shoulder in a recent practice session at Rumson, N.J.; Kenny's riding finger on the left hand is slightly infected. Neither injury is serious, but they have prevented the South Americans from getting the intensive workouts they feel they need.

Factor in the request for a postponement was the late arrival from England of the great back, Lewis Lacy. The rainy weather of the past month or so has been another handicap.

### *Mother Continues In Her Attempt to Recapture Honors*

COLTON, Cal., Aug. 14.—Mrs. Lee Fourrier, thirty-six-year-old mother, tonight still paddled a leisurely gait in the outdoor Colton plunge, in her attempt to recapture the world's endurance swimming championship of women. She hopes to swim for sixty hours. She entered the plunge at 6 o'clock this morning.

**Canadian Surprise at Olympic Games**

JAMES BALL

Winnipeg runner, who came within an ace of winning a world's championship in the 400 metres at the Olympic games, and was one of the Canadian surprises.

## REPLAY GAMES IN WESTHOLME LEAGUE SCHEDULED TONIGHT

Replay games in the Westholme Softball League scheduled for today are as follows: Crescents vs. Colwood Wood Co., at Victoria West Park, Langford vs. Colonist, at Langford.

As some of the teams in the league are entered in the City League knockout series, another week will be allowed to play off any protested or ordered replayed games.

A meeting of the executive of the Westholme Softball League is called for tonight at 8 o'clock in The Colonist office.

## CANADIAN OLYMPIC TEAM WILL SAIL FOR HOME AUG. 25

LONDON, Aug. 14.—The majority of the Canadian athletes who competed in the Olympic Games will return to Canada on the steamer Doric, sailing on August 25. Before then they will be engaged in the Tailteann Games at Dublin, starting tomorrow. They will compete in the interservices meet at Woolwich, England, on August 18, and the charity sports at Glasgow and Edinburgh next week. Numerous invitations from all over Europe have had to be declined by the Canadians.

## ENGLAND WINS TEST EASILY

**Defeats West Indies by an Innings and Seventy-One Runs in Final Cricket Match**

LONDON, Aug. 14.—England today won the third and concluding cricket test match with West Indies by an innings and 71 runs. The game was played at Kennington Oval.

West Indies continued their second innings this morning before only a mere sprinkling of spectators. They needed 139 runs to tie England's first innings total. Martin and Scott were the batsmen. Scott soon departed and Warden and Constantine tried desperately to stage a rally. Constantine fell when turning to catch a ball. When he had scored 17 Constantine was caught by Larwood off Tate's bowling, and Martin was bowled by Tate immediately afterward. He had scored a plucky innings for 41, batting for an hour and a half. The end came quickly after that.

Scores—England, first innings 438; West Indies, first innings, 236.

SEATTLE, Aug. 14.—Pedro Amador, Panama lightweight, and Doc Snell, of Seattle, stood up to each other and exchanged punches for six rounds to a draw in the main event of an outdoor boxing card here tonight. Snell weighed 135 pounds and Amador 133.

—1929—
KOLSTER
Electric Radio
Just Around the Corner!
The new 1929 KOLSTERS will soon be on display, and when you see them you will realize more than ever just why KOLSTER is still the dominant leader in the radio world today.
BEAUTY TONE SELECTIVITY
Hundreds are eagerly awaiting the showing of this magnificent line. They are going to be enraptured.
641 Yates St. Kent's Phone 3449
VICTORIA'S LEADING RADIO STORE

To the Races
We have the contract for the handling of Race Patrons to and from the Race Track, which service is included with price of admission to Grandstand and Paddock, in tickets which we sell at our Depot on Broughton Street for $1.80 each.
We also handle one-way and return trip tickets to the track.
No Waiting—No Delays
Coaches Out Every Few Minutes
From 12:00 o'Clock Noon until 2:30 P.M., and returning to Depot after races.
Vancouver Island Coach Lines
Broughton St. Depot (facing Broad St.) Phone 3890

**ASTHMA** HEAD and BRONCHIAL COLDS

**No Smoke—No Sprays—No Snuff**
**Just Swallow a RAZ-MAH Capsule**

Restores normal breathing. Quickly stops all choking, gasping and mucus gatherings in bronchial tubes. Gives long nights of restful sleep. Contains no injurious or habit-forming drugs. $1.00 per box at drug stores. Send 5c. for generous trial. Templetons, Toronto

**RAZ-MAH**
GUARANTEED RELIEF

# SOUTH AMERICAN TOUR DESCRIBED

**Interesting Talk Is Given to Kiwanis Club on Countries of Southern Continent**

A brief sketch of some of the wonders of the South American Continent featured the Kiwanis Club luncheon yesterday, when a delightful story was told by Miss Kathleen Agnew, former president of the Women's Canadian Club, of her tour in the Latin-American countries south of the Panama Canal.

It was impossible to see so much of South America without experiencing an earthquake, and Miss Agnew shared in that experience. She was greatly impressed with the remarkable civilizations of Peru and Bolivia, and the influences of the Spanish Conquistadores under Pizarro on Peru. She was struck with the traces of Mongolian influence on the natives of the higher altitudes of the Andean plateau.

The contrasts between Chile and Argentina, and the crossing of the Andes by rail were briefly touched upon, as well as some of the chief cities of those countries and of Brazil. She saw something of the coffee plantations of Southern Brazil and of the port of export, Santos.

It was announced that the party which will go to the eleventh annual convention of the Pacific Northwest Kiwanis district will leave at 8 a.m. on Monday by air.

Tenor solos were rendered by Mr. Bruce Hamilton, now appearing at the Capitol Theatre.

## *Canon W. Stephenson Takes Australian Post*

WINNIPEG, Aug. 14.—Canon W. Stephenson, of St. John's Cathedral, Winnipeg, with his wife and three children, left for Australia last night, where he will become the Federal secretary of the Church of England Missionary Society, with headquarters in Melbourne.

He is succeeding Bishop Chambers, who has taken over a new charge at Tanganya, Africa.

## *KNX*

HOLLYWOOD, Aug. 14. — C. Sharpe-Minor, world-famous organist, is to be heard over station KNX, Hollywood, in a daily organ recital. An organ has been especially constructed for his use, with selected stops for radio broadcast.

# NEW RADIO PLAN TO BE ARRANGED

## Details Were Worked Out by Dr. J. H. Dellinger, Capt. Guy Hill and Louis G. Cadwell

## *COMMISSION TO BE REOPENED TODAY*

WASHINGTON, Aug. 14.—An entirely new plan of allocating wave lengths and powers to the 605 broadcasting stations of the United States will be presented to the Federal Radio Commission when it reconvenes tomorrow after its recess of two weeks. The plan in general is the conception of Commissioner Harold A. La Fount, representing the fifth zone of far Western States, the only member of the commission who remained at his desk during all of the vacation period.

The details were worked out in collaboration with Dr. J. H. Dellinger, of the Bureau of Standards, recently appointed chief technical adviser of the commission; Captain Guy Hill, of the Army Signal Corps, technical adviser; Louis G. Caldwell, the commission's chief counsel, and Laurens Whittemore, radio expert of the Bell Telephone laboratories and secretary of the American delegation to the International Radio Telegraph Conference.

**EQUALIZATION**

The basic provision is equality among the five zones in the division and the use of wave lengths. Common power denominators are established for each class of wave length. The plan is extremely flexible regarding both frequency and power assignments, however, and complies strictly with the stringent requirements of the Davis equalization amendment in that it allows absolutely equal broadcasting facilities to each zone.

**PLANS INVOLVED**

Briefly summarized, the plan involves a six-fold classification of the ninety available channels, with assignments as follows:

1.—Twenty-five channels to be cleared for the exclusive operation of one superpower station on each. This will give five such stations to each zone. The maximum power allotment for each zone on these channels would be an aggregatae 100,000 watts. The amount of power for the stations would vary from 5,000 to 50,000 watts or more, depending on the desired range of service.

2.—Twenty channels with two stations on each, their power to be 5,000 watts apiece. There would thus be a total of forty such stations, or eight each zone.

3.—Fifteen channels with three stations on each, their power to be 1,000 watts apiece. There would be forty-five such stations, or nine in each zine.

4.—Twenty-five channels with four stations on each, their power to be 250 to 500 watts apiece. There would thus be 100 such stations, or twenty in each zone.

5.—Five channels with twenty-five stations on each, their power to be 100 watts or less apiece. There would would be thus 125 such stations, or twenty-five in each zone.

6.—Some of the foregoing channels to be used for daytime operation by 125 stations, or twenty-five in each zone.

The plan clearly makes provision for only 460 stations operating full time. The rest of the country's 650 stations would be fitted into the scheme through regional time divisions, or possibly by raising the capacity of each channel. The plan does not go into the detail of finding places for particular stations. That is left to the discretion of the commission and the commissioners from the respective zones.

**STATION WATTS**

Commissioner La Fount candidly admits that the plan has many defects, but, he says, he will press for action on it as a modus vivendi offered as a compromise in a situation which finds the commission floundering. It is plain that it does not offer the listener relief from the whistles and howls of heterodyning, for it is obvious that two 5,000-watt stations on the same wave length, three 1,000-watt stations on the same wave length, or four 500-watt stations on the same wave length, must inevitably interfere with each other, no matter how far apart they are situated.

Commissioner La Fount, however, thinks that synchronization or frequencies and inventive advances to prevent such heterodynes will be encouraged. There have been some convincing experiments with synchronization. Moreover, he believes that the stations in the same wave length will compete with each other in programme quality in order to deserve retention of their assignments in the event of a changed allocation policy in the future.

The commissioner representing the Rocky Mountain and Pacific Coast States points out that the plan is flexible in that more local and regional stations may be added to certain wave lengths, if necessary. Each zone will get about the same number of niches in the broadcast spectrum, or the use of forty-two channels. Each will obtain the same aggregate amount of power.

Another principle will be a minimum number of changes among the existing higher class stations, although the shakeup will necessarily bring about shifts for the vast majority of stations.

Auntie—"I notice your dolly doesn't cry 'Mamma' when she is squeezed now."

Modern Child—"No, auntie; but you forget this is her second season out."

# *At The Playhouses*

**COLISEUM THEATRE** Practically every army of the world, from the cohorts of ancient Rome to the modern American doughboy, have pursued their shadowy marches across the silver screen. But it remained for Universal to show, for the first time, one of the least known groups of soldiery in existence. That group is the Bosnian-Herzegovinian detachments attached to the Austrian army during the World War. They are shown, with fidelity of detail, in manoeuvres, in battle formation and in billets, as part of "Love Me and the World Is Mine," now showing at the Coliseum Theatre. The uniform of these troops is a distinctive one and entailed extensive research among Austrian military archives. The fez-like hat is the last, lingering survival of an ancient Moslem allegiance. Cecil Barrie, in his mystifying act, is proving a great hit, judging by the approval of the audiences last night.

**CAPITOL THEATRE** The present holder of the discus throw for France is Raol Paoli, who appears in support to Adolphe Menjou in that star's latest picture, entitled "A Night of Mystery," now showing at the Capitol Theatre. In 1912, Paoli represented France at the Olympic games held that year in Stockholm. He was considered the best all around athlete in France. Came the war in 1914, and Paoli was sent to join his regiment. He served in the land forces for some time, then was transferred to the Aviation Corps. Here, in the final year of the war, while flying 10,000 feet over the lines, he was shot down. His observer was killed. He received almost fatal injuries in the crash and was unconscious for thirty-two hours. On the stage are Robin and Hood, in a special fantasy novelty; Bruce Hamilton, the well known American tenor; Betty I'Anson, a clever little acrobatic dancer, along with Harold Bechtel, the popular M.C., and the Capitol Concert Orchestra.

**PLAYHOUSE THEATRE** One of the screen's most popular romantic teams is to be seen in "Sailors' Wives," the Warner Fabian novel filmed by First National Pictures which is now playing here at the Playhouse Theatre. Mary Astor and Lloyd Hughes, who built up a tremendous following with "Forever After," "No Place to Go," and other pictures, are featured in this production, one of a series in which they are to appear together. "Sailors' Wives" was produced for First National Pictures by Henry Hobart and directed by Joseph Henabery from Bess Meredyth's screen adaptation. There are a number of well known players in the supporting cast.

**COLUMBIA THEATRE** One of the most thrilling pictures of the screen season is now showing at the Columbia Theatre when "The Shield of Honor" continues its engagement there. "The Shield of Honor" is a Universal production directed by Emory Johnson, and was written especially for the screen by his mother, Emilie Johnson, author of numerous successful pictures directed by him. It deals with the inside workings of a metropolitan police force, and the cast embraces such players as Neil Hamilton, Ralph Lewis, Dorothy Gulliver, Nigel Barrie, Thelma Todd, Fred Esmelton, Joe Girard, Claire McDowell and others.

**VARIETY THEATRE** George Sidney and Charlie Murray are up in the air, so to speak, in "Flying Romeos," the First National comedy showing for the last times today at the Variety Theatre. "Flying Romeos," an aviation comedy, provides laughs aplenty and an ample supply of aerial thrills in addition as a sure-fire brand of amusement. Mervyn LeRoy, brilliant young comedy director, handled the megaphone on this story. Fritzi Ridgway plays the feminine lead, with Duke Martin, James Bradbury, Jr., Ernest Hilliard, Bernard Martin and others in support.

**DOMINION THEATRE** Aside from uniting the star, director, leading man combination which made such a success of the epic of the air, "Wings," "Ladies of the Mob," now at the Dominion Theatre, Clara Bow's new starring picture, is noteworthy in that it presents this popular actress in an entirely new type of role. "Ladies of the Mob" is the first serious melodrama undertaken by Miss Bow since she became a Paramount star. It shows her as the sweetheart and wife of the savagely successful bank robber and depicts her efforts to get him to go straight and to keep him straight. The picture was directed by William Wellman, who made such a success of "Wings," and Richard Arlen, who had a leading role in the air epic, is the leading man in "Ladies of the Mob."

### *AMUSEMENTS*

**Capitol**—Adolphe Menjou in "A Night of Mystery."
**Coliseum**—"Love Me and the World Is Mine," starring Betty Compson and Henry B. Walthall.
**Columbia**—Ralph Lewis in "The Shield of Honor."
**Dominion**—Clara Boy starring in "Ladies of the Mob."
**Playhouse**—"Sailors' Wives," with Mary Astor and Lloyd Hughes.
**Variety**—George Sidney and Charles Murray in "Flying Romeo's."

## Planning Tall Tower for Toronto

**FREDERICK P. DINKELBERG**
Chicago architect, is in Canada in connection with plans for the erection of a sixty-story tower for Toronto. He designed the famous Tribune Building.

## *Nurse Cavell Story Told in Film Drama At Coliseum Soon*

Although the entire world is familiar with the tragic death of Nurse Cavell, the story of her early work is not so well known. It is told in the book "Dawn," by Captain Reginald Berkeley, from which book the film "Dawn" was made. Edith Cavell was born at Swardeston in Norfolk in 1865. Her father was rector of the parish. She took up a career of nursing, distinguished herself at the London Hospital, where for some time she was a ward sister, and came to the first great turning-point in her life when the Belgian physician, Dr. Depage, who had the ambition to found a school of modern nursing in Brussels, proposed to her that she should undertake the organization of it. This was in 1907. In the seven years that followed before the outbreak of war, Dr. Depage and Miss Cavell effected a revolution in nursing in Belgium. They were supported by an influential committee. The Queen of the Belgians took a personal interest in the work. In August, 1914, Miss Cavell was on vacation, staying with her family in Norwich. The news of the outbreak of war is said to have reached her when she was gardening. By now the war was approaching very close to Brussels. On August 21 the city fell. The American Consular officers, who had undertaken the care of British interests when the Belgian Government moved with the King and the army, were just before this time busily engaged in arranging the evacuation of British subjects. Some of Miss Cavell's English nurses, anxious to serve in English military hospitals, either at home or at the base, availed themselves of this means of departure. It was suggested to Miss Cavell, indeed, it was urged upon her, that she, too, should go back to England. She remained, and saw the Germans enter the city. Thereafter the curtains of war shut her off from the sight of the outside world. From this point the highlights of her career and death are depicted in the film "Dawn," which will be shown at the Coliseum week of August 20 under auspices of Canadian Educational Films, Ltd. There will be two mammoth shows daily, with impressive prologue and augmented orchestra.

## LOWENSTEIN MYSTERY

BOULOGNE, Aug. 14.—Dr. Paul, chief chemical analyst for the Curate Generale, the French Secret Service, is reported to have detected toxic matter in the viscera of Captain Alfred Lowenstein, Belgian financier, whose death recently was surrounded by mystery.

The mystery of Captain Lowenstein's death has never been satisfactorily explained. On July 4 he disappeared from his private airplane while crossing the English Channel, and for a time there were numerous reports of what actually took place, some being that he had opened the wrong door accidentally, that he had committed suicide, and even that he had descended by means of a parachute.

# Today's Radio

*Programme of Principal Broadcasting Stations*

By Courtesy of Radio Doings

**CFCT, Victoria, B.C.** (475.9m)—The morning stock, bond and grain quotations, direct from the British Columbia Bond Corporation, Ltd. 6.30 p.m. The morning market prices, furnished by the British Columbia Bond Corporation, Ltd. 6-20, The Grey Line, members of the Sunset Group, present the Sunset Concert Orchestra in the following radio entertainment: March, "Juares" (Schettino); overture, "Princess Jrune" (Saint-Saens); selection, "Apple Blossoms" (Herbert); concert waltz, "Gold and Silver" (Lehar); suite from "Faust," I and II (Gounod). "Romance" (Rubenstein). "Minuet" (Schubert). 7-20, "What's Doing in Town", the official weather report and forest fire summary, the West Coast Information Service. Longine's correct time signal by W. H. Wilkerson, jeweller. 6, Studio programme.

**CNRV, Vancouver, B.C.** (291m)—10-11 a.m., morning hour of music. 10-11 p.m., Marj. Gilbert, blues singer.

**CKEW, Winnipeg, Man.** (384.4m)—10 p.m. (Central Standard Time), studio programme.

**NBC, National Broadcasting Company**—10:30-11:30 a.m., "Woman's Magazine of the Air"; 6-6:30 p.m., "Jack and Ethyl, the Motor Mates." 8:30-9 p.m., Laugh With Isaun. 10-12 midnight, The Trocederons.

**KOMO, Seattle, Wash.** (360.1m)—12:30 p.m., Totem Concert Orchestra, interspersed with tenor. 5:15 p.m., popular songs. 5:30 p.m., stock and bond quotations. 5:45 p.m., news flashes. 6 p.m., Totem Concert Orchestra. 7 p.m., programme originating at KGW, Portland. 8 p.m., N.B.C. programme, "Jack and Ethyl." 8:30 p.m., N.B.C. system, "Laugh With Isuan." 9 p.m., Longines' correct time through N.B.C. system. 9 p.m., N.B.C. system, "Goodrich Silvertown Cord Orchestra." 10 p.m., Totem Concert Trio interspersed with tenor and pianist.

**KFI, Los Angeles, Cal.** (468.5m)—5 p.m., Big Brother Bob. 5:30 p.m., Nellie Callender Mills, violinist. 5:50 p.m., Dr. Percy Wise Clarkson. 6 p.m., KFI Symphonette. 7 p.m., studio programme. 7:30 p.m., Henry Starr, Hot Spot of Radio. 8-11 p.m., National Broadcasting Company programme.

**KHJ, Los Angeles, Cal.** (309.8m)—3-4 p.m., Matinee Melody Masters. 4-5 p.m., garden talk. 5-5:30 p.m., the story man. 5:30-6 p.m., organ recital. 6-6:15 p.m., nightly doings. 6:15-6:45 p.m., dinner music. 8:45-7 p.m., world-wide news. 7-7:30 p.m., concert orchestra. 7:30-8 p.m., half hour of happiness. 8-9 p.m., courtesy programme. 9-10 p.m., Elvie Allman's Surprise Package. 10-12 midnight, Earl Burnett's Orchestra and Trio.

**KGA, Spokane, Wash.** (590.7m)—4-4:30 p.m., announcements, records. 5-5:30 p.m., kiddies' programme. 5:30-6 p.m., Sullivan's Trio. 6-8 p.m., dinner hour programme. 8-9 p.m., sacred programme. 9-12 midnight, musical programme.

**KTAB, Oakland, Cal.** (560.2m)—12-1 p.m., organ recital. 5-5:30 p.m., Doc's hour. 5:30-6:30 p.m., Who's Who hour. 6:30-7 p.m., Twilight hour. 7-8 p.m., dance orchestra. 8-9 p.m., studio programme. 9-10 p.m., Air Theatre Headline hour. 10-12 midnight, dance orchestra.

**KMO, Tacoma, Wash.** (254.1m)—8-9:30 a.m., KMO Early Birds. 10-10:30 a.m., news flashes and time signals. 10:30-10:45 a.m., home economics. 10:45-11 a.m., Town Crier and music. 4:45-5:15 p.m., Mammy's Cabin. 5:15-5:30 p.m., sports review. 5:30-6 p.m., M.Y.M.C. programme. 6-7 p.m., Will Wile programme. 7-7:30 p.m., Plymouth programme. 7:30-8 p.m., recordings. 8-8:30 p.m., Famous Name programme. 8:30-9 p.m., Navy Tex programme. 9-10 p.m., new record releases.

**KFRC, San Francisco, Cal.** (434.3m)—4-4:15 p.m., The Observer. 4:15-4:35 p.m., Fan Fare. 4:35-5:15 p.m., organ recital. 5:15-5:30 p.m., news, lost and found. 5:30-6:30 p.m., Mac and his gang. 6:30-7 p.m., Embassy Theatre programme. 7-7:30 p.m., Mickey Gillette's Romanciers. 7:30-8 p.m., Anti-Freeze Entertainers. 8-8:30 p.m., Sealy Mattress Company programme. 8:30-9 p.m., KFRC Concert Orchestra. 9-10 p.m., Western Motors Company programme. 10-11 p.m., Anson Week's Orchestra. 11-12 midnight, El Patio Dance Orchestra.

**KFWB, Hollywood, Cal.** (361.2m)—5:15 p.m., radio review. 5:45 p.m., Town Tattler. 6 p.m., organ recital. 6:30 p.m., Harry Jackson's Entertainers. 7 p.m., Kolster Orchestra. 7:30 p.m., Ann Grey, songs. 7:50 p.m., daily news. 8 p.m., laugh hour. 9 p.m., programme featuring Charles Beauchamp, tenor, and concert orchestra. 10-11 p.m., Montmartre Cafe Dance Orchestra.

**KJR, Seattle, Wash.** (348.6m)—4-5 p.m., American Symphony Orchestra. 5-6 p.m., musical sketches. 6-6:30 p.m., theatrical revue, news, sports. 6:30-7:30 p.m., concert. 7:30-8:30 p.m., studio programme. 8:30-9 p.m., novelty half hour. 9-10 p.m., American Symphony Orchestra. 10-11 p.m., time signals, Tristanen hour. 11-13 midnight, Vic Meyer's Orchestra, Harold Weeks.

**KGO, Oakland, Cal.** (384.4m)—4:30-5:30 p.m., Hotel St. Francis Concert Orchestra. 6 p.m., San Francisco and New York stocks; San Francisco produce. 6:30-6:30 p.m., news and baseball. 6:30-7 p.m., Parisian Quintette. 7-7:30 p.m., agricultural programme. 7:30-8 p.m., Parisian Quintette. 8-11 p.m., National Broadcasting Company programme.

**KFWM, Oakland, Cal.** (236.1m)—5-6 p.m., children's hour, Big Brother Walter. 6-7 p.m., dinner hour, The Creoneers. 7-7:15 p.m., kingdom or world news. 7:15-8 p.m., Doc's shopping period. 8-8:30 p.m., Watch Tower programme. 8:30-9 p.m., Walter McCoy, melody boy. 9-10 p.m., Variety hour.

**KFWI, San Francisco, Cal.** (267.7m)—5-5:30 p.m., Brunswick concert. 5:30-6 p.m., studio programme. 6-7 p.m., Reed and Grace Horan. 7-7:15 p.m., sport review. 7:56-8 p.m., time signals. 8-9 p.m., Majestic Radio hour. 9-10 p.m., dance music. 10-10:03 p.m., police reports, missing people. 10:03-11 p.m., dance music.

**KFON, Long Beach, Cal.** (291.8m)—4-4:15 p.m., afternoon news. 4:15-4:30 p.m., "Peggy of the Press". 4:30-6 p.m., orchestra and entertainers. 6-7 p.m., Pigsty Wiggly Orchestra. 7-7:30 p.m., "Fein's Fair of Kids". 7:30-8 p.m., Chrysler programme. 8-8:15 p.m., evening news. 8:15-9 p.m., Long Beach Municipal Band. 9-11 p.m., Wilmington Bowl main event. 9:45 p.m., Brookers Hotel Orchestra. 9:45-11:12 midnight, Majestic Ballroom Orchestra.

**KFUA, Los Angeles, Cal.** (293.3m)—6-6:45 p.m., classical programme. 6:45-7:15 p.m., Advance Electric programme. 7:15-7:45 p.m., 111 Syncopators Orchestra. 7:45-8 p.m., Jack Boyle popular songs. 8-9 p.m., quintette, Glen Pearce, tenor. 9-9:30 p.m., Aud. Evens, Hawaiian Quartette. 9:30-10 p.m., Doris Decker, Katherine O'Neill and Bill Henry. 10-11 p.m., George Eckhart's Orchestra.

**KYA, San Francisco, Cal.** (352.7m)—8-9 a.m., KYA Morning Glories. 9-10 a.m., Sally Cooke, better homes girl. 10-10:15 a.m., Bell Laboratory programme. 10:15-11 a.m., musical programme. 11-11:40 a.m., California Sunshine hour. 2:10-2:30 p.m., musical programme. 3:30-3 p.m., Joines of Dorothy. 3-4 p.m., bridge party hour. 5:30 p.m., musical programme. 6-6:15 p.m., news items. 6:15-7:15 p.m., Golden Gate Cryer. 7:15-7:45 p.m., California Sunshine Boys. 7:45-8 p.m., radio talk. 8-9 p.m., Radio Show programme. 9-10 p.m., Jacqueline Morel, Jerry O'Connell, Georgia McGahey, Ed Gray, Greta and Lucette. 10-12 midnight, dance music.

**KPO, San Francisco, Cal.** (422.3m)—4:30-5 p.m., Ye Towne Cryer Service. 5-6 p.m., children's hour by Big Brother. 6-7 p.m., music by the Reo Wolverines. 7-8 p.m., Mirrohi hour. 8-10 p.m., National Broadcasting Company programme. 10-10:30 p.m., Pacific Southwest Exposition. 10:30-12 midnight, National Broadcasting Company programme.

**KNX, Los Angeles, Cal.** (336.9m)—4 p.m., garden talk. 4:15 p.m., Riccardo, Psychic Prince. 4:25 p.m., market reports. 4:45 p.m., Chet Mittendorf. 5:45 p.m., Town Crier's amusement tips. 6 p.m., Playgoers' Club. 6:30 p.m., Joseph Rosenfeld's Concert Orchestra. 7 p.m., Playgoers' Club. 7:30 p.m., courtesy programme. 8 p.m., Bert Butterworth and his Airdales. 8:30 p.m., courtesy programme. 9 p.m., feature programme. 10 p.m., Hotel Ambassador Orchestra. 12 midnight, Dorado Club dance hour.

**KXA, Seattle, Wash.** (535.4m)—5-5:30 p.m., Welte piano concert. 5:30-6 p.m., shopping news. 6-6:30 p.m., road bulletins, weather, sports. 6:30-7 p.m., dinner concert. 7-7:30 p.m., "Another Nash" programme. 7:30-8 p.m., old-time concert. 8-6:30 p.m., John Tukey, baritone. 8:30-9 p.m., Chester Keatr, tenor. 9-11 p.m., All-Star Artists programme. 11-12 midnight, dance programme.

**KFOA, Seattle, Wash.** (447.5m)—2:30-3:30 p.m., studio musicale. 3:30-4:30 p.m., organ recital, F. C. Feringer. 5-7 p.m., travel service. 7-7:30 p.m., Radio Movie Club. 7:30-8:30 p.m., variety hour.

## These Women!

By J. H. Striebel

Here is a sample of how one lone woman can change three men from bosom friends into bitter enemies in the twinkling of an eye.

## SOUND AUCTION BRIDGE

By WILBUR C. WHITEHEAD

*The World's Greatest Authority*

**HAND No. 213**

North: ♠ Q 10 7 3 ♡ Q 10 5 4 ◇ J 7 ♣ 7 3 2

West: ♠ J 6 5 2 ♡ 2 ◇ Q 10 8 6 2 ♣ K J 4

East: ♠ K ♡ K 9 6 3 ◇ K 9 5 4 ♣ A Q 10 6

South: ♠ A 9 8 4 ♡ A J 8 7 ◇ A 3 ♣ 9 8 5

**South is the dealer. What is the proper bidding and play?**

In the next issue Mr. Whitehead will explain the salient points in the bidding and play of the above hand. Fill out your own chart and compare it with his method.

**These hands must not be bid or played "Double Dummy," i.e., as though all four hands were exposed.**

NOTE—In recording the Auction, or the play, use "S" for Spades, "H" for Hearts, "D" for Diamonds, and "C" for Clubs. Use "NT" for No Trump, "DBL" for double, "REDBL" for redouble.

**THE PLAY**

| Tricks | South | West | North | East | Won by N-S | Won by E-W |
|---|---|---|---|---|---|---|
| 1 | | | | | | |
| 2 | | | | | | |
| 3 | | | | | | |
| 4 | | | | | | |
| 5 | | | | | | |
| 6 | | | | | | |
| 7 | | | | | | |
| 8 | | | | | | |
| 9 | | | | | | |
| 10 | | | | | | |
| 11 | | | | | | |
| 12 | | | | | | |
| 13 | | | | | | |
| | | | | Total Tricks Won | | |

(Bracket the card led to each trick)

Declarer ..... Opponents .....
Point Score ..... .....
Honor Score ..... .....

**THE BIDDING**

| South Bids | West Bids | North Bids | East Bids |
|---|---|---|---|
| | | | |

Final Bid ..... Played by .....

### Yesterday's Hand as Played by Mr. Whitehead

**HAND No. 214**

S—♠ Q 8 5 ♡ K J 3 ◇ J 5 4 2 ♣ J 4 3
W—♠ A K 10 9 6 ♡ 9 6 ◇ A K 8 3 ♣ Q 7
N—♠ J 4 3 2 ♡ Q 10 7 4 2 ◇ Q 10 ♣ K 5
E—♠ 7 ♡ A 8 5 ◇ 9 7 6 ♣ A 10 9 8 6 2

**The Correct Bidding and Play**

**THE PLAY**

(Bracketed card shows lead to each trick)

| Tricks | South | West | North | East | Won by N-S | Won by E-W |
|---|---|---|---|---|---|---|
| 1 | (D2) | DK | D10 | DA | | 1 |
| 2 | C3 | (CQ) | CK | CA | | 1 |
| 3 | C4 | C7 | C5 | (C10) | | 1 |
| 4 | CJ | S6 | H7 | (CQ) | 1 | |
| 5 | (HK) | H6 | H2 | HA | | 1 |
| 6 | D4 | S7 | S2 | (SK) | | 1 |
| 7 | H3 | H9 | H4 | (CJ) | | 1 |
| 8 | HJ | S10 | S3 | (C2) | | 1 |
| 9 | S5 | SK | S4 | (S7) | | 1 |
| 10 | S8 | (SA) | SJ | H5 | | 1 |
| 11 | D5 | (D9) | D2 | D7 | | 1 |
| 12 | D8 | (D3) | H10 | D9 | 1 | |
| 13 | (S9) | S8 | H8 | H9 | 1 | |
| | | | | Total Tricks Won | 3 | 10 |

Declarer ..... Opponents .....
Point Score 40 ..... .....
Honor Score 40 ..... .....

**Salient Points of the Bidding**

East, holding stoppers in two suits other than the suit bid by West (Spades), denies West's Major suit with a No Trump. Had East denied with two Clubs instead of a No Trump, he would have denied a stopper in a second suit; in which case West would have had no justification in going to No Trump, as the Heart suit would be marked as unprotected in both hands. As it so happens, five Clubs could have been made had the hand been played at this declaration.

**THE BIDDING**

| South Bids | West Bids | North Bids | East Bids |
|---|---|---|---|
| Pass | 1S | Pass | 1NT |
| Pass | Pass | Pass | |

Final Bid 1NT Played by East

**Salient Points of the Play**

Trick 1.—East cannot afford to pass the first Diamond trick for fear of an immediate shift to Hearts driving out his only reentry for his long Club suit. If South holds both Club honors, game cannot be made. If they are divided, or if North holds both the King and Jack, East has an easy game hand.

(Copyright, 1928, Republic Syndicate, Inc.)

Read your MALKIN'S BEST in the tea cup

MALKIN'S BEST

THE signs in this cup read SHIP, a successful journey; ELEPHANT, good health; CROSS, aggravating trouble; BUTTERFLY, pleasure and success; ARROW, an annoying letter; EAGLE, change of residence and riches.

Remember the signs and search your MALKIN'S BEST cup

T41

Phone 197 for

**Business Printing**

The job printing departments of The Colonist are well equipped for all kinds of commercial printing.

- Business Forms of all kinds
- Blank Books
- Ruled Forms
- Prospectuses
- Pamphlets
- Share Certificates
- Application and Receipt Forms, Etc.

PRINTING, LITHOGRAPHING AND BOOKBINDING

**Colonist Commercial Printing Departments**

1211 Broad Street Phone 197

NOW PLAYING **CAPITOL** USUAL PRICES

THE SCREEN
**ADOLPHE MENJOU**
The Prince of Actors, in
**"A NIGHT OF MYSTERY"**
With EVELYN BRENT
Also COMEDY—NEWS—REVIEW
ON THE STAGE—TWICE DAILY
Robin and Hood in "A Fantasy"
Betty I'Anson, Acrobatic Dancer — Bruce Hamilton, The Well Known American Tenor
Harold Bechtel, the Singing M.C.
Capitol Concert Orchestra—A. Prescott, Director

**VAUDEVILLE and PICTURES**

FREE LOGE SEATS—to Your Name Printed Here?
The Capitol Theatre invites Mrs. P. Corin, 44 Howe Street, and two friends of her own choice, to be its guests any day this week. Please detach this coupon and present to cashier. A New Name Every Morning. Watch for Yours!

**SPECIAL DINNER DANCE TONIGHT FROM 6 TO 8**
CABARET FROM 10 TO CLOSING. Six-Piece Orchestra
Lucky Number Dance Every Monday and Friday. Attractive Prizes Given to the Winners
Every Day—Special Merchant Lunch, 50c
**HOTEL DOUGLAS** Douglas Street and Pandora

They're Setting Long-Distance Laugh Records
CHARLIE MURRAY AND GEORGE SIDNEY
in
**Flying Romeos**
Also on the Same Bill
**Colleen**
Usual Prices
**VARIETY**

With Mary Astor and Lloyd Hughes
Also Laura La Plante in
**The Love Thrill**
**PLAYHOUSE**

**DOMINION**
THIS WEEK
**CLARA BOW**
The "IT" Girl, in
**"Ladies of The Mob"**
DOMINION COMEDY NEWS TRAVEL
On the Stage—Afternoon and Evening
EDDIE WILLIAMS
BASSO, IN SONG SELECTIONS
USUAL PRICES

With the Greatest Cast Ever Assembled
Also
Cecil Barrie in His Great Mystery Act
And Three Acts of Vaudeville
Coming Next Week: "DAWN"
**COLISEUM**

A Great Picture
**The Shield of Honor**
Starring
Neil Hamilton and Ralph Lewis
COMEDY—NEWS
Orchestral Organ
Coming Thursday
"The Cruise of the Hellion"
**COLUMBIA**
THE FAMILY THEATRE

**SEAT SALE** 6 DAYS COM. Mon.
**Opens Tomorrow**
10 A.M. TO 10 P.M. DAILY

FOR

SYBIL THORNDIKE IN

**DAWN**

THE HEROIC STORY OF

**Nurse Cavell**

WORLD'S GREATEST DRAMATIC FILM MASTERPIECE
With Prologue and Augmented Orchestra
Presented by Canadian Educational Films, Ltd.
STARTING MONDAY NEXT AT THE
**COLISEUM**
2:30—50c; 8:30—$1.00, 75c, 50c
Two Shows Daily All Seats Reserved

# MARINE and TRANSPORTATION

## BOYKIN WINNER OF STAR RACE

### Mr. R. F. Blandy's Fast 22-Foot Craft of Royal Victoria Yacht Club Carries Off Dick Trophy

### *SMALL VESSEL IS ONE OF FASTEST*

On Sunday the yachts of the Royal Victoria Yacht Club belonging to the Star class competed for a challenge cup recently presented to the club by Rear Commodore John Dick. The deed of gift calls for an annual race from the clubhouse around Chatham and Discovery Islands, a distance of about nine miles, but the direction in which any yacht sails the course is optional. The race calls for the exercise of judgment on the part of the respective skippers as to the condition of wind and tide.

The Stars are the most popular class of one-design yachts in the world, and now number over 500 vessels. The Victoria club has four of these fleet twenty-two-foot craft, and all of them took part in Sunday's race.

A start was made at 11:05 o'clock. Milky Way, owned by A. H. Buck and H. D. Payne, was first across the line, followed within a few feet by R. F. Blandy's Boykin, W. M. M. Barrett's Mintaka, and N. P. Blandy's Genie. The tide was setting north and a brisk southeasterly breeze blowing, calling for a beat to windward down Cadboro Bay. Mintaka, going well, soon worked into the lead to windward of the others, and Boykin overhauled Milky Way. The latter then tried a hitch on port tack to the southern shore, but this proved her undoing, as she fell into last place and never recovered position. At Flower Island, Genie was well up to Boykin, but the latter elected to take the north-about route and parted from the others. This proved to be the best tactics, as she carried a good wind and tide to Fulford Reef, and by working the easterly shore of the islands with short tacks to escape the tide, she had reached Commodore Point before the other boats had finished their thrash to windward against a heavy tide.

Mintaka had been making short tacks along the western shore of the islands, and had maintained the lead in the south-about contingent. Genie, which had chosen to make longer boards across the channel, was only a few yards behind Mintaka at the Point, with Milky Way a short distance in the rear. From the Point, Boykin had a following wind and the tide in her favor, and romped home an easy winner by twenty-six minutes, taking ninety-nine minutes over the whole course. The other boats spread out somewhat after rounding Discovery Island, and the rearward boats finished in a very light wind.

The final times were: Boykin, 12:44 p.m.; Mintaka, 1:10 p.m.; Genie, 1:20 p.m., and Milky Way, 1:30 p.m.

Boykin also won the second of the club series on Saturday, round the Cadboro Bay course, Mintaka being second and Genie third.

Next week-end Victoria will compete with Bellingham for the Gulf of Georgia Star class championship. The racing will take place on East Sound, Orcas Island. There will be four entries from Victoria and two from Bellingham.


See Europe This Fall Lowest Rates Now!

Off-season rates—lowest of the year—effective July 16th.

NOW, the weather is ideal, ship accommodations unsurpassed. European hotels less crowded. Travel in greatest comfort and enjoy the sights and romance of the lands of History.

*Tours of any duration arranged.*

MONTREAL-BELFAST-LIVERPOOL
Doric.....Aug. 11* Sept. 8* Oct. 6*
Calgaric...Aug. 18 Sept. 15 Oct. 13
Regina...Aug. 25* Sept. 22* Oct. 20*
Laurentic. Sept. 1 Sept. 29 Oct. 27
*Via Belfast

SOUTHAMPTON-HAVRE-LONDON
Albertic ...Aug. 9 Sept. 6 Oct. 4
Megantic ...Aug. 23 Sept. 20 Oct. 18

For full information, call or write

The Royal Mail Steam Packet Co.
Pacific Bldg., Vancouver,
or any Rly. or S.S. Agent

WHITE STAR LINE
CANADIAN SERVICE



MILL BAY FERRY

| Ferry Leaves BRENTWOOD | | Ferry Leaves MILL BAY |
|---|---|---|
| 7:30 a.m. | Daily Including Sundays | 8:20 a.m. |
| 8:15 a.m. | | 10:30 a.m. |
| 11:15 a.m. | | 12:00 noon |
| 1:30 p.m. | | 2:30 p.m. |
| 3:15 p.m. | | 4:00 p.m. |
| 5:00 p.m. | | 6:00 p.m. |
| 7:00 p.m. | | 7:45 p.m. |



UNION STEAMSHIPS, LTD.
To All B.C. Coast Points
Prince Rupert, Stewart, Anyox, Etc. New Steamers.
GEO. McGREGOR, Agent
1 Belmont Bldg. Phone 1925



Excursion to Port Angeles
Today, August 15, 1:30 P.M.
(Rotary Club of Victoria)
SS. PRINCESS PATRICIA
FARE
Adults.....$1.30 Children.....65¢
ORCHESTRA Five Hours Ashore DANCING

Eastern Attractions

Delightful lake and seaside resorts—great cities with their theaters, art galleries, cafes and varied entertainments—historic shrines and perhaps your "old home town" . . . irresistible attractions. By rail via the Electrified Line—the famous new Olympian or the Columbian to Chicago—beyond by steamer or rail. Go one way—return another.

The New Olympian for your trip east. Roller bearing amenities, roomier cars—the cool, clean way.

Round Trip from Victoria

| | | | |
|---|---|---|---|
| Minneapolis | $ 75.60 | Niagara Falls | $124.92 |
| St. Paul | 75.60 | Ottawa | 132.25 |
| Milwaukee | 89.10 | Montreal | 137.05 |
| Chicago | 90.30 | Washington | 145.86 |
| Detroit | 109.92 | Philadelphia | 149.22 |
| Clevaland | 112.86 | New York | 151.70 |
| Toronto | 118.05 | Portland, Me. | 153.20 |
| Pittsburgh | 124.06 | Atlantic City | 153.34 |
| Buffalo | 124.92 | Boston | 157.76 |

Corresponding reductions to other Eastern cities and resorts.

Choice of connecting routes at Chicago. Return limit October 31. Liberal stopover privileges.

*Full particulars on immigration and custom requirements. Through bookings arranged without bother to passer outside of U.S. Baggage checked through in Bond without examination.*

VICTORIA OFFICE
902 Government St., Phone 72
E. F. Marshall, City Passenger Agent
A. P. Chapman, Jr., General Agent
*Agent for Trans-Atlantic Steamship Lines*

CHICAGO MILWAUKEE ST. PAUL PACIFIC

The MILWAUKEE ROAD
WORLD'S LONGEST ELECTRIFIED RAILROAD
713-323


## H.M.S. Despatch Pictured at Esquimalt

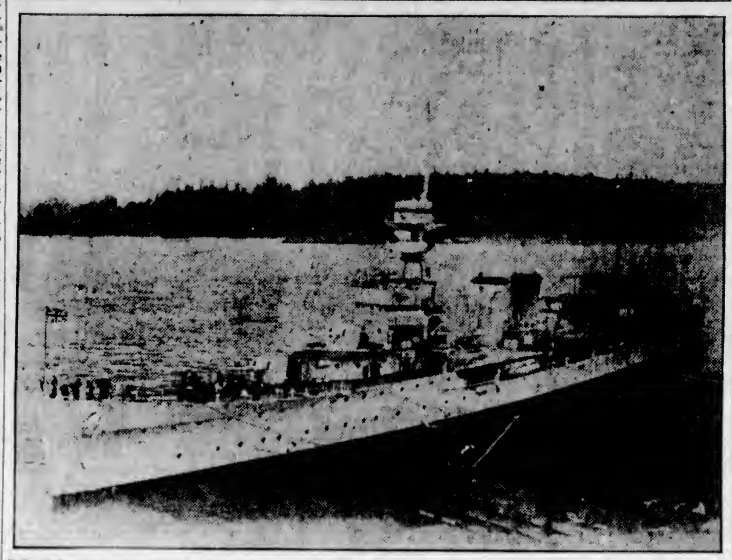

H.M.S. Despatch will be open to the public today at Esquimalt, from 1:15 o'clock to 4:15. Already hundreds of Victorians have availed themselves of the opportunity of going over the light cruiser since she was opened to the public on Monday. The Despatch will leave Esquimalt on Friday, and will be back again on September 3 for six days, before proceeding to Bermuda.

### *Hsingsutung Sinks With Many Drowned*

HANKOW, China, Aug. 14.—Reports received here today state that the Chinese steamer Hsingsutung sank in the Yangtze River with the loss of several hundred lives.

The steamer was bound for Ichang from Chungking and foundered in a dangerous rapids with all on board.

### *R.M.M.S. Aorangi*

VANCOUVER, Aug. 14.—R.M.M.S. Aorangi, Captain T. V. Hill, R.N.R., of the Canadian-Australasian Royal Mail Line, cleared from Honolulu on Friday on the last lap of her run from Sydney, Auckland and Suva, and should arrive in Victoria on Thursday afternoon en route to Vancouver, according to cable advices.

### GULF ISLAND SERVICE

The "Island Princess" leaves Victoria at 7:15 a.m. on Mondays and 8 a.m. on Wednesdays, Thursdays and Saturdays for Gulf Island points.

How easy . . . to see the whole thrilling world

CRUISES by the WORLD'S GREATEST TRAVEL SYSTEM

How simple, how economical, how wonderfully comfortable have winter cruises been made by Canadian Pacific! Covering two-thirds of the globe with daily organized service, and with official connections and trained cruise staffs at every port of call, there is nothing for you to do but enjoy yourself.

Round the World Cruises
From New York, Dec. 1, over four months with the luxurious "Empress of Australia" as your home. Through the Mediterranean to the Holy Land and Egypt, India, Siam, China and Japan. As low as $1900.

South American-Africa Cruise
From New York, Jan. 22, 104 days, on the Royal Cruise Ship "Duchess of Atholl". As low as $1500.

Mediterranean Cruise
From New York, Feb. 4, 72 days. S.S. "Empress of Scotland." As low as $900.

Plan of ships and itineraries from your own agent or

J. J. FORSTER
S.S. General Pass. Agent
C.P.R. Station, Vancouver

Always carry Canadian Pacific Express Company's Travellers' Cheques. Negotiable everywhere.

701R

Canadian Pacific
World's Greatest Travel System


## Ocean and Coastwise Movements

### VESSEL MOVEMENTS

SEATTLE, Aug. 14.—Arrived: Yukon, Victoria; Queen, Alaska; Port Lobos, Feltre, Vancouver; Moduvia, West Keats, San Francisco; Griffdu, Southland, Tacoma; Cricket, San Pedro. Sailed: Virginian, Tokio Maru, Tacoma; Pacific Spruce, George L. Olsen, San Pedro; Bessemer City, Golden State, Portland; Norco, Alameda, Alaska.

PORTLAND, Aug. 14.—Arrived: Edgar F. Luckenbach, Admiral Farragut, Ryder Hamify, San Francisco; Charles E. Cramp, Baltimore; J. A. Moffett, Los Angeles. Sailed: Admiral Peoples, Edna, San Diego; Prescott, El Capitan, Los Angeles; East Indian, New York; West Cactus, San Francisco; Munbeaver, Minnesotan, Boston.

TACOMA, Aug. 14.—Arrived: Admiral Fiske, San Francisco; Tacoma, Yokohama; Derblay, Seattle. Sailed: Indra, Portland; Griffdu, Seattle; Texada, San Francisco.

SAN FRANCISCO, Aug. 14.—Arrived: Childar, Johann Paulson, Laureline, Stanwood, Jefferson Meyers, Multnomah, Astoria; Pacific Fir, New York; J. L. Luckenbach, R. H. Alexander, Seattle; Point Fermina, Ynsaren, Vancouver; Suwied, Seattle; Takaoka Maru, Yokohama; Golden Coast, Lyttleton; Carlos, Grays Harbor; Wawasna, Tacoma; Admiral Moser, Port Angeles; Willhilo, Everett. Sailed: H. M. Storey, Wallingford, Humboldt, San Pedro; American, Lillian Luckenbach, Portland; West Nilus, Vancouver; Panaman, Boston.

Arrived

AUCKLAND, Aug. 13.—Niagara, Vancouver.

MELBOURNE, Aug. 14.—Golden Eagle, Portland.

Sailed

MURORAN, Aug. 9.—France Maru, Portland, August 11; Vulcan City, Portland.

YOKOHAMA, Aug. 11.—Shidzuoka Maru, Seattle, August 5; Pernbank, San Pedro.

PANAMA CANAL, Aug. 13.—Chicha, San Pedro; Adria, Pacific ports; British Governor, Pacific ports; Esparta, San Francisco; Japan Arrow, San Pedro.

### WEATHER REPORT

ESTEVAN—Clear; northwest, 30.04, 81; light swell.

PACHENA — Clear, northwest, fresh; 30.10, 60; moderate.

CARMANAH—Clear, calm; 30.05, smooth.

CAPE BEALE—Clear, west, light; 30.10, light swell.

PRINCE RUPERT — Clear, northwest, light; 30.34, 64, smooth.

### WIRELESS REPORT

(Estevan 8 p.m., unless otherwise stated.)

GEISHA—Bound James Island, 248 miles from Victoria.

LOGICIAN—Bound Vancouver, 300 miles from Estevan.

ERVIKEN — Yokohama for Vancouver, 180 miles from Estevan.

M. S. DOLLAR — United Kingdom for Vancouver, 380 miles from Vancouver.

CANADIAN COASTER — San Francisco for Victoria, 434 miles from Victoria.

CHIEF SKIDEGATE — Yokohama for Vancouver, 511 miles from Vancouver.

KING WILLIAM—Bound Vancouver, 240 miles from Victoria.

### C.N.S. MOVEMENTS

CANADIAN IMPORTER—Left Union Bay for Quebec and Montreal, August 1.

CANADIAN MILLER — Left Quebec for Victoria, August 3.

CANADIAN SEIGNEUR — Arrived Vancouver, August 8.

CANADIAN WINNER—Left Panama for Montreal, July 25.

CANADIAN COASTER — Left Nanaimo for San Pedro, August 4.

CANADIAN FARMER—Left Ocean Falls for West Coast Vancouver Island, August 6.

CANADIAN OBSERVER — Arrived Vancouver, August 8.

CANADIAN ROVER — Arrived Prince Rupert, August 4.

### SHIPPING CALENDAR

To Arrive

AORANGI—From Antipodes, August 17.

AFRICA MARU—From Orient, August 21.

SHIDZUOKA MARU — From Orient, August 24.

PACIFIC PRESIDENT — From United Kingdom, August 26.

PRESIDENT CLEVELAND—From Orient, August 27.

PACIFIC ENTERPRISE — From United Kingdom, September 8.

To Sail

ALABAMA MARU—For Orient, August 15.

DOROTHY ALEXANDER—For Alaska, August 20.

AORANGI—For Antipodes, August 22.

PRESIDENT GRANT — For Orient, August 23.

DOROTHY ALEXANDER — For Alaska, August 31.

SHIDZUOKA MARU—For Orient, September 4.

### TRANSPACIFIC MAILS
AUGUST, 1928

China and Japan

EMPRESS OF RUSSIA — Mails close August 3, 5:00 p.m. Due at Yokohama August 13; at Shanghai, August 17; at Hong Kong, August 20.

*TYNDAREUS—Mails close August 7, 1:00 p.m. Due at Yokohama August 22.

PRESIDENT McKINLEY — Mails close August 11, 4:00 p.m. Due at Yokohama August 24; at Shanghai, August 28; at Hong Kong, August 31.

EMPRESS OF ASIA—Mails close August 18, 5:00 p.m. Due at Yokohama August 27; at Shanghai, August 31; at Hong Kong, September 3.

PRESIDENT GRANT—Mails close August 25, 4:00 p.m. Due at Yokohama September 7; at Shanghai, September 11; at Hong Kong, September 14.

†LONDON MARU—Mails close August 28, 11:00 p.m. Due at Yokohama September 10; at Shanghai, September 20.

‡PROVIDENCIA—Mails close August 28, 1:00 p.m. Due at Yokohama September 12.

EMPRESS OF CANADA — Mails close September 6, 5:00 p.m. Due at Yokohama September 17; at Shanghai, September 21; at Hong Kong, September 24.

*Japan only.
†Japan and Shanghai only.
‡Japan, Hong Kong and Canton only.

Australia and New Zealand

MAKURA—(Via San Francisco)—Mails close August 5, 4:00 p.m. Due at Wellington August 27; at Sydney, September 1.

*VENTURA—(Via San Francisco)—Mails close August 11, 4:00 p.m. Due at Sydney September 4.

AORANGI—Mails close August 22, 6:00 p.m. Due at Auckland September 10; at Sydney, September 18.

†TAHITI — (Via San Francisco) — Mails close September 2, 4:00 p.m. Due at Wellington September 24.

‡SIERRA — (Via San Francisco) — Mails close September 3, 4:00 p.m. Due at Sydney September 27.

*Fiji and Australia only.
†New Zealand only.
‡Fiji and Australia only.

### UNITED STATES AIR MAIL SCHEDULE

Table Showing Transit Time From Victoria Eastbound daily, including Sunday. Air mail closes tonight at 11:59 o'clock.

Boise, Idaho; arrives day after tomorrow, 6:30 a.m.

Boston, Mass.; arrives on the fourth day, 6:35 a.m.

*Buffalo, N.Y.; arrives on the third day, 3:05 p.m.

Chicago, Ill.; arrives on the third day, 6:45 a.m.

Cleveland, Ohio; arrives on the third day, 11 a.m.

Dallas, Texas; arrives on the fourth day, 4 a.m.

Denver, Colo.; arrives on the third day, 8:55 a.m.

Detroit, Mich.; arrives on the third day, 12 noon.

Minneapolis, Minn.; arrives on the third day, 11:40 a.m.

New Orleans, La.; arrives on the fourth day, 10:30 a.m.

*New York, N.Y.; arrives on the third day, 6:40 p.m.

Omaha, Nebr.; arrives on the third day, 12:30 a.m.

Ottawa, Ont.; arrives on the fourth day, 7 a.m.

*Philadelphia, Pa.; arrives on the third day, 7:50 p.m.

*Pittsburgh, Pa.; arrives on the third day, 1:45 p.m.

St. Louis, Mo.; arrives on the third day, 8:15 a.m.

St. Paul, Minn.; arrives on the third day, 11:30 a.m.

Salt Lake City, Utah; arrives day after tomorrow, 12:50 p.m.

*Toronto, Ont.; arrives on the third day, 8:35 p.m.

Washington, D.C.; arrives on the third day, 11:45 p.m.

Southbound daily, except Sunday. Air mail closing this afternoon at 4 o'clock.

*San Francisco, Cal.; arrives tomorrow, 1:15 p.m.

*Fresno, Cal.; arrives tomorrow, 8:18 p.m.

*Los Angeles, Cal.; arrives tomorrow, 6:15 p.m.

San Diego, Cal.; arrives day after tomorrow, 5:20 a.m.

Atlanta, Ga.; arrives on the fourth day, 8:12 a.m.

## TENDERS OUT FOR ESQUIMALT WORK

### Portable Steam Boiler, Derrick Repairs and Road Work Are Wanted

Tenders are being received by the Dominion Department of Public Works for reconditioning the one-hundred-ton derrick at Esquimalt graving dock. Plans and specifications may be seen at the offices of the district engineer in the post-office. Tenders must be in by August 22.

Sealed tenders are also being received for design and supply of a portable steam boiler for the graving dock. August 21 is the last day on which they will be considered. Tenders are invited for the repair of roads at the dockyard.

Each tender must be accompanied by an accepted cheque on a chartered bank, payable to the order of the Minister of Public Works, equal to ten per cent of the amount of the tender.

Tenders will not be considered unless made on printed forms supplied by the Department and in accordance with conditions contained therein.

With a party of nine aboard, Mr. H. F. Alexander's Aquilo arrived here at 9 o'clock yesterday morning, and left at 1 for northern waters.

### WEST COAST

Effective June 27, 1928, the Princess Maquinna will leave Victoria for Esperanzo Inlet and way ports at 11 p.m. every Wednesday.

Effective June 30, 1928, the Princess Mary will leave Victoria for Port Alice and way ports at 11 p.m. every Saturday.

## MAN SWEPT OFF SHIP IN STORM

### REPORT SAYS FOURTEEN MEMBERS OF CREW OF WILLIAM A. McKENNEY LOST

#### Officials of Mystic Steamship Lines Receive Word That Vessel Is Crippled

BOSTON, Aug. 14.—An unconfirmed report was received here today that fourteen members of the crew of the steamship William A. McKenney had been swept overboard during a storm while the ship was four days out of Los Angeles, bound for Boston.

Officials of the Mystic Steamship Lines, owners of the boat, said they had received word that the McKenney had signaled a passing liner that its radio had been carried overboard during a storm, August 8, and that the ship had been badly damaged and was in need of help.

At the company office it was said the last report from the ship, which had a cargo of lumber, was that it was making slow progress toward the Panama Canal and was expected there within a few days.

SAN PEDRO, Cal., Aug. 14.—Reports that the steamship William A. McKenney had lost fourteen of its crew off the Mexican coast several days ago were associated by the marine exchange here today with wireless tales of a heavy hurricane off Cape San Lucas last Friday.

The steamship, which is of 3,654 net tons, left here on August 4 and if normal progress was made would have been near San Lucas, approximately 1,000 miles south, last Friday. Her captain is J. Rose. The vessel, loaded with lumber, left Puget Sound July 4. No word of the reported loss of life has been received here.

## RUSSIA SAILS TO EAST THURSDAY

### Empress Expected Here From Vancouver About 5:30 o'Clock in the Afternoon

Carrying a large number of mission workers for the Chinese field, business men and many British and Eastern commercial men, the Empress of Asia, Commander A. J. Hailey, R.N.R., will sail from Vancouver for Victoria and the Orient at noon on Thursday.

According to local agents the liner should arrive here about 5:30 o'clock in the afternoon to sail East. The passenger list will include 135 first class, 125 second, fifty third and 250 steerage. The ship is carrying a number of automobiles from Canadian and United States factories.

## YACHT WENONAH TO BE SOLD AT BREMERTON YARD

SEATTLE, Aug. 14.—The steel yacht Wenonah, a Government vessel with an honorable record of war-time service, will be put up for sale the second time, according to an announcement received yesterday from the Bremerton Navy Yard.

The Wenonah, with other vessels, was on the auction block in May, but the bid of $6,000 made by Learner & Rosenthal, of Oakland, Cal., was rejected by the navy department. Since then many offers for the vessel have been received, but because of the regulations not permitting sales without competitive bidding, all prospective purchasers were turned down.

The Wenonah is 163 feet over all, and was purchased by the Government in 1917 from Walter G. Ladd for $145,000. She was built in 1915.


CANADIAN PACIFIC
Transcontinental De Luxe Service
FIVE TRAINS DAILY

To Montreal and Toronto:
"TRANS-CANADA LIMITED," at 6:30 p.m., and "THE IMPERIAL," at 9:00 p.m. daily.
"TORONTO EXPRESS," 9:00 a.m.

To CHICAGO, VIA MINNEAPOLIS AND ST. PAUL: "THE MOUNTAINEER," new all-sleeping-car train, at 7:00 p.m. daily.
Effective July 2, the "SOO PACIFIC EXPRESS," 8:00 p.m. daily.
Low round trip Summer excursion tickets.
Visit famous resorts at Banff and Lake Louise.



When You Go To SAN FRANCISCO STOP AT THE HOTEL STEWART
On Geary Street, just off Union Square, close to best stores, cafes, theatres. Good accommodations at moderate rates. Best known meals in United States. Breakfast 50c, 60c, 75c; Lunch 65c (Sundays 75c); Dinner $1 (Sundays $1.25). Municipal car passes door. Stewart Bus meets trains and steamers. Advisable to make reservations in advance of arrival.



CALIFORNIA
SAILINGS
SS. RUTH ALEXANDER or SS. EMMA ALEXANDER
Every Sunday Morning at Nine
ALSO FROM SEATTLE DIRECT
SS. H. F. ALEXANDER
Tuesdays, 5 P.M.
For Information Call 909 Government Street or Phone 48
PACIFIC STEAMSHIP CO.


## *Pilchard Oil Plants Being Kept at Peak*

VANCOUVER, Aug. 14.—With twenty-three plants working, production of pilchard meal and oil is now at its peak. The Dominion Fisheries Department report to date shows a large increase over last year.

Up to the beginning of August, 563,004 gallons of oil and 2,961 tons of meal had been produced, against 295,646 gallons and 1,564 tons for same period in 1927.

### *New French Liner*

The new French Line motorship of the De Grasse class is to be a quadruple screw vessel with M. A. N. double-acting six-cylinder two-stroke engines of 4,000 to 4,500 s.h.p. The cylinders will have a 600 mm. bore and 900 mm. stroke, each driving its own injection air compressor. The scavenging air for the four engines will be supplied by two electric-drive blowers. The anticipated fuel consumptions of the main engines are about 0.385 pounds per b.h.p. hour and 0.377 pounds for the Diesel dynamos.


Canadian Pacific
EXCURSION
To
SEATTLE
AUGUST 16
Ss. Princess Patricia
Leave Victoria 8.30 a.m.
Leave Seattle 5.30 p.m.
Adult Fare.....$2.00
Children.....$1.00
5-Cent Tax on Adult Tickets



Canadian Pacific Sailings to EUROPE

FROM MONTREAL
To Liverpool
Aug. 24, Sept. 21.....Duchess of Atholl
*Aug. 31, *Sept. 28.....Montcalm
Sept. 7, Oct. 5.....Duchess of Bedford
*Sept. 14, *Oct. 12.....Montclare
*Via Glasgow.

To Belfast-Glasgow
Aug. 23, Sept. 20.....Melita
Sept. 6, Oct. 4.....Minnedosa

To Cherbourg-Southampton-Antwerp
Aug. 29, Sept. 26.....Montrose
Sept. 12.....Metagama

FROM QUEBEC
To Cherbourg-Southampton
Aug. 22, Sept. 12.....Empress of Australia
Aug. 29, Sept. 19.....Empress of France
Sept. 5, Sept. 26.....Empress of Scotland
Sept. 29.....Montnairn

To Cherbourg-Southampton-Hamburg
Sept. 1.....Montnairn
Sept. 15.....Montroyal

Apply to Agents everywhere or
J. J. FORSTER
S.S. General Passenger Agent
C.P.R. Station, Vancouver
Telephone Seymour 2630

WORLD'S GREATEST TRAVEL SYSTEM


## *Vancouver Fireboat Launched Yesterday*

VANCOUVER, Aug. 14.—The city's first fireboat took the water at the Burrard Drydock Company's plant at 4 o'clock this afternoon. The new ship was christened the J. H. Carlisle.

Constructed at a cost of about $50,000, the fireboat will be used on False Creek. Considerable delay in launching was caused by the late arrival of pumping machinery from the East.

glorious one day

Spend today—tomorrow—Sunday—any day in Seattle! Leave at midnight, arrive Seattle following morning, spend entire day in Seattle and be home at 10 p.m.—or

over night

Leave any day at 1 p.m.—spend the night in Seattle and be home for lunch next day.

week-end

Leave any Saturday at 1 p.m.—spend Saturday night and all day Sunday in Seattle—arrive home 10 o'clock Sunday night.

SEATTLE

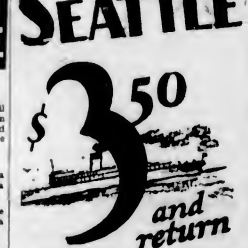

$3.50 and return

Ask about these glorious trips. Take your car along, too! Large garage—simply drive in and out—auto rate 16 round trip, including driver.

916 Government St., Ivan Beecroft, Agent.

Evans, Coleman & Evans Dock (Inner Harbor) Phone 405

EDMONDS-VICTORIA FERRY COMPANY

Through a scenic land of startling beauty you will enjoy excellent accommodations and courteous service on new fast trains which include observation sleeping cars and standard sleeping cars. For travel comfort all the way—east or west—make reservations on the Continental Chicago Limited, Canadian National Railways—Vancouver to Duluth—Chicago & North Western Line—Duluth to Chicago.

Through Sleeping Car to Chicago

| | | | |
|---|---|---|---|
| Lv. Vancouver | 9:50 pm | Lv. Chicago | 5:30 pm |
| Ar. Jasper Natl. Pk. | 8:20 pm | | |
| *Lv. Prince Rupert | 11:30 am | Lv. Milwaukee | 6:10 pm |
| Ar. Jasper Natl. Pk. | 8:00 pm | | |
| Lv. Jasper Natl. Pk. | 9:45 pm | Ar. Duluth | 8:30 am |
| Lv. Edmonton | 7:10 am | Ar. Winnipeg | 9:15 pm |
| Lv. Saskatoon | 5:30 pm | Ar. Saskatoon | 12:30 pm |
| Lv. Winnipeg | 9:30 am | Ar. Edmonton | 10:50 pm |
| Lv. Duluth | 9:00 pm | Ar. Jasper Natl. Pk. | 8:40 am |
| Ar. Milwaukee | 10:30 am | Ar. Vancouver | 7:25 am |
| Ar. CHICAGO | 11:30 am | †Ar. Prince Rupert | 3:30 pm |

*Daily except Sunday, Prince Rupert to Jasper National Park.
†Daily except Monday, Jasper National Park to Prince Rupert.

For travel information, call upon any Canadian National Railways Agency or address

H. L. Slater, General Agent
C. L. Courtier, Traveling Agent
760 Stuart Bldg., Seattle, Wash.

Chicago & North Western Line

CHICAGO & NORTH WESTERN LINE
*The Best of Everything in the Best of the West.*

# FINANCE - COMMERCE - MARKETS

## NET DECLINES ARE MANY AT CLOSE OF DAY

### Frequent Shifts of Speculative Sentiment Characterize Market—Price Movements Confused

### *POOLS AT WORK IN SPECIALTIES*

NEW YORK, Aug. 14.—Frequent shifts of speculative sentiment characterized today's stock market. Prices opened irregularly lower, rallied around midday when the call money rate was lowered, had another sinking spell in the early afternoon, and rallied again only to sell off at the close. Final quotations disclosed a long list of net declines ranging from 1 to 6 points, interspersed with a few gains.

Call money was appreciably easier today, renewing unchanged at 7 1-2 per cent, dropping to 7 and finally at 6 1-2 per cent.

The confusing nature of today's price movements was no more strikingly illustrated than in the motor group, in which Chrysler was run up to a new high record at 98 1-2 and General Motors sank 5 3-4 points to 176 1-2, the lowest price in about two months.

Brockway Motor common and preferred, Dodge Bros., pfd., and Motor Wheel moved into new high ground, while Hudson fell back more than 2 points.

Amusement shares enjoyed a outburst of strength, but the gains failed to hold.

Pools were again at work in several specialties. Loft moved into new high record on reports that merger negotiations were pending with a large grocery chain. Jewel Tea and United Dye Wood also sold at the year's highest prices. New low prices for the year were registered by the Maytag issues, Symington A and several preferred stocks. Weakness also was quite pronounced in Montgomery Ward, Johns Manville, Midland Steel Products, Frank G. Shattuck and Union Carbide.

Foreign exchanges were easier, with demand sterling falling below $4.85 and cables to around $4.85 5-16. Other declines were nominal.

Trading in the bond market was light and price changes were erratic. Total sales were less than $7,000,000, the market failing to respond to the easing of call money rates to 6 1-2.

Time money continued firm as banks called $10,000,000 in loans.

### *FOREIGN EXCHANGE*

NEW YORK, Aug. 14.—Foreign exchanges easy.

France—3 90 5-16, cables 3 90 6-19.
Italy—5 22¾; cables 5.23
Belgium—13 90.
Germany—23 79½
Holland—40.05½.
Norway—26 68
Sweden—26 75¼
Denmark—26 66.
Switzerland—19 24½.
Spain—16 67.
Greece—1 29¼
Poland—1125.
Czechoslovakia—2 98⅛
Jugoslavia—1 76.
Austria—1408
Rumania—61¼
Argentina—42.20
Brazil—11 95.
Tokio—44 66
Shanghai—65 25
Montreal—100 09⅛.

**STERLING EXCHANGE**

NEW YORK, Aug 14.—Demand 484 15-16, cables 485 5-16, sixty-day bills on banks 481⅛

(Supplied by Branson, Brown & Co., Ltd.)
(All Fractions in Eighths)

| | High | Low | Close |
|---|---|---|---|
| Elec Storage Bat | 77-2 | 76-4 | 76-4 |
| Allied Chem | 177 | 175-4 | 175-4 |
| Amerada Corpn | 31-2 | 21 | 31 |
| Am. Agr pfd | 73-4 | 71-4 | 73-4 |
| Am Can. | 63-7 | 61-6 | 92-1 |
| Am Car & Fdy | 90 | 90 | 90 |
| Am. For Power | 33-2 | 33-2 | 33-2 |
| Am. Locomotive | 90-1 | 90-1 | 90-1 |
| Am Smelters | 200-5 | 197-7 | 199-1 |
| Am Sugar | 69-4 | 68 | 68-4 |
| Am. Sum. Tob. | 65 | 62-1 | 62-1 |
| Am Tel. & Tel. | 174-5 | 174 | 174-2 |
| Am. Tobacco | 160-4 | 160-4 | 160-4 |
| Am Tobacco B | 159 | 159 | 159 |
| Am. Woolens | 16-7 | 16-7 | 16-7 |
| Anaconda | 65-3 | 64-1 | 65 |
| Armour A | 19-7 | 18-6 | 19-9 |
| Ass'd Dry Goods | 47-2 | 48 | 48-1 |
| Atlantic Gulf | 48 | 47-4 | 49 |
| Atlantic Refinery | 161-4 | 153-2 | 156-2 |
| Atchison | 199-2 | 198 | 198 |
| Auburn Motors | 90 | 90 | 90 |
| Baltimore & Ohio | 105-2 | 105 | 105 |
| Bangor & Ar'st'k | 72 | 72 | 72 |
| Bethlehem Steel | 57-5 | 56-4 | 57 |
| Brooklyn Manhat. | 64-6 | 64-1 | 64-4 |
| California Packing | 70-5 | 70-2 | 70-5 |
| California Pete | 30-1 | 30-1 | 30-1 |
| Calumet & Aris | 95 | 93-4 | 95 |
| Can. Dry Ginger Ale | 72-2 | 72-2 | 73-2 |
| Canadian Pacific | 203-4 | 202-4 | 203-4 |
| Cerro De Pasco | 76-2 | 75-1 | 76-2 |
| Certain-teed Prod | 44-4 | 42-4 | 42-5 |
| Chile Copper | 43-2 | 42-7 | 42-2 |
| Chesapeake & Ohio | 161-4 | 161-4 | 161-4 |
| Chic. Gt Western | 13 | 13 | 12 |
| Chic., Mil. & St. P | 35-5 | 34-5 | 34-5 |
| Chic. & Northwest | 61-6 | 61-4 | 61-5 |
| Chic., R I & Pac | 117 | 116 | 116-1 |
| Chrysler Motor | 97-2 | 94 | 96 |
| Coca Cola | 160-1 | 159 | 169 |
| Congoleum-Nairn | 22-5 | 22-4 | 22-5 |
| Colo. Fuel & Iron | 59-1 | 59 | 59-1 |
| Columbia Gas | 114-5 | 112-4 | 112-4 |
| Colo Fuel & Iron | 59-1 | 56 | 59-1 |
| Columbia Gas | 114-5 | 112-4 | 112-4 |
| Cons. Gas | 145-2 | 143-5 | 144-5 |
| Cont. Motor | 11-2 | 11-2 | 11-3 |
| Corn Products | 78-2 | 77-3 | 76-2 |
| Crucible Steel | 72-4 | 72-1 | 72-4 |
| Curtiss Aero | 100 | 98-3 | 100 |
| Davison Chemical | 50-4 | 49-2 | 50-4 |
| Dodge Bros. | 19-2 | 19-7 | 19-2 |
| Dodge Bros. pfd. | 67-7 | 65-2 | 96-5 |
| Dupont Powder | 264 | 261 | 261 |
| Eastman Kodak | 176-2 | 176-2 | 176-2 |
| Elec. Power | 24-3 | 34-2 | 34-3 |
| Erie | 51-3 | 50-4 | 51 |
| Famous Players | 135-4 | 133-3 | 135-4 |
| Foundation Co. | 42-5 | 42-5 | 42-5 |
| Fox Film "A" | 83-4 | 62-2 | 82-5 |
| Fleischmann Co. | 70 | 69-1 | 69-2 |
| Freeport, Texas | 61 | 60-2 | 60-2 |
| Gabriel Snubbers | 18-5 | 19-5 | 18-5 |
| General Am. Tank | 71 | 71 | 71 |
| General Asphalt | 72-4 | 72 | 73-4 |
| General Electric | 149-5 | 147-2 | 147-2 |
| General Motors | 161-1 | 176-5 | 176-5 |
| General Ry. Signal | 96-4 | 95-4 | 96 |
| Gold Dust | 66 | 67 | 66 |
| Goodrich Rubber | 74 | 72-7 | 74 |
| Granby | 53-1 | 52-4 | 52-4 |
| Great North. Ore | 21-4 | 20-5 | 21-1 |
| Great North. pfd | 95-2 | 95-2 | 95-2 |
| Gt West Sugar | 32-4 | 32-2 | 22-4 |
| Greene Cananea | 99-2 | 99 | 99 |
| Gulf States Steel | 63-1 | 63-1 | 63-1 |
| Houston Oil | 136-6 | 136-4 | 136-6 |
| Howe Sound | 55-4 | 55-2 | 55-4 |
| Hudson Motor | 79-2 | 76-4 | 76-6 |
| Hupp Motors | 59-2 | 68-2 | 56-5 |
| Illinois Central | 142 | 142 | 142 |
| Imperial Oil | 69 | 66 | 66 |
| Inspiration | 20-3 | 20-2 | 20-2 |
| Int. Comb Eng | 59 | 56-2 | 57-7 |
| Int. Harvester | 266 | 266 | 266 |
| Int. Match pfd | 102 | 101 | 101 |
| Int. Paper | 69-5 | 68 | 69 |
| Int. Pete | 36 | 36 | 36 |
| Int. Nickel | 98 | 95-2 | 97-1 |
| Int. Tel. & Tel. | 169-6 | 166-6 | 169-6 |
| Johns Manville | 123 | 119-4 | 119-4 |
| Kan City South | 46-2 | 47-4 | 47-4 |
| Kelvinator | 9-7 | 9-6 | 9-6 |
| Kennecott Copper | 94-5 | 92-5 | 94-4 |
| Kolster Radio | 52-2 | 52-2 | 52-2 |
| Lehigh Valley | 99 | 99 | 99 |
| Louis & Nash | 148 | 148 | 148 |
| Mack Truck | 66-6 | 66-6 | 96-6 |
| Manhattan Elec. | 56-4 | 58-4 | 58-4 |
| Marine Bank | 36-6 | 36-6 | 36-6 |
| Marland Oil | 37-7 | 37-1 | 37-7 |
| Marlin-Rockwell | 56-4 | 58-4 | 56-4 |
| Mid Cont'nt Pete | 29-4 | 29-4 | 29-4 |
| Miss Pacific | 61 | 60-6 | 60-6 |
| Miss Pacific pfd | 114 | 114 | 114 |
| Montgomery Ward | 193-2 | 167-1 | 167-2 |
| Munsingwear | 50-4 | 50-4 | 50-4 |
| Nash Motors | 86-5 | 65 | 89 |
| National Biscuit | 166-4 | 168 | 166 |
| Natl. Cash Reg | 67-7 | 66-4 | 87-7 |
| Natl. Dairy Prod | 82-3 | 60-6 | 81-3 |
| Norfolk & West. | 177-9 | 177-6 | 177-8 |
| North American | 70-6 | 70 | 70-6 |
| Northern Pacific | 96 | 96 | 96 |
| N Y Central | 161-7 | 161-1 | 161-6 |
| N.Y., N.H. & Hart | 55-7 | 55-5 | 55-5 |
| N.Y., Ont & West | 26-1 | 26-1 | 26-1 |
| Packard Motor | 79-4 | 79-4 | 77-5 |
| Pan American B | 43-4 | 42-2 | 42-2 |
| Pennsylvania R.R. | 63-3 | 63-2 | 93-3 |
| Pere Marquette | 129-2 | 129-2 | 129-2 |
| Phillips Pete | 40-2 | 39-2 | 40 |
| Pierce Arrow | 13-2 | 13-2 | 13-2 |
| Producers & Ref | 23-4 | 23-1 | 23-4 |
| Pullman Co. | 79-7 | 79-1 | 79-1 |
| Radio | 173-1 | 171-4 | 172-5 |
| Reading | 99-4 | 99-4 | 99-4 |
| Reo Motors | 26-1 | 25-7 | 26 |
| Gen. Cable "A" | 72 | 72 | 73 |
| Rep. Iron & Steel | 83-4 | 62 | 82-4 |
| Royal Dutch | 59-4 | 56-2 | 56-4 |
| Schults | 60-7 | 90 | 60-4 |
| Sears Roebuck | 126-4 | 125-1 | 126 |
| Shattuck-Denn | 17-7 | 17-4 | 17-7 |
| Shell Union | 26-3 | 26-7 | 26-3 |
| Simmons Co | 69 | 57-2 | 68 |
| Sinclair Cons. | 29-5 | 26 | 29-3 |
| Southern Pacific | 119-4 | 118-6 | 119 |
| Southern Railway | 149-2 | 149-2 | 149-2 |
| Standard Milling | 117 | 118-2 | 116-2 |
| Standard Gas | 92-2 | 63-2 | 63-2 |
| Standard Oil, Cal | 57 | 56-6 | 59-7 |
| Standard Oil, N J | 45 | 44-6 | 45 |
| Standard Oil, N Y | 35-4 | 35 | 25-2 |
| Standard Oil, Ind | 76-6 | 76-5 | 76-5 |
| Stewart Warner | 90-3 | 99-5 | 69-5 |
| St. Louis & S Fran. | 113 | 113 | 113 |
| Stromberg Carb. | 49-2 | 49-2 | 49-2 |
| Studebaker | 71-2 | 70 | 70-1 |
| Texas Co. | 61-4 | 60-2 | 61-1 |
| Texas Gulf Sulphur | 87-7 | 87-1 | 87-6 |
| Timken Roller | 124-4 | 122-3 | 123-3 |
| Tobacco Prod | 94-5 | 94 | 94-4 |
| Union Oil of Cal. | 60 | 49-4 | 50 |
| Union Pacific | 192-4 | 192-2 | 192-4 |
| U.S. Cast I Pipe | 225 | 225 | 225 |
| U.S. Ind Alco | 113 | 112 | 112 |
| U.S. Rubber | 32 | 21-2 | 31-2 |
| U.S. Steel | 144-2 | 142 | 142-3 |
| Underwood Typ | 88 | 66 | 88 |
| Union Carbide | 159-4 | 166-6 | 167-2 |
| Universal Pipe | 19 | 19 | 19 |
| Util Power & Light | 38-7 | 38 | 38-4 |
| Vanadium | 71-4 | 70-3 | 70-3 |
| Victor Talk Mach. | 94 | 92-9 | 92-2 |
| Wabash | 74-3 | 73-2 | 74-2 |
| Westing. Air Brake | 43-6 | 43 | 43 |
| Westing. Elec. | 94-2 | 93-2 | 63-2 |
| White Motor | 26-2 | 36-1 | 39-2 |
| Willys-Overland | 21-4 | 21-3 | 21-3 |
| Woolworth | 192-2 | 161 | 161 |
| Wright Aer. Cpn. | 149 | 147 | 149 |
| Y'gston Sh. & Tu. | 66 | 67-2 | 69 |
| Yel. Tr'k & Coach | 21-4 | 31-1 | 31-4 |


**Money on Hand to Loan on FIRST MORTGAGES**

LOWEST CURRENT RATES
PROMPT SERVICE

**PEMBERTON & SON**

625 Fort Street Established 1887 78—Phones—388



**WE HAVE SAVED OVER $200,000 TO VICTORIA CITIZENS**

during our establishment of twenty-five years as Insurance Agents, through reduced insurance premiums. Our patrons are protected through the placing of their insurance in old-established and substantial British and Canadian companies at minimum premium cost. Consult us before making your next renewal or on new insurance.

**JOHNSTON & COMPANY**

General Agents 615 Johnson Street



BUYING **ORDERS** SELLING
Executed on All Stock Exchanges on Strictly Commission Basis
**MEHAREY, ROE & CO., LTD.**
Stocks, Bonds, Real Estate, Insurance
Phone 3308 Members Victoria Stock Exchange Fort and Broad Streets



*Look ahead!*

**CANADA—THE GRANARY OF THE EMPIRE**

THINK OF IT! With less than one-half of one per cent of the world's population, Canada produces 10% of the world's wheat—more than 20 times our quota.

Since the beginning of the century our exports of grain have multiplied twenty fold. The value of last year's grain crop was in excess of one billion dollars.

It is estimated that about 75% of the arable land of our Western Plains remains untouched by the plow. Intensively worked the rich loam of the Prairies could easily support ten times the present population of Western Canada.

Agriculture is our greatest basic industry. It has made our industrial growth possible for, however diverse or varied the work of each, we are all united in a common design like the warp and woof of a great fabric and hence the welfare of one industry depends upon that of another.

Continued development of our agricultural resources will have a far reaching effect upon every phase of Canada's growth and future prosperity.

*Look Ahead! The opportunities of To-morrow are in the making To-day*

*We invite your inquiries for investment service*

NESBITT THOMSON & COMPANY
LIMITED
620 View Street, VICTORIA

Montreal Quebec Ottawa Toronto Hamilton
London, Ont. Winnipeg Saskatoon Vancouver


## Calgary Oil Stocks

(Supplied by R. P. Castle & Co., Ltd.)

| | Sales | High | Low | Close |
|---|---|---|---|---|
| Advance | 2,100 | .60 | 30 | .30 |
| Alta. P. Cons. | 1,330 | 40 | .40 | .40 |
| Dalhousie | 1,560 | 2.32½ | 2 20 | 2.32½ |
| Devenish | 320 | .55 | .55 | .65 |
| Ills. Alta. | 460 | 46½ | .46 | .49½ |
| McD. Seg. new | 20 | 2.20 | 2 20 | 2 20 |
| Mill City | 1,000 | 1.30 | 1 30 | 1.20 |
| Royalite | 125 | 61.00 | 60.50 | 60.50 |
| United Oils | 155 | 1.50 | 1.50 | 1.50 |
| Vulcan | 10 | 1.90 | 1.90 | 1.90 |

Total sales, 7,070.

### *B. C. MINING AND STOCK EXCHANGE*

(Supplied by H. E. Hunnings & Co., Ltd.)

MINING

| | Bid | Asked |
|---|---|---|
| Bayview | .07 | .. |
| Big Missouri | 47 | .. |
| Cork Province | .20 | .31 |
| Dunwell | .11 | .19 |
| George Copper | 5.26 | .. |
| Golconda | 1.10 | 1 14 |
| Grandview | .37½ | .39½ |
| Independence | .11 | .13 |
| Indian Mines | .05½ | .. |
| Kootenay Florence | .19 | .. |
| L. & L. | .10 | .. |
| Lakeview | .03½ | .04 |
| Lucky Jim | .. | .32 |
| Marmot Metals | .10½ | .10¾ |
| National Silver G. S. | .14½ | .. |
| Pend Oreille com. | 10.50 | 11.00 |
| Premier | 2.46 | .. |
| Porter-Idaho | .. | .76 |
| Rufus Argenta | .24 | .26 |
| Ruth-Hope | .59 | .61 |
| Terminus | .15 | .19 |
| Wellington | .17½ | .. |
| Whitewater com | 2.20 | .. |
| Woodbine | .25 | .26 |
| **OILS** | | |
| A. P. Consolidated | .40 | .50 |
| Royalite | 62.00 | .. |
| Advance Oil | .49 | .55 |
| Fabyan Pete | .. | .13 |
| **CURB** | | |
| Atlas Gold | .. | .25 |
| Marmot Gold | .10½ | .10½ |
| Dalhousie | 2.10 | 2.50 |
| Topley Richfield | .59 | .62 |
| Beaver Silver | .03 | .15 |
| C. & E. Lands | .. | 22.00 |
| Duthie | 1.00 | .. |
| Z. Canyon | .19 | .. |
| B.C. Montana | .00 1-10 | .. |
| London Ribstone | .. | .80 |
| Amer. Mining & Milling | .02 | .15 |

**MORNING SALES, AUGUST 13**

Big Missouri: 500 at 49½, 500 at 46½. Dunwell, 200 at .14 Grandview 500 at 39½, 500 at .36½, 500 at .26½, 500 at .26½. Kootenay Florence 1,000 at 16½, 1,000 at 17¼ L. & L.: 1,000 at 10¼. Premier 100 at 2 50, 100 at 2.50, 100 at 2.49, 100 at 2.46. Ruth Hope: 500 at 60, 500 at 60, 500 at 60, 500 at 90¼, 500 at 60½, 500 at .60½, 500 at .59½, 500 at 59½, 500 at .59⅝, 500 at .60, 500 at .59⅝, 500 at 60½. Woodbine 1,000 at 25¾ Fabyan Pete 1,000 at .13, 1,000 at 13, 1,000 at .12 London Ribstone: 500 at .75, 500 at .75.

**AFTERNOON SALES, AUGUST 13**

Bayview 1,000 at .07½, 1,000 at .07½, 1,000 at .07½, 1,000 at .07½. Big Missouri: 50 at 46¾. Cork Province 500 at 30½, 500 at 30, 500 at .30½, 500 at 31 Grandview 500 at .29, 500 at 38, 500 at 38½. L. & L. 1,000 at 10⅝, 1,000 at 10½, 1,000 at .10⅝, 1,000 at 10½. Woodbine 1,000 at 25¾.

### *FOREIGN BONDS*

(Supplied by Branson, Brown & Co., Ltd.)

| | Bid | Asked |
|---|---|---|
| Antioquia 7's, 1945, "A" | 97 | 97⅝ |
| Argentine 6's, 1957 | 98⅝ | 100¼ |
| Argentine 6's, 1959 | 99½ | 99⅝ |
| Austrian 7's, 1943 | 102 | 102⅝ |
| Belgian 6's, 1955 | 100 | 100¼ |
| Belgian 7's, 1955 | 103 | 103¼ |
| Belgian 7's, 1959 | 107⅝ | 109 |
| Brazil 9½'s, 1957 | 98 | 96¼ |
| Chile 6's, 1960 | 93¾ | 94 |
| Costa Rica 7's, 1951 | 99 | 96½ |
| Est. Ry 7's, 1954 | 102⅝ | 103 |
| French 7's, 1949 | 106 | 109½ |
| French 7½'s, 1941 | 114½ | 116 |
| German 7's, 1949 | 106⅛ | 106⅝ |
| Hungary 7½'s, 1945 | 101½ | 101⅞ |
| Italy 7's, 1951 | 97⅝ | 97¾ |
| Jap 6½'s, 1954 | 101½ | 102 |
| Nord 6½'s, 1950 | 100 | 100¼ |
| Paris Orleans 7's, 1954 | 102 | 102½ |
| Polish 6's, 1940 | 83 | 83½ |
| Polish 6's, 1955 | 99⅝ | 100¼ |
| Seine 7's, 1942 | 105 | 105¼ |
| Siemen & Hal. 6½'s, 1951 | 105½ | 106¼ |
| Uruguay 6's, 1960 | 107⅝ | 106½ |

## Money at Work

Earning-Saving-Investing

**One of the most profitable investments which the average man can make is one in "heat economy."**

Trying to heat "all outdoors" during the winter months is one of the things which many men do, both unsuccessfully and unprofitably. Many millions of dollars and many millions of tons of coal are wasted. There are a number of ways to curtail these heating losses.

Weather-tripping doors and windows is one method of cutting down the coal bills. This is especially effective in very cold climates. Insulating the heating pipes with a suitable material is another method of slashing heating costs.

The first method of reducing coal bills is to go over the furnace carefully and see that it is in good operating shape; then feed the furnace the sort of coal it was intended to burn. Learn how your own furnace should be operated. This information can be obtained in a clear, practical manner by writing the manufacturer.

Furthermore, keep the temperature of the house around 68 to 70 degrees Fahrenheit, and judge this temperature by an accurate thermometer. It is expensive to get the family accustomed to a higher temperature. A few simple little "investments" like the ones outlined will make a surprising difference in heating costs.

## Victoria Stock Exchange

| | | |
|---|---|---|
| Big Missouri | .. | .49 |
| Cork Province | .. | .32 |
| Dalhousie | .. | .30 |
| Dunwell | .. | .16 |
| George Copper | .. | 6.50 |
| Glacier Creek | .. | .05 |
| Golconda | 1.10 | .. |
| Independence | .12 | .15 |
| Indian | .. | .08 |
| Kootenay Florence | .16½ | .21 |
| L. & L. | .. | .12 |
| Lakeview | .03 | .05 |
| Malaspina | .. | .16 |
| Pend Oreille, com. | 10.75 | .. |
| National Silver G.B. | .. | .19 |
| Premier | .. | 2.49 |
| Porter | .70 | .76 |
| Richmond | .. | .05 |
| Rufus-Argenta | .25½ | .27 |
| Ruth Hope | .60 | .. |
| Silvercrest | .10 | .13 |
| Silversmith | .. | .10 |
| Slocan King | .05 | .. |
| Terminus | .17 | .18 |
| Bonanzea Placer | .22 | .20 |
| **OILS** | | |
| B.C. Montana | .. | .00½ |
| **UNLISTED** | | |
| Beaver | .15 | .16 |
| Caulfield | 17.20 | .. |
| C. & E. Land | .. | 26.00 |
| Silvertip | .. | .25 |
| Stewart Lands | .. | 6.00 |
| Wellington | .18 | .21 |
| George Enterprise | .. | .16 |
| Northern Light | .. | .30 |
| Marmot Gold | .. | .10½ |
| United Empire | .09½ | .11 |
| Noble 5 | .. | .30 |
| Mohawk | .06½ | .. |
| Ent. Con. | .. | .30 |

**SALES**

Lakeview 2,000 at .03. 25 Pend Oreille at 10.75. 1,000 Premier at 2 45; 1,000 Terminus at .15, 500 at .16. 2,000 Woodbine at .25; 500 G. Ent. at .15; 1,000 Marmot Gold at .10¼, 2,500 at .10¼, 1,000 at .10; 1,000 G Ent. at .15; 2,500 Mohawk at .07, 1,000 Fab. Pete at .12½.

### *VANCOUVER EXCHANGE*

(Supplied by R. F. Castle & Co., Ltd.)

VANCOUVER, Aug. 14.—The market shows a steadier tone from day to day; there were a few recessions, but on the whole the gains were in the ascendant. British Columbia Silver showed a little interest and sold 5 points up, at 1.55. George Copper was in great demand and opened at 5.85; it soon raised to 5.95, and closed strong at 6.05, a gain of 20 points. Golconda was strong as ever, and everything offered at 1.11 was eagerly picked off. Grandview was firm and active at 38. Kootenay Flo was the surprise of the day, closing at 18½. Yesterday afternoon it opened at 19½ and closed strong at 20. Marmot was active at 10. Pend Oreille was particularly in evidence, and was very popular and kept at a uniform price of 11.00, a gain of 25. Porter held around 72½, and Premier around 2.44 Rufus, on persistent rumors that a new deal was in progress, made a steady gain, selling up to 26, and closing firm at 25½. Ruth made a half point, to 60½. Silver Crest and Snowflake held their own, as did Terminus, and Topley Woodbine was picked up eagerly at 25 and 25¼. Fabyan Oil, on good reports from the well, made 2 points, to 14 Home was strong at 2.60.

(Supplied by B.C. Bond Corpn., Ltd.)

| | Bid | Asked |
|---|---|---|
| Bayview | .07 | .07⅝ |
| Big Missouri | .46½ | .47 |
| Cork Province | .29½ | .30 |
| Cotton Belt | .. | .60 |
| Dunwell | .12 | .16 |
| George Copper | 6.25 | 6.30 |
| Georgia River | .. | .30 |
| Gladstone | .02½ | .. |
| Glassir | .16 | .. |
| Glasord | .. | .05 |
| Golconda | 1.11 | 1.12 |
| Grandview | .39½ | .38½ |
| Independence | .11½ | .12½ |
| Indian | .05½ | .. |
| Kootenay Florence | .22½ | .22⅝ |
| L. & L. | .10 | .10½ |
| Lakeview | .03½ | .. |
| Leadsmith | .02 | .. |
| Lucky Jim | .29 | .29¼ |
| Marmot Gold | .10 | .10½ |
| Marmot Metals | .10 | .. |
| Mohawk | .06½ | .06⅝ |
| National Silver | .14½ | .15 |
| Pend Oreille pfd | 10 95 | 11 00 |
| Pioneer Gold | 1.61 | 1.65 |
| Porter Idaho | .72 | .. |
| Rufus-Argenta | .26½ | .27¼ |
| Ruth-Hope | .61 | .62 |
| Silverado | .60 | .78 |
| Silvercrest | .10 | .10¼ |
| Silversmith | .07½ | .. |
| Slocan King | .05½ | .07 |
| Snowflake | .21 | .. |
| Sunloch Mines | 2.50 | 2.70 |
| Terminus | .16½ | .17 |
| Toric Mines | 2.70 | 2.25 |
| Topley Richfield | .60 | .60½ |
| Wellington | .18½ | .19 |
| Whitewater com. | 2.06 | 2.20 |
| Woodbine | .25¼ | .29 |
| **OILS** | | |
| A. P. Consolidated | .44 | .47 |
| B.C. Montana | .01 | .. |
| Dalhousie Oil | 2.30 | .. |
| Devenish | .56 | .. |
| Fabyan | .14½ | .19 |
| Home Oil | 2.70 | 2.75 |
| McLeod | .. | 4.25 |
| McDougall Segur | .. | 2.20 |

**MORNING SALES**

100 B.C. Silver at 1.55. 500 Bayview at .07. 1,000 Big Missouri at 47. 100 at 47½: 1,000 at 48. 1,500 Cork Province at .30. 100 Duthie Mines at 1.00. 100 George Copper at 5 85; 200 at 5.90. 375 at 6.00: 50 at 6.02. 100 at 6.03. 100 at 6.05. 6,900 Golconda at 1.11. 3,000 Kootenay Florence at 19. 9,000 at 18½; 2,000 at .19⅝. 12,000 at 20. 250 at 21; 2,000 Lakeview at 03¾. 4,500 Lucky Jim at .29½; 2,500 Marmot Gold at 10. 3,500 at 10⅛; 11,000 Mohawk at .06½; 1,000 at 06⅝. 3,000 at .06⅝. 1,000 at 06⅞: 1,000 at 07. 120 Pend Oreille at 10 95; 260 at 11 00: 200 at 11 25. 400 Premier at 2 44. 50 at 2 46: 500 Porter-Idaho at .72. 1,000 at 72½. 300 at .72. 2,000 Rufus-Argenta at 25½. 1,000 at 25¾. 2,000 at .26. 200 Ruth Hope at 60. 3,200 at 60½: 4,200 Silver Crest at 10¼. 1,250 Snowflake at 20. 100 Sunloch at 2 56. 2,500 Terminus at .13. 1,500 at 16½. 250 Topley Richfield at 60. 2,500 at 60½: 100 Whitewater at 2 20. 2,000 Woodbine at .25. 7,000 at 25¼. 100 at 25½. 50 A. P. Cons. at .42. 20,000 Fabyan Petroleum at 12½. 3,200 at .14. 2,500 Home Oil at 2 60. 500 Mayland Oil at 1 35. 50 McLeod at 4 05.

**AFTERNOON SALES**

2,000 Bayview at .07½. 1,000 Big Missouri at 47½. 2,500 at 46. 2,500 Cork Province at 29½; 100 Cotton Belt at 50. 20 George Copper at 6 26: 200 at 6 29. 150 Golconda at 1 11. 5,100 Grandview at .38½. 3,000 at 38. 2,500 at 38¼. 200 at 39. 2,000 Independence at 12. 2,000 at 12½. 1,000 Glassir at .20. 2,000 Mohawk at 06⅝. 1,000 National Silver at 14½: 200 Home Oil at 2.62. 300 at 2 65. 100 at 2 68. 100 at 2 68. 4,500 Kootenay Florence at 21: 1,000 at 21½. 5,000 at 22. 1,000 at 22½. 7,000 at 22½; 9,000 at 22. 2,000 at .23¼. 6,000 at 23½: 1,000 at 23⅝. 150 at 24. 400 Lakeview at .03¼. 1,100 Lucky Jim at .29. 9,400 Marmot Gold at 10. 2,500 at .10¼. 4,600 Fabyan Petroleum at 14. 500 at 14½. 2,000 at 14½. 300 Pend Oreille at 10.95; 215 at 11.00. 200 Pioneer Gold at 1.91. 1,000 Rufus-Argenta at 26. 1,000 at 26½: 1,500 Ruth Hope at 60½. 1,100 at 61. 500 at 62. 1,000 Silver Crest at 10¼. 1,500 Terminus at 15½. 2,000 at 19. 1,500 Topley Richfield at 60. 1,100 Woodbine at 25. 1,000 at 25½. 500 at 25½. 1,000 at 29. 100 Dalhousie Oil at 2.32. 500 Devenish at 60. 100 B.C. Silver at 1 55.

### *MONEY MARKETS*

LONDON, Aug 14.—Money, 4¼ per cent. Discount rates: Short bills, 4¼ per cent; three months bills, 4¼ to 4 5-16 per cent.

**AT NEW YORK**

NEW YORK, Aug. 14.—Call money, easier; high, 7½; low, 6½; ruling rate, 7½; closing bid, 6½. Time loans, strong; mixed collateral, 60-90 days, 6½; 4-6 months 6½. Prime mercantile paper, 5¼ to 5½. Bankers' acceptances, unchanged.

### *MONTREAL STOCKS*

(All Fractions in Eighths)

| | High | Low | Close |
|---|---|---|---|
| Alta Pacific Grain | 53-4 | 52-4 | 53-4 |
| Abitibi | 50 | 50 | 50 |
| Asbestos | 27-6 | 27 | 27-6 |
| Asbestos pfd | 88 | 99 | 98 |
| Atlantic Sugar | 14 | 14 | 14 |
| Bell Telephone | 160 | 160 | 160 |
| Brazilian Trac | 52-6 | 51-4 | 51-6 |
| B.C. Fish. & Pack | 18 | 16 | 19 |
| Brompton Paper | 35 | 35 | 35 |
| Can Bronze | 84 | 84 | 84 |
| Can. Celanese com. | 40-6 | 40-6 | 40-6 |
| Can. Celanese pfd. | 80 | 80 | 90 |
| Can. Cement com | 26 | 26 | 29 |
| Can. Cement pfd | 90 | 90 | 90 |
| Can. Car Fdy com. | 33 | 32 | 33 |
| Canada Gypsum | 82-4 | 82-4 | 62-4 |
| Can. S.B. com. | 34 | 24 | 34 |
| Can. S.S. pfd | 95 | 94 | 94 |
| Can. Cottons | 122 | 122 | 122 |
| Can. Ind. Alcohol | 26-2 | 29 | 36-2 |
| Cons. M. & S. | 242 | 242 | 243 |
| Dominion Bridge | 74-4 | 73 | 73 |
| Dominion Glass | 123 | 122 | 123 |
| Dominion Textile | 103 | 102-4 | 102-4 |
| Dryden Paper | 30-4 | 30 | 30 |
| Hiram Walker | 51-4 | 51-4 | 51-4 |
| Imperial Tobacco | 11 | 11 | 11 |
| Lake of Woods Milling | 63 | 53 | 63 |
| Massey Harris | 40 | 40 | 40 |
| McColl Frontenac | 26-2 | 26 | 26 |
| Montreal Power | 101 | 99-6 | 99-6 |
| National Breweries | 119-2 | 118-2 | 118 |
| Ogilvie Milling Co. | 380 | 360 | 390 |
| Penmans Ltd | 100 | 100 | 100 |
| Power Corpn. | 92 | 62 | 62 |
| Shawinigan | 83-4 | 81-6 | 91-9 |
| Steel of Canada | 171-4 | 171-4 | 171-4 |
| Winnipeg Elec. | 97 | 96 | 97 |

## Toronto Mines

TORONTO, Aug. 14.—The volume of trading on the Standard Stock and Mining Exchange today was slightly better than yesterday at 856,292 shares, and, except for few issues that scored substantial gains, the general tone was softer. Practically all the Rouyn stocks were inclined to be weak. After opening at 3.76, Amulet sold to 3.81, but sold down in the latter part of the session to 3.69, closing there for a loss of one point. Area was softer again, and lost 2¾ points, to close at 20-22. Although the last sale of Bedford was at 40½, this issue closed at 35-39 for a loss of 5 points.

Noranda, after opening at 49.50, sold down to 48.80, closing there for a net loss of 70 points. Abana was off 7, closing at 3.15-3.22. Towagamac was also off, selling down to 3.60. The Malartic group was considerably stronger. Thompson Cadillac, on a report that high-grade ore had been encountered, sold from the opening of 52½ up to 60, closing for a gain of 5 points, at 56 to 59. Two of the Lindsley stocks, Sherritt Gordon and Sudbury Basin, also were much better today, the former closing at 6.35-6.40, for a gain of 15 points, and the latter at 6.80-6.85, for a gain of 20 points. Hollinger was one of the features, selling from the opening of 9.40 to 10.25, closing at 10.30-10.80, for a gain of 80 points. McIntyre, on the other hand, was very weak, and sold from 21.40 to 20.50, closing there for a loss of 75 points.

Jackson Manion, in heavy trading, sold up to 1.00 from the opening of 94 cents, closing at the top for a gain of 5 points. Mandy towards the close broke very badly, to 2.98, from the opening of 3.20, and closed at 2.95-2.98 for a net loss of 23 points. Pend Oreille was firm throughout the session, closing for a gain of 35 points, at 10.40-11.00. Wright Hargreaves showed distinct strength, was in demand from 3.45 to 3.50, and closed 5 points better than yesterday. Teck Hughes was weak, losing 5 points. Tough Oakes continued strong today, selling from 26½ to 26, but the closing sales were around 25.

On a report that $20 grade ore, over good width, was encountered on the 850-foot level of Crown Reserve, this issue showed good strength.

(Supplied by R. F. Castle & Co., Ltd.)

| | Sales | High | Low | Close |
|---|---|---|---|---|
| Abana | 6,000 | 3 22 | 2.15 | 2 18 |
| Aconda | 4,500 | .16 | 17 | .16 |
| Amity | 2,000 | 42 | 40½ | 40½ |
| Amulet | 7,100 | 2.62 | 2 75 | 3.62 |
| Apex | 500 | 04½ | 04½ | 04½ |
| Araso | 2,500 | 03½ | 03½ | .03½ |
| Bathurst | 4,000 | 21 | .20 | 21 |
| Barry Holl. | 12,300 | 37 | 35⅝ | .35⅝ |
| Beaver | 500 | .68 | 88 | 89 |
| Bidgood | 4,300 | 52 | .51 | .63 |
| Big Miss | 4,500 | 47 | 48 | 46 |
| Cap. Rouyn | 1,100 | 11⅝ | .11½ | 11½ |
| Buckingham | 9,500 | .07 | 07 | 07 |
| Cent. Man | 1,100 | 85 | 82 | 83 |
| Cha Hughes. | 1,000 | 13 | 13 | .13 |
| Corona | 500 | 04 | .04 | .04 |
| Crown Res. | 5,000 | 43½ | 42⅝ | 43½ |
| Fed Kirk. | 5,000 | 40½ | 40 | 40½ |
| Goldale | 1,000 | 26 | 26 | .26 |
| Gold Hill | 13,000 | 09 | 08 | 09 |
| Goodfish | 3,500 | 46 | 45½ | 46 |
| Granada | 9,300 | 20⅝ | 19½ | .20⅝ |
| Grover Daly | 2,600 | 09 | .06 | .08 |
| Hilltop | 5,000 | 09 | 07½ | 09 |
| Hollinger | 2,100 | 9 98 | 9 60 | 9 99 |
| Howey | 9,100 | 99 | 96 | 97 |
| Hudson Bay | 500 | 17 90 | 17 40 | 17 55 |
| Int. Nickel | 500 | 96 50 | 95 00 | 96 00 |
| Jack. Man. | 47,000 | 99⅝ | 93 | 99 |
| Kirk. Hunt | 5,300 | 07½ | 07 | .07 |
| Kirk Lake | 2,400 | 1 47 | 1 45 | 1 47 |
| Koot. Flor. | 8,100 | 20 | 19½ | 20 |
| Laval | 13,100 | 16 | 15½ | 16 |
| Macassa | 2,200 | 22 | 22 | 22 |
| Malartic | 21,000 | 1 32 | 1 27 | 1 32 |
| Marriott | 1,000 | 09 | 09 | 09 |
| McDougall | 3,600 | 40 | 38 | 40 |
| McIntyre | 2,550 | 21 25 | 20 75 | 20 75 |
| Mint Ore | 1,000 | 33 | 22 | 33 |
| Min. Corpn | 300 | 3 15 | 3 10 | 3 12 |
| Murphy | 3,700 | 39 | 25 | 26 |
| Newbec | 14,100 | 28 | 29½ | 26½ |
| Nipissing | 1,200 | 3 19 | 2 15 | 2 19 |
| Noranda | 3,900 | 49 50 | 48 80 | 49 35 |
| Paw Kirk | 500 | 21 | .21 | 21 |
| Pend Oreille | 1,700 | 10 95 | 10.5? | 10 95 |
| Potter Doal | 16,000 | 07 | 06⅛ | 07 |
| Premier | 200 | 2 35 | 2 35 | 2 25 |
| San Antonio | 4,500 | 41 | 39 | 41 |
| Sherr. Gordon | 4,150 | 9 25 | 9 15 | 9 20 |
| Stadacona | 2,000 | 11⅛ | 11⅛ | 11⅛ |
| Sud Basin | 7,200 | 6 90 | 6 55 | 6 76 |
| Sud Cont. | 500 | 17 | 17 | 17 |
| Sylvanite | 1,000 | 2 41 | 2 41 | 2 41 |
| Towagamac | 1,400 | 3 70 | 3 60 | 3 90 |
| Teck Hughes | 5,700 | 9 00 | 6 93 | 6 80 |
| T'gh Oakes | 16,000 | 29 | 29 | .27 |
| Vipond | 7,000 | 45 | 43 | 44½ |
| Wright Harg | 5,600 | 3 50 | 3 45 | 3 46 |

**VICTORY AND WAR BONDS**

VICTORY LOAN, 5½%—TAX FREE

| Interest due— | Buy | Sell |
|---|---|---|
| 1933, 1st May & Nov | 102 40 | 102 85 |
| 1937, 1st June & Dec | 107 40 | 109 00 |
| **WAR LOAN, 5%—Tax Free** | | |
| 1931, 1st Apr & Oct | 101 15 | 101 76 |
| 1937, 1st Mar & Sept (1st New York) | 103 40 | 104 00 |
| **VICTORY LOAN, 5½%** | | |
| 1932, 1st May & Nov | 101 15 | 101 75 |
| 1934, 1st May & Nov | 102 15 | 102 50 |
| **DOMINION LOAN** | | |
| 1929, 15th Apr & Oct, 5% | 99 75 | 100 00 |
| 1942, 15th Apr & Oct, 5% | 102 40 | 103 00 |
| 1940, 1st Mar & Sept, 4½% | 98 40 | 98 80 |
| 1944, 15th Apr & Oct, 4½% | 98 90 | 99 50 |
| 1949, 1st Feb & Aug, 4½% | 99 40 | 100 25 |
| 1954, 1st Feb & Aug (C.N.R.), 5% | Mkt | |
| 1957, 1st Jan & July (C.N.R.), 4½% | Mkt. | |

Add accrued interest to date
1937, 74 days, 1 115 per $100.
1932, 1933, 1934, 105 days, 1 582 per $100
1929, 1943, 121 days, 1 658 per $100.
1944, 121 days, 1 491 per $100.
1949, 12 days, 159 per $100.
Brokerage rate on Victory and War Loans, ⅛ of 1%

### *MONTREAL PRODUCE*

MONTREAL, Aug. 14.—Butter and cheese, easier; eggs, firm.

Cheese—Westerns, 22¼ to 22⅜.
Butter—No 1 Pasteurized, 38½.
Eggs—Fresh extras, 46; fresh firsts, 40.


**Stock Brokers and Dealers in All British Columbia Securities**

Government, Provincial, Municipal, Public Utility and Industrial Bonds. British Columbia Mining Stocks. Private wire system reaching New York and all principal Exchanges. A complete investment and commission house with unexcelled financial facilities for individuals and corporations.

**BRANSON, BROWN & CO., LTD.**

Central Building Victoria, B.C.
Correspondents of Logan & Bryan
Members Winnipeg Grain Exchange, B.C. Bond Dealers' Association, Vancouver Stock Exchange, Victoria Stock Exchange, Seattle Stock Exchange
Phones: 5600 5601 5602 5603
Direct Private Connections to All the Leading Eastern Exchanges



**Government, Municipal Corporation and Foreign Securities**

BRITISH COLUMBIA BOND CORPORATION LIMITED

Direct Wire Connections with Eastern Correspondents.
E. A. Pierce & Co., New York, Chicago, San Francisco.
James Richardson & Sons, Toronto, Montreal, Winnipeg

**British Columbia Bond Corporation Limited**

Victoria Vancouver Nanaimo Duncan
H. E. BOORMAN, Managing Director



**Bonds - Stocks - Real Estate Insurance**

**CHRISTY, HALL & CO., LTD.**

Brokerage Dept. Christy, Hall Bldg. Victoria, B.C. Phone 375



We offer and recommend, subject to sale:

**$4,500 CITY NORTH VANCOUVER**

Long Term Guaranteed Bonds.
PRICE: TO YIELD 5.20%

Denominations, $500 and $1,000. Delivery Immediate.

**Royal Financial Corporation, Ltd.**

723 Fort St. H. W. Miller, Mgr. Phones 1025-1026



GILLESPIE HART & TODD LTD.
FINANCIAL AGENTS
Phone 2040
BONDS STOCKS
REAL ESTATE
MORTGAGES INSURANCE
611 FORT ST.



PHONES 6705, 6706 711 FORT STREET

Your Investment Funds or Bonds Should Not Be Used for Speculation. May We Check Your List For You?

**BROWN BROS. & ALLAN, LTD.**

Specialists in Canadian Securities



**CLINTON GOLD**

Extract of letter dated July 27, 1928:
"The mine superintendent reports the vein is now 19 feet wide with much of the ore showing visible gold. This looks like the biggest strike made in the Central Manitoba field."

GIRDWOOD & LEWIS, LIMITED

Phone 380 Ground Floor, Pemberton Bldg. 618 Broughton St.



**Municipal Investments**

City of North Vancouver.......5½% 1944
City of North Vancouver.........5% 1962
City of South Vancouver.........5% 1962
City of West Vancouver.........5% 1962
City of West Vancouver.........5% 1932
Pacific Great Eastern..........4½% 1942
Municipality of Oak Bay..........6% 1933
City of Belleville (Serial).......4½% 1931-57
City of Halifax, N.S..............6% 1930
City of Regina, Sask............4½% 1958

**Royal Securities Corporation**

LIMITED

Phone 1859—703 Fort Street, Victoria, B. C.



Two Completely Equipped Producing Mines With Vast Speculative Possibilities

**GOLCONDA And Jack Waite**

There is every indication that an active Fall mining market is under way, and competent market observers are of the opinion that favorite stocks will be fully equipped properties backed by substantial PROVEN ore reserves.

Our advice is to switch your prospect holdings into dividend-earning mines such as Golconda and Jack Waite. They will be among the market leaders from now on.

**R. F. Castle & Co., Ltd.**

MINING SPECIALISTS
Direct Wire to Montreal, Toronto, Winnipeg, Calgary and Vancouver
1108 Broad Street Phone 6100

## Latest News From Wall Street

(Supplied by Branson, Brown & Co., Ltd.)

NEW YORK, Aug. 14.—A sharp break in General Motors was the feature of today's market, which attracted the greatest amount of speculative attention. Heavy selling of the principal automobile issue was started by revival of reports that Dupont and Raskob interests were selling General Motors and buying Chrysler.

Chrysler was conspicuously strong, rising to record levels for the present no par common shares. Some of the buying of Chrysler was for the account of Dupont people, but this accumulation was attributed to recognition of Chrysler's stronger position in the industry as a result of the Dodge acquisition.

Stocks generally were not affected by the weakness of General Motors. Other industrial leaders gained a confident tone, reflecting a more comfortable situation in call money. Large Wall Street banks appeared as leaders in the demand market and the rate was forced down to 6½ per cent, after renewals had been arranged at 7½ per cent.

In addition to the easier tone of money, bullish sentiment was strengthened by cheerful trade news. Reports from the steel industry were particularly favorable. United States Steel is now operating at eighty per cent of capacity, against sixty-nine per cent at this time last year, while the industry as a whole is on a seventy-five per cent basis, compared with sixty-six per cent at this stage of 1927.

The leading traction shares, Interboro and B. M. T. both advanced in light trading. The local transportation issues have just as many friends among the speculative element today as when the companies they represent began their fight for an increased fare. Interesting in connection with the strength yesterday was the report that the board of estimate would receive the Untermeyer plan for Rapid Transit unification, Thursday, and refer it to a committee.

High money and fears that the credit situation will become even more acute in a week or two when the seasonal demand for agriculture and business must be met, kept stock market in an unsettled condition yesterday and prices continued to move irregularly, closing slightly lower on the average.

Such high charges for money during the middle of August naturally raise the query as to what may be expected when the banks are called upon to care for the usual fall expansion in commercial lines.

Wabash advance was recorded on comparatively light turnover, although the rails as a group acted better than last week, due to the belief that a favorable Reading report would be forthcoming this week.

Good scale buying continues to come into Canadian Pacific, not only through houses with prominent connection in Canada, but also through local interests who have often represented important operators. Canadian Pacific frequently has been leader when rails have moved forward, and part of demand is based on theory carriers group might become more active and stronger.

Stel is the market leader. Some of the biggest buying by important interests has been going on for several weeks now, and it is gathering speed. Steel prices are better in hand today than in several years and steel business is usually heavy for this time of the year, with outlook suggesting a heavy fall business.

Kennecott directors probably will meet next week and take action on dividend. Wall Street is confident six dollars a share annually will be established. It is possible some buying may develop in stock in anticipation in raise of distribution.

Hornblower & Weeks — A new group has entered the market on the buying side of steel shares, which we think will demonstrate important plans ahead for this group during the coming weeks. We would follow the current buying in U. S. Steel.

J. S. Bache—Technical conditions do not appear to be favorable to broad constructive operations, though such conditions are apparently favorable in the steel group.

## Chicago Grain

(Supplied by B.C. Bond Corpn., Ltd.)

CHICAGO, Aug. 14. — Wheat: Prices advanced readily as the result of the strength in Liverpool and light frosts reported from some points in Alberta. There was a liberal covering by shorts and also buying by commission houses, and prices at the outside showed around two cents over the finish of yesterday, with selling against offers a factor in checking the upturn for a time, but later sellers had to protect themselves. Offerings were light on the way up. Winnipeg showed considerable strength. Canadian forecast was for cool weather overnight. Later Canadian reports on frost show that frosts reported were greatly exaggerated, and there will be little loss. We see nothing to make upturn in wheat permanent.

| Wheat— | Open | High | Low | Close |
|---|---|---|---|---|
| March | 130⅝ | 133¼ | 130¼ | 132⅞ |
| May | 132½ | 135¼ | 132⅝ | 134⅞ |
| Sept. | 111¼ | 114¼ | 111⅛ | 111⅞ |
| Dec. | 113 | 119¼ | 116½ | 113⅞ |
| Corn— | | | | |
| March | 78¾ | 76½ | 75⅝ | 76¼ |
| Sept. | 88 | 86⅝ | 83 | 88¼ |
| Dec. | 75½ | 74½ | 73 | 73⅞ |
| Oats— | | | | |
| Sept. | 37 | 37⅛ | 33⅝ | 38⅛ |
| Dec. | 39⅝ | 40⅛ | 39⅝ | 40⅛ |
| Rye— | | | | |
| Sept. | 94⅛ | 86½ | 93⅝ | 96 |
| Dec. | 97⅛ | 38⅝ | 98⅝ | 98⅛ |

## New York Stock Letter

(Supplied by Branson, Brown & Co., Ltd.)

NEW YORK, Aug. 14.—Liquidation of General Motors had an unsettling infliuence on values, and the main body of stocks were forced to absorb liberal selling. There were numerous strong spots in the list, such as Jewel Tea, the amusement shares, Chrysler, Dodge preferred, Atlantic Refining in the oil section and Wabash in the rail department. Banks called appproximately $12,000,000, following the renewal rate of 7½, however, the situation turned more comfortable towards noon on the appearance of funds from large local banks. Their offerings obviated the probability of a higher call share later in the day, and under a freer supply from this source the call rate was reduced to 6½ per cent, and short covering in various sections had a propelling influence on values. The money rate will probably continue as a directing force in the market for the time being. The buying power is a discriminating one, and at the same time there is evidence of liquidation in some sections. A trading market appears to be in prospect and the reduction of long holdings at favorable opportunities may prove to be the more profitable course to follow.

### *NEW YORK SUGAR*

NEW YORK, Aug. 14.—The raw sugar market was firm early today and spot prices remained unchanged on sales of 28,999 bags of Philippines due early in September to an operator at 4.14 delivered. Refiners also showed interest at this price. There was no improvement in new business for refined sugar. Withdrawals continued of liberal proportions and prices were unchanged at 5.55 for fine granulated.

## Winnipeg Grain

(Supplied by Branson, Brown & Co., Ltd.)

WINNIPEG, Aug. 14.—The wheat market today was purely a weather proposition. With showers general in all three provinces and low temperatures in Alberta, with from one to five degrees of frost reported from west and south of Calgary, and the forecast predicting comparatively cool weather for today and Wednesday, the shorts became alarmed and were covering their commitments throughout the day. At the same time offerings were light except on the extreme bulges, and as a result October prices advanced three cents above the previous close. There was very little else going on in the local pit except short covering, but there was a little investment buying based on the cables which were stronger than due. There is a fair export, business being worked daily, but it is not reflected in the local market. Foreigners are not buying new crop wheat and any bids received are considerably out of line. The cash market was very quiet, there being a fair demand only for the lower grades, of which there is very little left. Spreads were unchanged except Nos. 1 and 2 Northern, which were quarter lower. New wheat, oats, barley and rye were received at country elevators yesterday in Southern Mantioba, and cutting should be mostly general over the West in another week or ten days. The short interest that existed in this market has been greatly reduced by the covering of the past three days, and, while there has been no damage from frost so far, should further freezes be reported, the market will no doubt respond and do better.

Coarse Grains—These markets were all higher, but were getting their strength from wheat and shorts being forced to cover. There was a moderate demand for barley, but consumptive demand for oats and rye was extremely slim, with very little going on in either cash or futures. Oats closed ⅝ higher, barley 1 cent to ⅝ higher and rye 2½ to 3⅛ higher.

Flax—This market was strong, due chiefly to short covering based on the fear that frost would work considerable damage. Crushers show little or no interest. Closing prices 3 cent to 2¼ up.

FUTURES

| Wheat— | Open | High | Low | Close |
|---|---|---|---|---|
| May | 118⅞ | 120⅝ | 117¼ | 120⅜ |
| October | 113½ | 115⅝ | 112¼ | 115⅜ |
| December | 111⅝ | 115⅛ | 111⅜ | 111⅝ |
| Oats— | | | | |
| May | 47 | 47⅝ | 46⅞ | 47⅛ |
| October | 45 | 45⅝ | 44½ | 45⅛ |
| December | 42⅛ | 43⅞ | 43 | 43⅝ |
| Rye— | | | | |
| October | 93⅞ | 35⅝ | 93⅞ | 95⅛ |
| December | 93½ | 35¼ | 93⅝ | 95⅛ |
| Barley— | | | | |
| May | 36⅝ | 69⅛ | 68½ | 58⅝ |
| October | 65¼ | 66 | 34⅝ | 65⅝ |
| December | 63½ | 64⅞ | 63⅝ | 64⅛ |
| Flax— | | | | |
| October | 180½ | 183 | 180½ | 133⅝ |
| December | 180 | 181¼ | 130 | 181⅝ |
| May | 186 | 188⅛ | 188 | 188⅛ |

CASH GRAIN CLOSE

Wheat—1 N., 121¼; 2 N., 118¼; 3 N., 100⅝; No. 4, 105⅝; No. 5, 87⅝; 6, 93⅛; feed, 82⅝; track, 118⅝; oats, 2 C.W., 51⅛; 3 C.W., 47⅝; extra 1 feed, 45¼; 1 feed, 45¼; 2 ferd, 43⅝; rejected, 38⅝; track, 46¼.

Barley—3 C.W., 66⅝; 4 C.W., 64⅛; rejected, 52⅝; feed, 61½; track, 65⅝.

Flax—1 N.W.C., 182¼; 2 C.W., 178¼; 3 C.W., 183⅝; rejected, 161⅝; track, 160⅝.

Rye—1 C.W., 95¼; 3 C.W., 95¼; 2 C.W., 93⅝; track, 94¼.

VANCOUVER WHEAT

VANCOUVER, Aug. 14.—Wheat quotations: Spot and en route—1 N., 131⅝; 3 N., 113⅝; 3 N., 104⅝; 4 wheat, 100⅝; 5 wheat, 92⅝; 6 wheat, 83⅝; feed, 77⅝.

### *SILVER MARKETS*

LONDON, Aug. 14.—Bar silver, 27 3-16 per ounce.

AT NEW YORK

NEW YORK, Aug. 14.—Bar silver, 58⅝. Mexican dollars 44⅝.

## *Montreal Stock Letter*

(Supplied by B.C. Bond Corpn., Ltd.)

MONTREAL, Aug. 14.—Montreal stocks were soft for the greater part of Tuesday, but toward the close Brazilian and Nickel recovered somewhat when a lower call rate in New York had a beneficial effect on prices there. The volume increased somewhat over the previous day. On the whole, however, the list was slow and uninteresting. It is thought that banks are well advised in their monetary arrangements for the crop movement, and that the bulk of calling of loans has been completed, but there were some further demands on brokers this week. Close to half a million have been called by one bank alone.

Stocks which made some advance on Saturday and Monday were conspicuous in the reaction and lost most of their gains. Power and paper issues were sluggish.

The action of the Ontario liquor authorities on exports is causing some apprehension among holders of beverage issues, but it is hoped interruption to earning power from that cause may be temporary. Interests close to Industrial Alcohol declare they know nothing about rumored plans of the management to cut a melon soon. Further developments in the effort of provincial authorities of Ontario and Quebec to improve the position of newsprint industries are expected this week, but the street is not oversanguine of immediate benefit to the prices of paper issues. Some quarters think that stocks may go to new low levels before a definite turn for the better comes, but others are more hopeful.

## Financial Queries

By BROWN BROS. & ALLAN, LTD.

Owing to the large number of inquiries on financial matters received from subscribers, The Colonist has arranged with Mr. Hugh Allan, of Brown Brothers & Allan, to answer these inquiries through the financial page. Obviously, advice as to the buying and selling of speculative securities cannot be given, but such information as is available from reliable sources will be furnished.

Correspondents should address their letters to "Financial Queries," C/o Victoria Daily Colonist, and should give name and address, together with intials or number under which they wish the answer to appear.

R.B.—The house you mention is considered quite reliable.

L.R.—Will you tell me what puts and calls are?

A "put" is a contract which gives the holder the right to deliver to the maker of the contract a number of shares of stock at a specified price within a limited time—while a "call" gives the holder the right to demand from the maker of the contract a certain number of shares at a specified price within a limited time. For example, "A" thinks American Can will go to 100 within thirty days, so he buys a "call" from "B"—say 96—if the stock goes through 96 "A" can sell at any time within thirty days and take delivery of the stock from "B."

He must of course make allowance for the brokerage and the cost of the "call" before his profit starts. The only risk is the cost of the "call" which the purchaser loses if he has no opportunity to exercise his "call" at a profit—this cost varies with the particular stock dealt in.

G.M.—Is the preferred stock of Canada Steamships cumulative?

This stock is cumulative and participating, that is to say the preferred stock draws $6.00 a share at present, which will be increased to $7.00 if and when the company pays any dividend up to $3.00 on the common stock. Should the common ever pay anything over $3.00 a share, the preferred would receive another $1.00, making $8.00 in all.

J.E., Nanaimo—What bonds are legal trustee investments in British Columbia?

Trust funds in British Columbia may be invested in Dominion Government bonds, any Canadian provincial bonds, or bonds of any municipality in British Columbia.

### *METAL MARKETS*

LONDON, Aug. 14.—Standard copper spot, £62 7s 6d; futures, £62 17s 6d. Electrolytic spot, £68 15s; futures, £69 5s. Tin spot, £213 5s; futures, £210 5s. Lead spot and futures, £21 2s 6d. Zinc spot, £24 7s 6d; futures, £24 12s 6d.

AT NEW YORK

NEW YORK, Aug. 14.—Copper, firm; electrolytic spot and futures, 14⅝. Iron, quiet, unchanged. Tin, easy; spot, 48.25; futures, 46.75. Lead, steady; spot New York, 6.20; East St. Louis, 6.00. Zinc, firm; East St. Louis spot and futures, 6.25. Antimony, 10.00.

## *Toronto Stock Letter*

(Supplied by Branson, Brown & Co., Ltd.)

TORONTO, Aug. 14.—Selling caused prices to work lower on the Toronto Stock Exchange this morning, the reaction beginning at the opening and continuing throughout the session. In the afternoon many of the issues recovered early losses and went on to finish the day above yesterday's close. While losses of over one point were encountered, the market could not be described as weak. Declines were easy rather than abrupt, an indication that forced liquidation had not appeared. Buying appeared whenever a stock showed a tendency to slip off quickly.

Massey-Harris displayed constant strength, gaining less than one point in the morning and increasing this to 1⅞ before the close. Preferred sold 2½ points higher. Alberta Pacific Grain preferred was also a firm issue, registering a gain of a half point, while City Dairy on an odd lot sale finished ⅞ higher.

Nickel sold steadily down from the opening and at noon was off ⅝. Buying brought this stock back the last hour and at the close it was a half point higher, at 97. Steel of Canada weakened here, as did steel issues in New York. At 172, it was down 4 points. Page Hersey, Brazilian, Brompton, Gypsum were down one point, and Abitibi and Brantford Cordage were fractionally lower.

Walkers led the decline on the curb, reacting to a low of 51. A rally at midday brought it back to 52, but pressure in the final hour forced it down to 51½, at which it was 1½ below last night's close. With the exception of Carlings, which went up one, other liquids were also lower. Of the oils, International Pete gained ¼ and B.A. Oil and Imperial Oil were slightly lower. Northern Bakeries dropped a half point again today, touching 37¼.

## Wholesale Row

(Revised August 10, 1928)

EGGS

| | |
|---|---|
| B.C. Extras, doz. | .37 |
| B.C. Firsts, doz. | .33 |
| Pullets, doz. | .32 |

VEGETABLES

| | |
|---|---|
| Carrots, sack | 2.25 |
| Parsnips, sack | 3.00 |
| Cabbage | .03 to .04 |
| Cauliflower, doz. | M.P. |
| G. B. Corn, doz. | .25 |
| Celery, imported, crate | 4.75 5.00 |
| Lettuce, crate | 2.50 |
| Potatoes, new | 1.40 |
| Turnips, sack | 2.25 |
| Cucumbers | 1.00 to 1.25 |
| Green onions, doz. | .30 |
| Walla Walla Onions | 2.25 |

NUTS

| | |
|---|---|
| Almonds, per lb. | .25 |
| Walnuts, Oregon, per lb. | .28 |
| Peanuts, roasted, per lb. | .12 |

FRUIT

| | |
|---|---|
| Apples— | |
| Winesaps | 1.28 |
| Gravensteins, Cal. | 4.30 |
| Gravensteins, new | 2.00 |
| Duchess | 1.50 |
| Wealthy | 1.73 |
| Bananas, per lb. | .06 |
| Cantaloupes, 45's | 3.25 |
| Cantaloupes, 36's | 2.30 |
| Peaches, preserves | 1.50 |
| Cherries, Lamberts | M.P. |
| Lemons, California, per case | 7.50 to 8.00 |
| Coconuts, per doz. | 1.50 |
| Rhubarb, per lb. | .05 |
| Oranges, per case | 7.75 to 8.00 |
| Grapefruit, Cal. | 7.00 to 7.75 |
| Plums | 2.38 to 2.85 |
| Melons— | |
| Casabas, per lb. | .06 |
| Honeydews, per lb. | .06 |
| Watermelon, per lb. | .05 |

SUGAR

| | |
|---|---|
| B.C. Refinery— | |
| White, per hundred | 6.45 |
| Yellow, per hundred | 5.95 |

FEED

| | 100 lbs. | Per Ton |
|---|---|---|
| Barley | $3.50 | $48.00 |
| Gr. Barley | 2.60 | 50.00 |
| Corn | 2.80 | 54.00 |
| Cracked Corn | 2.90 | 52.00 |
| Feed Cornmeal | 2.90 | 56.00 |
| Oats | 2.60 | 36.00 |
| Oats, ground | 2.76 | 32.00 |
| Scratch Food | 2.80 | 52.00 |
| Poultry Mash | 2.80 | 54.08 |
| Marvel Egg Mash | 2.90 | 39.00 |

FLOUR

| | Per Sk. 49 lbs. |
|---|---|
| Snowflake | $2.60 |
| Purity | 2.60 |
| Five Roses | 2.60 |
| Maple Leaf | 2.60 |
| Royal Standard | 2.60 |
| B. & K. Pastry | 2.30 |
| Whole Wheat | 2.50 |
| Quaker Flour | 2.60 |
| Robin Hood | 2.60 |

MEAT

| | |
|---|---|
| Beef, steer, per lb. | .13½ |
| Beef, cow, per lb. | .10½ |
| Lamb, per lb. | .30 |
| Pork, per lb. | .19½ |
| Veal, heavy, per lb. | .20 |
| Veal, local, per lb. | .21 |
| Liver, per lb. | .14 |
| Bacon, per lb. | .36 to .45 |
| Ham, per lb. | .31 to .34 |
| Chicken, per lb. | .33 to .39 |
| Fowl, fresh, per lb. | .30 to .20 |
| Duck, per lb. | .40 |
| Turkey, per lb. | .42 to .46 |

DAIRY PRODUCE, ETC.

| | |
|---|---|
| Butter, cartons | .43 to .45 |
| No. 1 | .43 |
| No. 3 | .43 |
| Two and three blocks | .43 |
| Butter, No. 2, per lb. | .41 |
| Lard, tierce, per lb. | .17 |
| Lard, other kinds | .17¼ to .19¼ |
| Shortening, tierce, per lb. | .15½ |
| Shortening, other kinds, lb. | .18¼ to .19 |
| Cheese | .23 |
| Cheese, twins, per lb. | .28½ |
| Cheese, triplets, per lb. | .29 |
| Cheese, Stilton, per lb. | .41 |
| Cheese, solid milk, per lb. | .29 |
| Edam Dutch Cheese, per lb. | .43 |
| Gonda Cheese, per lb. | .43 |
| Gouda Cheese, per lb. | .45 |
| Gorgonzola, per lb. | .98 |
| Swiss Gruyere, in portions, box | .50 |
| English Stilton, lb. | .93 |
| Imported Roquefort, per lb. | .65 |
| Eagle Brand, Camembert, box | .65 |
| Circle Brand Breakfast Cheese | .40 |
| Kraft, lb. | .35 |
| Golden Loaf | .35 |

## Retail Prices

(Revised August 10, 1928)

VEGETABLES

| | |
|---|---|
| Potatoes, local, sack | 1.35 |
| Sweet Potatoes, per lb. | .20 |
| Celery | .10 to .15 |
| Cabbage, each | .10 to .20 |
| Beets, 3 lbs. for | .10 |
| Carrots, 3 lbs. | .10 |
| Cauliflower, each | .15 .13 .25 |
| Onions, 8 lbs. | .25 |
| Lettuce, head | .10 |
| Green Peas, 3 lbs. | .25 |
| Cucumbers | .30 .15 .18 |
| Radishes, 3 bunches for | .10 |
| Green beans, per lb. | .15 |
| Wax beans, per lb. | .15 |
| Potatoes, local, new, 10 lbs. | .25 |

FRUIT

| | |
|---|---|
| Apples— | |
| California Gravenstein apples, lb. | .13 |
| Cooking Cherries, basket | .15 |
| Lemons, Cal., doz. | .33, .35, .50 .60 |
| Navel Oranges, doz. | .35 .60 |
| Dates, 2 lbs. | .25 |
| New California Figs, pkt., .10, .15; lb. | .25 |
| New California Layer Figs, lb. | .36 |
| Spanish Cluster Raisins, box | .30 |
| New Fard Dates, lb. | .30 |
| Florida Grapefruit | .20 .15 |
| New Almond Nuts, lb. | .36 |
| California Cluster Raisins, box | .35 .25 |
| Coconuts, each | .15 .20 |
| Apricots, per basket | .25 |
| Preserving apricots, box | 1.30 |
| Preserving peaches, box | 1.75 |
| Peaches, per doz. | .55 to .50 |
| New local apples, 3 lbs. | .25 |
| Raspberries, 2 boxes | .25 |
| Loganberries, 3 boxes | .25 |
| Bing Cherries, per lb. | .25 |
| Bing cherries, per lb. | .25 |
| Cantaloupe | .25, .30, .13 |
| Plums, lb. | .18 .12½ |
| Watermelon, per lb. | .06 |
| Casaba Melon, per lb. | .09 |
| Seedless Grapes, per lb. | .19 |
| Bartlett Pears, per doz. | .48 |

NUTS

| | |
|---|---|
| Pecans | .40 |
| Mixed | .35 .38 |
| California Soft Shell Walnuts, lb. | .40 |
| Roasted Peanuts, per lb. | .15 |
| Almonds | .28 |
| Soft Shell Almonds | .40 |

DAIRY PRODUCE, ETC.

| | |
|---|---|
| Butter— | |
| Best Alberta, cartons | .53 |
| Comox, lb. | .55 |
| Cowichan Creamery, lb. | .55 |
| Salt Spring Island, lb. | .55 |
| Handipats, lb. | .53 |
| Our Own Brand, lb. | .52 |
| Alberta Butter, bulk | .47 |
| New Zealand Creamery | .47 |
| Eggs— | |
| B.C. fresh extras | .43 |
| B.C. fresh firsts | .40 |
| Pullets, extras | .37 |

CHEESE

| | |
|---|---|
| B.C. cream cheese, lb. | .40 |
| B.C. solids, lb. | .30 |

FISH

| | |
|---|---|
| Halibut, per lb. | .20 .25 |
| Cod, 3 lbs. | .25 |
| Cod Fillets, 2 lbs. | .35 |
| Soles, lb. | .15 |
| Skate, 3 lbs. | .25 |
| Finnan Haddie, per lb. | .20 |
| Kippers, per lb. | .15 |
| Smoked Alaska Cod, per lb. | .25 |
| Salmon, Red Spring | .25 |
| Salmon, White Spring | .15 |
| Small Red Salmon, 3 lbs. for | .35 |

MEN WELCOME RECAPTURE

That escaping from prison in Australia is not such an easy accomplishment has been learned by two honor men of Mila Afforestation Prison Camp after a week in the wilds. During the time they were at large rain fell continuously, and they walked 140 miles. They first crossed the Victorian border and reached the Snowey River, but being no bushmen, they became alarmed and retraced their steps into New South Wales. Stealing dry clothing and a lamp at Bombala they walked many miles along the railroad track only to have a passenger train stop and unload a band of policemen who captured them. The two were in such exhausted condition that they were glad to surrender. They are being closely confined and their terms may be extended as punishment.

## *Shipping Information*

TIDES AT VICTORIA
AUGUST, 1928

| Date | Time H. M. | H't Ft. | Time H. M. | H't Ft. | Time H. M. | H't Ft. | Time H. M. | H't Ft. |
|---|---|---|---|---|---|---|---|---|
| 1 | 0 61 | 8.9 | 8 07 | 1.0 | | | | |
| 2 | 0 52 | 3.9 | 9 43 | 1.1 | 19 39 | 7.6 | 21 46 | 7.5 |
| 3 | 1 39 | 3.9 | 10 21 | 1.4 | 13 02 | 7.5 | 22 40 | 7.0 |
| 4 | 2 55 | 6.2 | 11 00 | 1.3 | 16 51 | 7.5 | 23 36 | 8.4 |
| 5 | 3 59 | 7.0 | 11 32 | 2.9 | 13 08 | 7.7 | | |
| 6 | 0 41 | 8.6 | 5 28 | 8.9 | 13 13 | 2.7 | 19 27 | 7.9 |
| 7 | 1 46 | 4.8 | 7.15 | 6.4 | 13 49 | 4.7 | 18 46 | 6.3 |
| 8 | 2 40 | 3.3 | 9.13 | 3.2 | 13 04 | 3.6 | 26 12 | 8.9 |
| 9 | 3 49 | 2.1 | | | | | 26 40 | 8.9 |
| 10 | 4 46 | 3.2 | | | | | 21 16 | 9.2 |
| 11 | 5 40 | 1.6 | | | | | 22 02 | 3.4 |
| 12 | 6 32 | 1.1 | | | | | 22 59 | 9.2 |
| 13 | 7 31 | 8.2 | 17 19 | 9.2 | 13 18 | 9.1 | 23 33 | 3.2 |
| 14 | 8 07 | 0.9 | 17 32 | 9.2 | 20 37 | 7.7 | | |
| 15 | 0 51 | 8.0 | 9 50 | 1.1 | 17 48 | 3.0 | 21 03 | 7.3 |
| 16 | 1 49 | 6.3 | 8 31 | 1.6 | 17 33 | 7.8 | 21 56 | 3.2 |
| 17 | 2 44 | 8.1 | 10 10 | 2.3 | 17 44 | 7.7 | 22 52 | 8.0 |
| 18 | 3 42 | 7.5 | 10 48 | 3.1 | 17 38 | 7.9 | 23 48 | 8.8 |
| 19 | 4 46 | 6.9 | 11 25 | 4.0 | 13 32 | 7.8 | | |
| 20 | 5 41 | 5.0 | 6 09 | 6.4 | 13 00 | 4.3 | 18 48 | 7.8 |
| 21 | 1 39 | 4.8 | 7:59 | 8.1 | 13 22 | 5.7 | 13 16 | 7.8 |
| 22 | 2 38 | 4.1 | | | | | 18 46 | 8.0 |
| 23 | 3 32 | 3.7 | | | | | 20 11 | 3.1 |
| 24 | 4 25 | 3.3 | | | | | 16 38 | 8.3 |
| 25 | 5.15 | 3.6 | | | | | 19:07 | 6.4 |
| 26 | 6 02 | 3.8 | | | | | 19 48 | 9.4 |
| 27 | 6 45 | 2.8 | | | | | 21:13 | 9.3 |
| 28 | 7 25 | 2.0 | 17 51 | 7.9 | 18 37 | 7.8 | 23 39 | 8.3 |
| 29 | 8:04 | 1.8 | 17 39 | 7.8 | 20 13 | 7.3 | | |
| 30 | 0:52 | 8.3 | 9 42 | 1.6 | 13 23 | 7.4 | 20:55 | 8.7 |
| 31 | 1.53 | 9.2 | 3 20 | 2.1 | 18 18 | 7.4 | 21:39 | 8.0 |

The time used is Pacific Standard for the 120th Meridian west. It is counted from 0 to 24 hours, from midnight to midnight. The figures for height serve to distinguish high water from low water. Where blanks occur in the tables, the tides rise or fall continuously during two successive tidal periods without turning.

The height is in feet and tenths of a foot, measured from the average level of lower low water.

Esquimalt—To find the depth of water on the sill of the drydock at any time, add thirty feet to the height of high water as given above.

SUNRISE AND SUNSET
AUGUST

Time of sunrise and sunset (Pacific Standard time) at Victoria, B.C., for the month of August, 1928.

| | Sunrise | Sunset | | Sunrise | Sunset |
|---|---|---|---|---|---|
| 1 | 4:48 | 7:50 | 17 | 5:10 | 7:24 |
| 2 | 4:49 | 7:48 | 18 | 5:11 | 7:22 |
| 3 | 4:51 | 7:47 | 19 | 5:12 | 7:21 |
| 4 | 4:52 | 7:45 | 20 | 5:13 | 7:19 |
| 5 | 4:54 | 7:44 | 21 | 5:15 | 7:18 |
| 6 | 4:55 | 7:42 | 22 | 5:16 | 7:16 |
| 7 | 4:56 | 7:41 | 23 | 5:16 | 7:14 |
| 8 | 4:58 | 7:40 | 24 | 5:19 | 7:12 |
| 9 | 4:59 | 7:38 | 25 | 5:21 | 7:10 |
| 10 | 5:01 | 7:37 | 26 | 5:22 | 7:08 |
| 11 | 5:02 | 7:35 | 27 | 5:24 | 7:06 |
| 12 | 5:03 | 7:33 | 28 | 5:25 | 7:04 |
| 13 | 5:05 | 7:33 | 29 | 5:26 | 7:02 |
| 14 | 5:06 | 7:30 | 30 | 5:28 | 7:00 |
| 15 | 5:07 | 7:28 | 31 | 5:33 | 6:58 |
| 16 | 5:09 | 7:26 | | | |

MOONRISE AND MOONSET
AUGUST

Time of moonrise and moonset (Pacific Standard time), at Victoria, B.C., for the month of August, 1928.

| Date | Rises | Sets |
|---|---|---|
| 1 | 8:24 p.m. | 4:34 p.m. |
| | (Full Moon on 1st) | |
| 2 | 8:53 p.m. | 3:37 a.m. |
| 3 | 9:18 p.m. | 3:51 a.m. |
| 4 | 9:37 p.m. | 4:06 a.m. |
| 5 | 9:58 p.m. | 3:33 a.m. |
| 6 | 10:17 p.m. | 10:39 a.m. |
| 7 | 10:40 p.m. | 11:57 a.m. |
| 8 | 11:06 p.m. | 1:16 p.m. |
| | (Last Quarter on 8th) | |
| 9 | 11:39 p.m. | 2:38 p.m. |
| 10 | | 3:35 p.m. |
| 11 | 0:21 a.m. | 5:07 p.m. |
| 12 | 1:15 a.m. | 6:08 p.m. |
| 13 | 2:31 a.m. | 6:56 p.m. |
| 14 | 3:34 a.m. | 7:32 p.m. |
| 15 | 4:51 a.m. | 8:02 p.m. |
| | (New Moon on 15th) | |
| 16 | 6:07 a.m. | 8:35 p.m. |
| 17 | 7:20 a.m. | 8:45 p.m. |
| 18 | 8:31 a.m. | 9:02 p.m. |
| 19 | 9:39 a.m. | 9:13 p.m. |
| 20 | 10:46 a.m. | 9:37 p.m. |
| 21 | 11:53 a.m. | 9:56 p.m. |
| 22 | 12:58 p.m. | 10:21 p.m. |
| 23 | 2:04 p.m. | 10:43 p.m. |
| | (First Quarter on 23rd) | |
| 24 | 3:08 p.m. | 11:24 p.m. |
| 25 | 4:08 p.m. | |
| 26 | 5:02 p.m. | 0:08 a.m. |
| 27 | 5:47 p.m. | 1:02 a.m. |
| 28 | 6:24 p.m. | 2:07 a.m. |
| 29 | 6:54 p.m. | 3:18 a.m. |
| 30 | 7:20 p.m. | 4:32 a.m. |
| 31 | 7:41 p.m. | 5:30 a.m. |
| | (Full Moon on 31st) | |

Note—These times are correct to within one or two minutes.

## *Coastal Sailings Out of B.C. Ports*

COASTWISE SAILINGS

For Vancouver

C.P.R. steamer leaves daily at 1:45 p.m.
C.P.R. steamer leaves daily at 11:45 p.m.

From Vancouver

C.P.R. steamer arrives daily at 7 a.m.
C.P.R. steamer arrives daily at 3:30 p.m.

For Seattle

Sol Duc leaves daily at 10:15 a.m.
C.P.R. steamer leaves daily at 4:30 p.m.

From Seattle

C.P.R. steamer arrives daily at 12:45 p.m.
Sol Duc arrives daily at 9:30 a.m.

Victoria-Edmonds (Seattle)

City of Victoria leaves here 1 p.m. and 1 a.m. daily, passengers arriving at Seattle 8 p.m. and 7 a.m.

Leaves Edmonds daily at 8 a.m. and 8 p.m., arriving here at noon and 10 p.m.

West Coast Boats

B.C. Coast Service: From Victoria at 11 o'clock, Princess Maquinna, calling at points as far as Queen's Cove, weekly, every Wednesday at 11 p.m.; Princess Mary, weekly every Saturday at 11 p.m.

Nanaimo-Vancouver

Princess Elaine leaves Nanaimo at 7 and 2:13; leaves Vancouver at 10 a.m. and 5:00 p.m.

Motor Princess, leaves Vancouver daily at 7 and 2:15, and from Nanaimo at 10:30 and 5.45 o'clock.

Sidney-Anacortes

Auto ferries City of Bellingham and City of Angeles leave Sidney, B.C., daily 1:30 p.m. and 4:30 p.m. On the 1:30 p.m. trip the ferry will call at Roche Harbor, Orcas and Lopez Islands. On the 4:30 p.m. trip the ferry will call at Orcas only.

Leave Anacortes for Sidney, B.C., daily 9:45 a.m. and 7:30 p.m. On the 9:45 a.m. trip the ferry will call at Lopez Island, Orcas and Roche Harbor. The 7:30 p.m. is a through trip—no stops.

Sidney-Bellingham

Leave Sidney, B.C., for Bellingham daily 6:30 a.m., calling at Orcas (San Juan Islands).

Leave Bellingham for Sidney, B.C., daily 12:45 p.m. (noon), calling at Orcas (San Juan Islands).

Victoria-Port Angeles

Auto and passenger ferry Olympic sails daily for Port Angeles at 9 a.m. and 3:28 p.m. Leaves Port Angeles at 11:45 a.m. and 8 p.m.

Prince Rupert Route

Union Steamships Every Tuesday at 7 p.m. and every Friday at 9 p.m. from Vancouver for Alert Bay, Port Hardy, Prince Rupert, etc.

Canadian National Steamships: On Mondays, Wednesdays and Saturdays at 8 p.m. from Vancouver.

Queen Charlotte Islands Route

Canadian National Steamships. Weekly service from Vancouver. Usually on Saturdays.

Portland Canal Route

Canadian National Steamships On Wednesdays and Saturdays at 8 p.m. from Vancouver for Prince Rupert, Stewart, B.C., and Hyder, Alaska.

Union Steamships. Every Friday from Vancouver at 3 p.m., for Prince Rupert, Anyox, Stewart, etc.

Vancouver-Ocean Falls-Prince Rupert

Weekly, Princess Royal leaves Vancouver 2 p.m., Wednesdays.

Powell River and Comox

C.P.R. steamer Charmer leaves Vancouver midnight on Sunday, Tuesday and Thursday.

Alaska

C.P.R. steamer Princess Louise, August 1; Princess Charlotte, August 7; Princess Alice, August 10, from Victoria.

Canadian National Steamships: Prince Rupert or Prince George for Skagway and way ports, from Vancouver, Mondays, 8 p.m.

Gulf Islands Service (Effective May 7)

Island Princess leaves Victoria at 7:15 a.m. on Monday, and 6 a.m. on Wednesdays, Thursdays and Saturdays. Vancouver service, Tuesdays, Wednesdays, Saturdays and Sundays, by way of Vancouver.

PASSENGER AIRWAYS

British Columbia Airways, Limited. Leave Victoria 3:30 a.m., arrive Vancouver 5:15 a.m.

Leave Vancouver 8:30 a.m.; arrive Victoria 10:15 a.m.

Leave Victoria 10:30 a.m.; arrive Seattle 11:30 a.m.

Leave Seattle 3 p.m.; arrive Victoria 4 p.m.

Leave Victoria 4:15 p.m.; arrive Vancouver 5 p.m.

Leave Vancouver 5:15 p.m.; arrive Victoria 6 p.m.

Angry Purchaser—"Didn't you tell me that you had got as many as twelve eggs in one day from those eight hens you sold me?"

Poultry Seller—"Yes, ma'am."

Angry Purchaser—"Then why is it that I'm never able to get more than two eggs from them, and sometimes none at all in one day?"

Poultry Seller—"I don't know, ma'am, unless it's because you look for eggs too often. Now, if you look for them only once a week I feel quite positive that you will get just as many eggs as I did."


Auction Thursday
At 1:30 P.M.
In McCloy's Auction Halls
Corner Pandora Avenue and Blanshard Street

SUPERIOR FURNITURE
Silver Plate, Cut Glass, China
And
Miscellaneous Effects
Ranges, Good Mower, Hose, Tools, Etc.

On View Thursday Forenoon. Goods for this sale received or sent for up to 10 a.m. Thursday.

McCLOY & CO.
Phone 1431.

ANTIQUES
Art Furniture, Etc.
Largest Selection on Pacific Coast
Bartholomew's
1115-19 and 1052 Fort Street and 319 Douglas Street
Phones 1611, 924

ANTIQUES
GEORGIAN GALLERIES
Cor. Fort and Fernwood
Genuine Antiques Only
Cars No. 1, 9, 10, 11 to Door
Hours: 8 A.M. to 8 P.M.


CHURCH ON TEMPLE SITE

Recent excavations for the purpose of making repairs to the foundations of the magnificent Roman Catholic Cathedral in Mexico City resulted in the discovery that the building, erected in the early part of the sixteenth century, was built on the site of an ancient Aztec temple. The dimensions of that ancient house of worship are unknown.


MAYNARD & SONS
AUCTIONEERS

Instructed by the different owners we will sell at our Salesrooms, 727-733 Pandora Avenue,

TODAY, 1:30 P.M.
Exceptionally Well-Kept

Furniture and Furnishings

Including: Very good Upright Piano in mahogany case, very good massive 4-piece Wicker Den or Library Suite (consisting of 2 large Arm Rockers and one Arm Chair, upholstered in heavy leather), Library Table with leather top, Hand-carved Chinese Inlaid Arm Chair, 3-piece Mahogany Parlor Suite upholstered in silk, large upholstered Arm Chairs, Oak Hall Stand, 5-drawer Drophead Singer Sewing Machine, Folding Card Tables, Oak Book Case and Secretary combined, exceptionally good Wilton and Axminster Carpets, almost new 8-piece Fumed Oak Dining-Room Suite (consisting of latest design Dining Table, set of 6 full leather-seated Dining Chairs and Buffet), Round Fumed Oak Dining Table with set of 6 Dining Chairs to match, Books, Pictures, several pieces of good Cut Glass, Electric Domes, 3-piece Sheffield Tea Set, Records, Clocks, Violins and Cases, Bicycles, Motor Bike, very good single and full-size Iron and Brass Beds, Springs and Mattresses, good Dressers and Stands, Wardrobe, Camp Cots, Ranges and Cook Stoves, Heaters, Linoleum, Kitchen Tables, Kitchen Chairs, large assortment of Crockery and Glassware, Cooking Utensils, Jam Jars, lot of Groceries, Tools, Electric Fan, Gas Water Heater, Washing Machine, Oil Stoves and Ovens, Refrigerator, Garden Tools, Mowers, Hose, etc.

Also at 10:30 in Our Stockyard

Usual sale of Pullets, Hens, Cockerels, Rabbits, lot of New Potatoes, Vegetables, etc.

MAYNARD & SONS
Auctioneers — Phone 837

Do You Want to Earn Extra Money Repairing Cars?

Are you mechanically inclined? If you are you have a splendid opportunity to make some extra money. Many men know little or nothing about repairing their cars and are looking for someone who does know just what to do when a bolt is loose.

Get in touch with these men by inserting a Want Ad in our columns. Through them you will find many men anxious for your services and glad to pay you for your work.

Take advantage of The Colonist Want Ads—they are the quickest, surest money-making medium you can find.

Daily Colonist Want Ads

Classified Advertising Department Open 8 A.M. to 10 P.M. — Phone 11



Vancouver Island Coach Lines

WEST SAANICH ROAD

VISIT MR. BUTCHART'S GARDENS
(One of the Beauty Spots of the West)
$1.00 Return $1.00
From Broughton Street Depot (Phone 3890)
FREQUENT TRIPS—LONG OR SHORT STOP-OVER

REGULAR DAILY SERVICE

| Leave Victoria | | Leave Gardens | Leave Mt. Newton | Leave Moodyville |
|---|---|---|---|---|
| * 7:00 a.m. | | | 7:45 a.m. | |
| * 9:30 a.m. | | 10:30 a.m. | | 10:15 a.m. |
| 12:15 p.m. | Ex. Wed. and Sat. | 1:00 p.m. | 1:15 p.m. | 1:30 p.m. |
| 1:15 p.m. | Wed. and Sat. Only | 2:00 p.m. | 2:15 p.m. | 2:30 p.m. |
| * 2:30 p.m. | | 3:20 p.m. | | |
| * 4:10 p.m. | | 4:55 p.m. | | |
| 5:45 p.m. | | 6.25 p.m. | 6:40 p.m. | 6:55 p.m. |
| * 6:15 p.m. | Out Old West Road Only | | | |
| 11:00 p.m. | Out Only | | | |

* Serves Old West Rd.

SUNDAYS

| Leave Victoria | Leave Gardens | Leave Mt. Newton | Leave Moodyville |
|---|---|---|---|
| * 8:00 a.m. | 9:05 a.m. | | |
| 9:00 a.m. | 9:45 a.m. | 10:15 a.m. | 10:00 a.m. |
| *10:00 a.m. | 10:45 a.m. | | |
| | 12:05 p.m. | | |
| 1:15 p.m. | 2:05 p.m. | | |
| | 2:30 p.m. | | 2:15 p.m. |
| * 2:00 p.m. | 3:30 p.m. | | |
| 4:30 p.m. | 5:15 p.m. | | 5:30 p.m. |
| * 7:00 p.m. | 8:30 p.m. | 8:00 p.m. | 8:15 p.m. |
| 10:30 p.m. | 11:15 p.m. | | |

* Serves Old West Rd.

10:00 a.m. Coach from Victoria returns from Brentwood College at 12 o'clock noon Sunday.

West Road Coaches leave Victoria via Douglas, Hillside and Quadra.

CADBORO BAY
To Beach and Hotel

| Leave Broughton St. Depot | | Leave Cadboro Bay |
|---|---|---|
| 8:00 a.m. | (Excepting Sunday) | 8:30 a.m. |
| 10:00 a.m. | | 10:30 a.m. |
| 12:30 p.m. | (Sunday) | 1:00 p.m. |
| 1:30 p.m. | | 2:00 p.m. |
| 4:00 p.m. | | 4:30 p.m. |
| 5:30 p.m. | | 6:00 p.m. |
| 8:00 p.m. | (Saturday Only) | 11:30 p.m. |

Subject to change without notice.

Fare 25 Cents

CORDOVA BAY

| Leave Broughton St. Depot | Leave Cordova Bay |
|---|---|
| * 9:00 a.m. | * 8:15 a.m. |
| †11:00 a.m. | † 9:30 a.m. |
| * 1:15 p.m. | *12:15 p.m. |
| † 2:30 p.m. | † 3:00 p.m. |
| † 5:15 p.m. | * 4:00 p.m. |
| * 6:15 p.m. | † 5:40 p.m. |
| * 8:15 p.m. | * 7:30 p.m. |
| *11:00 p.m. | *10:30 p.m. |

*Via Mount Douglas Park. †Via Blenkinsop Road.

Last Departure From Cordova Bay, Saturday, 12 Midnight

Fare: 25c Each Way

Stage stops at Little Arctic Tearooms, McMorran's Tearooms, Uncle Tom's Cabin, and by request at any point in Cordova Bay. Walema Avenue is the terminus.

DEEP COVE AND PATRICIA BAY

| Leave Victoria | | Leave Deep Cove |
|---|---|---|
| 11:00 a.m. | Daily | 9:00 a.m. |
| 5:15 p.m. | Daily | 1:00 p.m. |
| 11:00 p.m. | Daily | 6:30 p.m. |
| 1:15 p.m. | Saturday Only | |
| | SUNDAYS | |
| 10:30 a.m. | | 9:00 a.m. |
| 9:15 p.m. | | 7:00 p.m. |

Broughton Street Depot (Facing Broad Street)—Phone 3890

# Important Notices, Employment, Business and Professional Directory, Wants, Etc.

## The Daily Colonist

**RATES FOR CLASSIFIED OR WANT ADVERTISEMENTS**

One and one-half cents a word each insertion, nine cents a word a week, with a minimum of ten words, cash with order. No advertisements accepted for less than twenty-five cents.

Death and Funeral Notices, $1.50 first insertion, $1.00 for each additional insertion. Marriages, Cards of Thanks and In Memoriam Notices, $1.50 per insertion.

Birth Notices, $1.00 per insertion.

Business or Professional Cards of two lines or under, $2.50 per month. Additional space at $1.25 per line per month.

Advertisers who desire may have replies addressed to a box at The Colonist and forwarded to their private address. A charge of ten cents is made for mailing replies. In this case add three words ("Box .... Colonist") to the count for the number of words.

Out-of-town readers of our advertisements ask advertisers to give address as well as phone numbers, as it is not always possible to communicate through the phone.

The Colonist service is available every day from 8 a.m. to 10 p.m., excepting Sundays. Just call 11.

**CLASSIFICATIONS**


Acreage for Rent .... 83
Acreage for Sale .... 82
Acreage Wanted .... 84
Agencies Wanted .... 30
Agents Wanted .... 16
Autos for Hire .... 66
Automobiles .... 65
Births .... 1
Boats and Launches .... 70
Business Directory .... 71
Business Opportunities .... 69
Card of Thanks .... 4
Church Notices .... 6
Coming Events .... 10
Country Properties .... 78
Dancing .... 25
Deaths .... 2
Dressmaking .... 23
Educational .... 23
Farms for Rent .... 86
Farms for Sale .... 85
Farm Produce .... 41
Farms Wanted .... 87
Flats and Apartments to Rent .... 53
Flats and Apartments Wanted .... 54
Flowers .... 7
For Sale, Miscellaneous .... 40
Funeral Directors .... 5
Furnished Houses for Rent .... 55
Furnished Rooms to Rent .... 46
Furnished Rooms Wanted .... 56
Housekeeping Rooms to Rent .... 51
Housekeeping Rooms Wanted .... 52
Houses for Sale .... 78
In Memoriam .... 3
Listings Cancelled .... 77
Lost and Found .... 29
Lodges and Societies .... 33
Machinery .... 64
Marriages .... 3
Maternity and Convalescent Homes .... 62
Miscellaneous .... 67
Money to Loan .... 31
Monumental Works .... 3
Music .... 24
Personal .... 21
Professional Directory .... 72
Property for Sale .... 80
Property Wanted .... 81
Poultry and Livestock .... 63
Room and Board .... 47
Room and Board Wanted .... 48
Situations Wanted—Female .... 18
Situations Wanted—Male .... 17
Summer Resorts .... 61
Teachers Wanted .... 15
Timber .... 30
To Exchange .... 22
To Rent—Miscellaneous .... 38
Unfurnished Houses to Rent .... 56
Wanted—Female Help .... 14
Wanted—Male Help .... 13
Wanted—Miscellaneous .... 46
Wanted to Borrow .... 32
Wanted to Buy—Houses .... 79
Wanted to Rent—Furnished Houses .... 57
Wanted to Rent—Miscellaneous .... 39
Wanted to Rent—Unfurnished Houses .... 58


### 1 BIRTHS

COX—On August 8, to Mr. and Mrs. H. J. Cox, of 1106 Kings Road, a daughter.

GLOSS—At St. Joseph's Hospital, on August 13, 1928, to Mr. and Mrs. E. Gloss, 1318 Grant Street, a son.

### 2 DEATHS

ROBERTSON—On the 13th inst., at Jordan River, Walter Edward Robertson, aged thirty-one years.

Funeral service, under the auspices of the I.O.O.F., will take place today, August 15, at 8 o'clock, from the Thomson Funeral Home, 1625 Quadra Street. Rev. F. A. P. Chadwick will officiate. Interment will be made at the Royal Oak Burial Park.

Friends kindly accept this intimation.

### 4 CARD OF THANKS

Mr. and Mrs. H. R. Stenton and family wish to thank their many friends for their kind words of sympathy and the beautiful floral tributes during their recent sad bereavement in the loss of a loving daughter.

### 5 FUNERAL DIRECTORS

SANDS FUNERAL CO.

Office and Chapel, 1613 Quadra Street. Phones 3306, 6035 and 7448L.

THOMSON'S FUNERAL HOME

1626 Quadra Street

Phone 498 Night and Day

McCALL BROTHERS

"The Floral Funeral Home"

Johnson and Vancouver Sts. Phone 383

S. J. CURRY & SON

Efficient and kindly attention given to any desiring our service.

Office and Chapel, 980 Quadra Street. Phone 940, Day or Night

### 7 FLOWERS

7A FUNERAL DESIGNS

ARTISTIC FLORAL DESIGNERS, CORner Flower Shop, View and Broad Sts. Phone 1250.

BALLANTINE BROS.

Cut Flowers and Designs

636 Fort Street Phone 304

Greenhouses: North Quadra Street

### 8 MONUMENTAL WORKS

STEWART MONUMENTAL WORKS, LTD. Take No. 6 or 7 street car to works. 1401 May Street. Phone 4817.

### 10 COMING EVENTS

A BIG NOVELTY DANCE AT THE CADboro Bay Pavilion at Cadboro Bay, near Uplands, Thursday, August 13. Ladies' prize for balloon dance, ladies' spot prizes, gent's spot prizes.

CADBORO BAY PAVILION, DANCING every Thursday and Saturday nights to Tommy Hunt's Orchestra. Dances, card parties, luncheons or teas arranged. Afternoon teas a specialty. Orthophonic dances any time.

DANCE EVERY WEDNESDAY AND Saturday at McMorran's Pavilion, Cordova Bay. Len Acres' Three-Piece Orchestra.

FRIDAY NIGHT, PARTNER WHIST, A.O.U.W., Sons of Canada Hall, 8.30 sharp. First prize to value two $5, other good prizes. 35 cents.

HAMSTERLEY LAKESIDE—DANCING to Pitt's Orchestra every Wednesday and Saturday, 9.15.

LANGFORD LAKESIDE DANCE, WEDnesdays and Saturdays. Osard's Orchestra. 50 cents.

OAK BAY CHAPTER, NO. 42, O.E.S., is holding a garden party tomorrow from 3 to 6, at the home of Sister and Brother Inglis, 370 Cowichan Street, off Oak Bay Avenue. Tennis in the evening.

PARTNER WHIST AND DANCE AS usual at Sons of Canada Hall, 751 View. Wednesday night. Good prizes. Good music. Spacious hall. All welcome. Admission, 35 cents.

R.A.O.B.—LODGE MEETINGS WILL BE held in the Buffalo Hall, Esquimalt, as follows: United Service, Tuesdays; Durban, Wednesday; Pride of Victoria, Thursdays. All members cordially invited. S. T. S.

### 13 WANTED—MALE HELP

A COURSE OF TRAINING IN AUTOmobile, aviation or electrical engineering is a valuable investment, paying big dividends in increased earning power for the rest of the student's life.

We Teach You Right

INTERNATIONAL ENGINEERING SCHOOLS, LTD.

Phone 7656 910 View Street, Victoria, B.C.

"The Home of Practical Instruction"

A GOOD SUGGESTION—WHY NOT give that boy or young man a chance to learn auto, aviation and electrical engineering at our practical school? Inspect our plant and talk the matter over with us. Day and evening classes. Victoria Engineering Institute, 755 Broughton Street. Phone 882.

ENGINEERS COACHED FOR CERTIFIcates. Winterburn's School, Central Bldg.

### 13 WANTED—MALE HELP (Continued)

A DELIVERY BOY WANTED, WITH BIcycle, and one who can make himself generally useful in store. No phone. Apply Geannaret's Pharmacy, 321 Esquimalt Road.

BOY FOR DAIRY: MUST BE GOOD milker. A. Longland, Granville Ave., Strawberry Vale.

BOY WANTED TO HELP IN BAKERY. Buckler's Home Bakery, 225 Quebec Street.

BOY WANTED TO LEARN BAKING. Bon Ton Confectionery, 1313 Douglas Street.

CANVASSER TO SOLICIT CONTRACTS in building line, salary and commission, one who can read plans preferred. Box 5036, Colonist.

CAR WASHER WANTED. MAN WITH experience and recommendations only considered. Apply A. W. Carter, Ltd.

DRIVER FOR LIGHT DELIVERY. ONLY steady young man need apply. Steady work year round if satisfactory. Must have licence. Apply Manager, Stocker's Transfer Co., Blanshard Street.

EARN $10 TO $25 A WEEK IN YOUR spare time at home writing showcards. No canvassing or soliciting. We instruct you and supply you with work. Write today. The Menhenitt Company, Limited, 24 Dominion Building, Toronto.

OFFICE SECRETARY WANTED FOR October 1; must be accurate, adaptable, healthy and have good presence with clients. Knowledge of fire insurance policy writing, general stenography and bookkeeping desirable. Apply in own handwriting giving particulars of experience to Box 5096, Colonist.

SMART YOUTH AS APPRENTICE. ALL branches taught. Firth Brothers, The No Appointment Hairdressers, Fort Street.

WANTED—A LAD USED TO FARM work. Apply Box 5104, Colonist.

WANTED—PERSONS TO GROW MUSHrooms for us in waste cellar space, all Fall and Winter. Earn upwards of $25 weekly. Illustrated booklet sent anywhere for stamp. Dominion Mushroom Co., Toronto 3.

2 BOYS, WITH WHEELS, WHO ARE NOT going back to school; steady work to satisfactory boys. Bring recommendations. Apply Manager, Stocker's Reliable Express Co., Ltd., 1006 Blanshard Street.

JOHN WOOD

Vocational and Technical Adviser

Agent for

International Correspondence Schools, Canadian, Limited

1222 Douglas Street Phone 4176

500 HOP PICKERS WANTED ABOUT August 25 for Gouldins Farm, half mile from Sardis. Families or parties of men or women, or boys or girls, accepted. Picking rates 1½c per lb. A new farm, with new buildings, electrically lighted, and first-class facilities for taking care of pickers. Register in person or by letter at offices of Employment Service of Canada.

### 13A SALESMEN AND AGENTS

SALESMAN WANTED — IF YOU ARE honest, industrious and of good personality, we can offer you a permanent, dignified position with an old established house, with opportunity for rapid advancement, where you can earn from $50 to $300 per week. Reply Box 5066, Colonist.

### 14 WANTED—FEMALE HELP

EARN $10 TO $25 A WEEK IN YOUR spare time at home writing showcards. No canvassing or soliciting. We instruct you and supply you with work. Write today. The Menhenitt Company, Limited, 24 Dominion Building, Toronto.

GOOD GIRL FOR GENERAL HOUSEwork, good wage. 1600 Hampshire Road. Phone 3365R.

GOOD GIRL FOR GENERAL HOUSEwork, good wage. 1608 Hampshire Road. Phone 3335R.

NEW ERA BUSINESS SCHOOL. DAY and night classes. Reduced terms to those entering during August. 210 Hibben-Bone Building.

RELIABLE GENERAL HELP, OAK BAY, sleep out. Phone 6245R, mornings.

SALESLADY. KNOWLEDGE OF BOOKkeeping; state experience, age. Apply Box 4956, Colonist.

SUMMER COURSE OF HAIRDRESSING, payment by weekly instalments. Apply Victoria Hairdressing College, 104 Woolworth Buildings.

SHAMPOOING, MARCELLING, PAPER curling, curling, haircutting, manicuring, at reduced prices. Phone 3590. B.C. School of Hairdressing, second floor, Sayward Building.

TWO SMART APPEARING YOUNG LAdies who have utmost confidence in themselves. Box 5065, Colonist.

WANTED—MIDDLE AGE WOMAN, AS housekeeper for elderly couple. Call at corner Victor and Denman.

WANTED — HOUSE-PARLORMAID. Phone 561.

WANTED — COMPETENT GIRL OR woman for cooking and light housework. Other help employed. Apply Mr. Carter, A. W. Carter, Ltd., 331 Yates St.

WANTED — CAPABLE HOUSEKEEPER, between 35 and 35 years. Wages, without child, $25 per month; with one child, $15. Apply J. Scott, section foreman, Arrowsmith P.O., B.C.

WANTED—GOVERNESS FOR PRIVATE school, non-resident. Box 4962, Colonist.

WANTED—IMMEDIATELY, GIRL FOR light housework and care of two children. Phone 8396R1, mornings or evenings.

WANTED — MAID FOR GENERAL housework, daily. Richmond Avenue, phone 3442.

WANTED—RELIABLE GIRL FOR GENeral housework. Phone 6728L, after 6 p.m.

WOMAN OR GIRL FOR LIGHT HOUSEwork and care of children. Box 5062, Colonist.

YOUNG GIRL TO HELP WITH LIGHT housekeeping and children, school age. Phone mornings, 3546X.

500 HOP PICKERS WANTED ABOUT August 25 for Gouldins Farm, half mile from Sardis. Families or parties of men or women, or boys or girls, accepted. Picking rates 1½c per lb. A new farm, with new buildings, electrically lighted, and first-class facilities for taking care of pickers. Register in person or by letter at offices of Employment Service of Canada.

### 16 AGENTS WANTED

CANADA'S FINEST LINE OF PERSONAL greeting Christmas cards. Agents wanted in this locality. Regal Art Company, manufacturers, 310 Spadina, Toronto.

### 17 SITUATIONS WANTED—MALE

MARRIED COUPLE WANTS POSITION, wife, cook; man, gardener; both capable as caretakers. Phone 5056L.

RELIABLE ADAPTABLE MAN HAS FEW hundred dollars, good closed car, and services. What offers? Box 5021, Colonist.

17A PAINTERS AND DECORATORS

COMBER—PAINTING, PAPERHANGING, kalsomining. Phone 6265L.

PAINT YOUR HOME NOW, BEFORE wet weather comes. Pay cash or in ten monthly payments. No interest. Good work guaranteed. Phone 2631.

17C CARPENTERS AND CONTRACTORS

ALTERATIONS, BUNGALOWS, GARages, fences, roof repairs. Free estimate. K. P. Irvine. Phone 6351R.

IF YOU WANT A CARPENTER, PHONE secretary of local union, 317.

17E GARDENERS

LAWNS LAID DOWN, FINEST GRASS seed sown, borders planted. Phone 7284L.

### 18 SITUATIONS WANTED—FEMALE

ELDERLY WIDOW WANTS LIGHT home duties or care of an invalid. Phone 4676R.

HOUSEKEEPER WISHES POSITION IN a workingman's or elderly couple's home. Box 5100, Colonist.

LADY HELP, DAILY. APPLY P.O. BOX 583.

RELIABLE DOMESTICATED ENGLISH woman wishes position in a workingman's or elderly couple's home. Phone 3356X.

RELIABLE WOMAN WANTS DAILY work, 35c an hour. Phone 4707R1.

STENOGRAPHER, EXPERIENCED, capable and accurate, with knowledge of bookkeeping, desires permanent position. Box 4850, Colonist.

SCHOOL GIRL WILLING TO DO LIGHT household duties or look after one or two children in exchange for board. Apply Box 14, Galiano.

WANTED BY ELDERLY LADY POSItion as housekeeper, one or two gentlemen, good plain cook, moderate salary, reference if required. Box 5063, Colonist.

### 21 PERSONALS

ANYONE WISHING TO MOTOR TO prairies around Aug. 20th, phone 2837L, evenings.

ECZEMA, ITCH, PIMPLES, ULCERated legs, all skin diseases. When others fail try world famous old Chinese eczema remedy. George Lee, 1501 Government Street.

FOR ADOPTION—A HEALTHY BABY girl, 6 weeks old. Box 4993, Colonist.

GWEN BANKS—MARCEL, 75c; HAIRcut, 35c; in your home. Phone 6171L1.

IF YOUR NERVES ARE JUMPY TRY the Original Wilshire I-on-a-co Belt—the results will astonish you. Office hours 12 noon to 8 p.m. Phone 2362. Note the number, 504 Sayward Building.

LADIES—SHOULD YOU CONSIDER your watch too large, the "Watch Bench" will exchange it for a modern wrist watch. Corner Yates and Blanshard Streets, opposite Library.

MARCEL AND HAIRCUT IN YOUR home, experienced operator. 4061R1.

MADAME OLIVIA, CLAIRVOYANT, 1330 Harrison Street. Phone 1396.

MARGARET SANGER'S BOOK "FAMILY Limitation," $1. Be wise in time. V. Winston, 2871 Euclid Avenue, Vancouver, B.C. Agent wanted.

MADAM LEONA WRIGHT'S HEALTH tonic beverage. 1026 Hillside, Victoria, B.C.

SCALES AND SEWING MACHINES REpaired at the Lawn Mower Hospital, 612 Cormorant.

SAFETY RAZOR BLADES RESHARPened, 25c and 35c per dozen. China repaired. 736 Fort Street.

UNCLE TOM'S NEW OPEN AIR DANCE floor and picnic centre, Cordova Bay. Picnics catered for.

WANT TO BUY UNITED GRAIN Growers common shares. What offers? Box 4986, Colonist.

### 22 TO EXCHANGE

VACANT PROPERTY and some cash

ACCEPTED IN TRADE for ten-roomed home. Select locality, suitable for renting.

R. V. WINCH & CO., LTD.

623 Fort Street

Phone 5180 Evenings 3950Y

Ask for Mr. Mathewson or Mr. Spence

LET'S TRADE

NORTH QUADRA—6 rooms, one floor, bathroom, garage, rockery garden, etc. $2,500. Trade for 4 rooms, modern, near Tolmie Ave.

STORE AND APARTMENT, in the business area. Reduced to $3,000. Buildings would cost $18,000 to build today. Will take $5,000 trade as part payment if value is right.

F. R. CARLOW

Phone 46 517 Sayward Bldg.

SPLENDID VICTORIA RESIDENCE, near sea, for Mainland property, Vancouver preferred. Modern suburban home, with over an acre choice land, orchard, etc., in exchange for small home in city. Andrews Realty, phone 2736.

TRADES OF ALL KINDS. F. F. HIGGS, 206 Pemberton Building.

### 23 EDUCATIONAL

SUPPS — SUPPS — SUPPS

J. J. McLOUGHLIN, M. A. (MEDALIST) Matric., Etc., Tutor

Corner Fernwood and Gladstone

ANYONE CAN LEARN SPEEDWRITING, the easy natural system of shorthand. Day and evening classes. Only address, 755 Broughton Street.

B.C. DRAMATIC SCHOOL CLOSED FOR Summer holidays. Interviews by appointment. Phone 4301R.

COACHING FOR HIGH SCHOOL AND matric supplementals. Special classes. Rocklands Academy.

SPROTT-SHAW SCHOOL

Phone 923

CRANLEIGH HOUSE SCHOOL FOR boys, from beginners to matriculation. C. V. Milton, A.C.P., 3164 Cadboro Bay Road, phone 4406.

EXPERT COACHING, HIGH SCHOOL and college supplementals; 100% successes. Mathematics and physics only. Phone 1169R.

FRENCH, SPANISH, ITALIAN, LATIN, German. Expert tuition. Prof. 604 Fort.

NEW ERA BUSINESS SCHOOL—DAY and night classes. Reduced terms to those entering during August. 310 Hibben-Bone Bldg.

SHORTHAND SCHOOL, 1011 GOVERNment Street. Business subjects, thorough tuition. E. A. MacMillan, principal. Phone 374.

VICTORIA SCHOOL OF EXPRESSION, reopens September 8. Principal, Mrs. Wilfrid Ord, L.T.C.L., 715 Fort Street.

WELL QUALIFIED MAN, PUBLIC school and universities, varied experience, desires assistant mastership, small Prep. or private school on Island. Might invest. Box 4846, Colonist.

### 24 MUSIC

BANJO, MANDOLIN, GUITAR AND ALL stringed instruments taught by W. G. Plowright, 1116 Broad Street. Phone 1653. Res. phone 8625R1. Hours, 1 to 9 p.m., except Saturdays.

24A PIANO

ADAM BOYD — PIANO AND SINGING. 1306 Yates. $8 per month. Phone 6937L.

ELSIE SNIDER—PIANO AND THEORY. Lessons at pupils' homes., 1505 Elford Street. Phone 4735L.

F. A. WARDLE, TEACHER OF PIANO, also tuning, 1234 Richardson. Phone 8615L.

24B VIOLIN

ERNEST SEMPLE, VIOLINIST AND teacher. Phone, Studio, 3647, and Res., 2199.

### 25 DANCING

VICTORIA STUDIO OF DANCING. Stocker Building. Miss Farrinedon. Phone 8110, after 7.

### 28 DRESSMAKING

EXPERIENCED DRESSMAKER, DAILY. After 6 p.m., 6889R. Mrs. Dawson, 7761L.

FURS REMODELED, CHOKERS A specialty. Moderate charge. Phone 7761L.

### 29 LOST AND FOUND

FOUND—A WATCH, AT BEACON HILL. Owner apply 410 Central Building.

GOLD RING, WITH CORAL CAMEO setting. Lost between C.P.R. Wharf and Douglas Street. Finder please telephone 240.

GOLD BROOCH, ISLE OF MAN EMblem, with three hearts. Reward. Phone 8214R.

LOST—NEAR THE MARKET OR CORNwall's Bakery or Spencer's, a Spanish brooch, valued as keepsake. Finder, will you please phone 1391L. Reward.

LOST—ON SATURDAY AFTERNOON, small gold locket, with blue enameled front; valued as keepsake; on No. 7 car, near Hudson's Bay. Reward to finder. Phone 3072Y.

LOST — BLACK HANDBAG, NEAR scenic view, Malahat, contains money, bankbook, etc. Reward. Box 5105, Colonist.

LOST — ON AUGUST 13, A GOLD quartz brooch. Five dollars reward. 1737 Rockland Ave., Victoria.

LOST — GLENGARRY CAP, WITH feather, between Oak Bay and city. Finder please phone 4086R.

LOST—WALLET CONTAINING BILLS and driver's licence. Owner's name inside. Reward. Box 4964, Colonist.

LOST—WHITE GOLD WATCH AND chain with knife attached, initials "A. P. G." Finder will be rewarded. Return to Box 4975, Colonist.

LOST ON DOUGLAS STREET, NEAR Broughton Street, 3 keys on a split ring. Finder phone 4738R.

LOST—LADY'S WATCH, GOLD-FILLED case, No. 534205, Sidney or Victoria. Phone 6709L. Reward.

LOST, TAKEN BY MISTAKE OR stolen—One brown suitcase containing my personal wearing apparel and effects, also savings bank book. Taken from corner Spencer's store, Saturday night about 10.30 o'clock. Will person who has same phone 2806L? Will pay a reward. Annie McCloud.

LOST—BROWN LEATHER HANDBAG, either on Foul Bay car or in city, on Thursday morning. Finder please phone 3325R. Reward.

## To Out-of-Town Subscribers

Out-of-town subscribers who wish to answer advertisements in which only the telephone number of the advertiser is given may mail their replies to The Colonist, and The Colonist will communicate such replies to the advertiser.

### 29 LOST AND FOUND (Continued)

LOST — PAIR OF SPECTACLES, IN black case. Reward on returning to Mr. Hutchings, Dominion Hotel.

LOST—MONDAY, TWO-DIAMOND AND sapphire ring. Liberal reward. Phone 823.

LOST — MONDAY, ON OR NEAR VICtoria Avenue raffia envelope purse. Finder please phone 8124L1.

LOST ON SUNDAY A LADY'S FUR necklet, between Beacon Hill Park and C.P.R. Reward. Phone 7167.

TAKEN BY MISTAKE FROM GORGE bathing house, Friday, light brown box purse. Reward. Phone 412.

WILL THE PERSON WHO FOUND A brown leather club bag, with initials "A. M. S.", in front of Municipal Hall, Royal Oak, on Sunday morning, phone 7781 or Colquitz 61L.

### 30 TIMBER

CROWN GRANT AND LICENSED TIMber for sale. Cruisers' reports and estimates furnished, with topographical maps. Log brokers. Girdwood & Lewis, Ltd., Ground Floor, Pemberton Bldg., 618 Broughton Street.

### 31 MONEY TO LOAN

AGREEMENTS AND MORTGAGES PURchased. Money to loan. Foot & Manzer, Barristers, Bank Nova Scotia Bldg.

MONEY TO LOAN AT 7% INTEREST; sums ranging from $250 upwards; strictly confidential, quick decisions, reasonable charges. F. R. Brown & Sons, Ltd., 1112 Broad Street, phone 1078.

MONEY TO LOAN ON FIRST MORTgage. Swinerton & Musgrave, Ltd., 640 Fort Street.

SEVEN PER CENT MONEY AVAILABLE in a limited amount on first mortgages, good improved residential property. The Royal Trust Company, Belmont House, Victoria.

7% MONEY TO LOAN ON FIRST MORTgage on desirable residential property. Heisterman, Forman & Co., 608 View St.

### 32 WANTED TO BORROW

$1,000 AT 6% ON NEW STUCCO BUNGAlow, private. Box 4936, Colonist.

$500 AT 7% ON 5-ROOM BUNGALOW, Fairfield District. Box 5097, Colonist.

### 37 MISCELLANEOUS

ALL YOUR TRASH WILL BRING YOU cash, such as rags, bottles; also tools, stoves, furniture, or anything else. We call anywhere and pay best prices. Phone 3166.

SAWS, ALL KINDS, FILED, SET, gummed, etc. Phone W. Emery, 1567 Gladstone Ave.

### 38 TO RENT—MISCELLANEOUS

AMPHION HALL FOR RENT, 720 Yates Street. Fully equipped kitchen, large ladies' and gents' cloakroom, steam heat, hot water, grand piano, thirty card tables and fine elevator. Everything new and clean. The Griffith Co., phone 1462.

GARAGE FOR RENT, TRUTCH STREET. Phone owner, 7751X1.

### 40 FOR SALE, MISCELLANEOUS

40A BUILDING MATERIALS

ROOFING PAPER — A LARGE STOCK of mill ends, 1, 2 and 3-ply, at a reduction. Victoria Junk Agency Co.

40D FURNITURE

WE SELL TO SATISFY

British Furniture Mart, 745-747 Fort St.

CHEAP—LARGE AXMINSTER RUG. Apply 1473 Fort Street, City.

CARPET SALE — ISLAND WINDOW & Carpet Cleaning Co., 817 Fort. Phone 3813. Between Quadra and Vancouver. W. H. Hughes.

FOR SALE — SOLID WALNUT DIVANette, makes double bed, new mattress, $80, or exchange part payment on good piano. 7535L. No dealers.

40E MUSICAL INSTRUMENTS

FOR SALE — COLUMBIA ELECTRIC gramophone. Phone 5355L1.

VICTORIA'S ONLY EXCLUSIVE PIANO House. Knabe, Willis renowned Chickering Ampico—$25 CASH and the balance arranged to suit your convenience, will place in your home a brand new "Willis" piano. Further, we will make liberal allowance for your old piano, organ, or gramophone, as part payment. Do not miss this opportunity. Willis Pianos, 1003 Government Street, phone 514.

KENT'S

USED

$ 42.00—PARLOR ORGAN
$ 87.00—PRACTICE PIANO
$ 95.00—COTTAGE PIANO
$225.00—UPRIGHT GRAND PIANO

NEW

$325.00—HOWARD BOUDOIR PIANO
$325.00—HAMILTON MEDIUM PIANO
$375.00—KENT, ART FINISH
$395.00—KENT, MAH., WAL. OR OAK
$495.00—LE SAGE, MAH. OR WALNUT

NO INTEREST. NO OTHER CHARGES

COMPARE OUR VALUES and you will see that the interest is NOT added, but that we are, besides, 10% lower in price.

THE KENT PIANO CO., LTD.

641 Yates Street

40F RADIO

SOCKET POWER OPERATED RADIO, $175.00 complete. Beautiful Sonora cabinet speaker, $12.50. 581 Johnson St.

40K BICYCLES AND MOTORCYCLES

BICYCLES, $7.50 to $27.50; tires and tubes sold wholesale. Jake's Bicycle Shop, 531 Johnson Street. Phone 725.

BOY'S BICYCLE, SPORT MODEL, ALmost new, $35. 581 Johnson Street.

FOR SALE—BOY'S JUVENILE BICYCLE, $16. Phone 5691X.

LADY'S BICYCLE. PHONE 5105L.

MAN'S BICYCLE, IN GOOD CONDItion, price $10. Apply 3004 Prior Street.

40L STOVES AND RANGES

ALMOST NEW 4-HOLE RANGE, WATER front and W. E. door, only $37.00. Carter's Stove Store, 822 Fort Street, phone 2163.

DO YOU GET A GOOD NIGHT'S REST? If not try the Original Wilshire I-on-a-co Belt, you'll be surprised at the results. We can relieve you of your trouble. Come in today. Office hours 12 noon to 8 p.m. Phone 3362. Note the number, 504 Sayward Building.

MALLEABLE STEEL RANGE, $2 PER week. Phone 4669. 715 Pandora. Removed from 1424 Douglas Street.

RANGE CASTINGS FOR ALL MAKES of ranges. B.C. Hardware, 713 Fort St.

40X MISCELLANEOUS

ALL MAKES OF SEWING MACHINES and phonographs repaired. A. E. Taylor & Co., 718 Yates.

BABY BUGGY (CREME), LIKE NEW; snap, $16.50. Phone 5175L.

BIG WOODEN TANKS, SUITABLE FOR ensilage (cheap). Wilkinson, 241 Gorge Road, phone 6992R, also City Market.

BLACK SOIL, MANURE, DELIVERED; general teaming. Phone 188, 1846 Kings.

BOOKS! BOOKS! BOOKS! THOUSANDS to select from at British Furniture Mart, 743-747 Fort Street.

DIAMOND RING, A BEAUTY, FOR SALE for $125, about half its value. For gentleman. Phone 1462.

ELECTRIC RANGE, USED, COST $164, same guarantee as new stove for $125. Simplex electric range, cost $150, for $35, also guaranteed. Victory electric irons, $3.75. Waffle irons, $5.75, $7.50, $8.50 and $15. We do wiring and repairs.

FOX & MAINWARING

615 Fort Street Phone 6011

FOR SALE — SIX TONS OAT HAY, IN stack, $20 per ton. Apply H. Brazier, Royal Oak.

### 40 FOR SALE, MISCELLANEOUS (Continued)

FOR SALE—THREE TONS OF SPLENdid oat hay, one Scypher's incubator, 250-egg capacity, nearly new, one churn, 20 hens (Leghorns), one year old, laying 50 per cent, 30 cockerels, 40 pullets, half March hatch, all above birds are R.O.P. stock, in excellent condition. Apply E. O. Duke, Gibraltar R.R. 1, Island Highway, Victoria. Phone 5424R1.

FOR SALE — CLEAN WICKER BABY buggy, in good condition. Phone 7451R3.

FRAME AND SHINGLE CONSTRUCTION garage, suitable for medium-sized car, easily moved, now located on Princess Avenue. $40. Phone 3308.

HANDSOME LIVING-ROOM RUG, 13 by 11, reasonable, cash. Appointment, phone 1645.

JAMAICA RUM KEGS, 10-GALLON sizes, for wine, etc. (oak). Wilkinson, 241 Gorge Rd., phone 6992R; also City Market.

MONARCH STOVE, TABLES, CHAIRS, bureau and bed. Phone 4567R.

NEW WHEELBARROWS, $3.75, WITHout wheel, canvas deck chairs, $3; house stepladders; house ladders; 2 and 3-burner oil stoves, very cheap. 1018 Fort Street. Phone 4907.

RIFLE, WIN., 351 AUTOMATIC, $22.50; shotgun, 12-gauge, ejector, $13.75; rifle, 22-cal., $6; saxophone, $15; 5-tube radio, complete with Sonora cabinet speaker, $85; 4-tube, complete with cone speaker, $50; new 201A tubes, $1.50; field glasses, $8.75; prismatic glasses, 8-power, $22.50; sample suitcases, $1.75; bicycle outer tires, new, $1.45; boy's C.C.M. bicycle, $12.50; gent's C.C.M., $15; spectacles, 75c; Simonds wool single mattress, $1.75. JAKE AARONSON'S NEW AND SECOND-HAND STORE, 581 Johnson Street. Phone 735.

SINGER SEWING MACHINE, DROPhead, seven-drawer, $25 or nearest offer. Phone 7226Y.

TENOR BANJO, WITH RESONATOR; small heater, cook stove, pair of new oars; three boat tanks, one eight-gallon copper tank, with fittings. Leaving city; must be sold this week. 205 Belleville.

WOOD-SAWING OUTFIT, 7½-H.P. electric motor, cheap. Phone 688L.

YOU CAN ARRANGE TO HAVE THE Original Wilshire I-on-a-co Belt in your home. If you are sick and suffering I-on-a-co will relieve you. Office hours 12 noon to 8 p.m. Phone 2362. Note the number, 504 Sayward Building.

SPECIAL, MONDAY ONLY, GURNEY-Oxford gas cooking range, three burners and oven; $10. Phone 2417X.

STOVES AND RANGES, MANY MAKES. We repair and install coils, waterfronts, parts, boilers, etc. Southall's Stove Exchange, 752 Fort St. Phone 4239.

Estd. 1906 Oldest Adv. Agency in B.C.

"Advertising is to business as steam is to machinery"

TWENTY YEARS OF ADVERTISING SERVICE

Whether it be advertising through the mails, newspaper advertising, circular postcards, circular letters, personal letters (which cannot be detected from actual typewritten letters) or any other form of legitimate publicity, this office can serve you well at a very moderate cost.

NEWTON ADVERTISING AGENCY

Advertisement Writers and Advertising Contractors

Multigraph and Mimeograph Circular Letters and Postcards. Addressing and Mailing

Rates Quoted on Local, Dominion and Foreign Publications.

Suite 24, Christy-Hall Bldg. (Formerly Winch Bldg.) Phone 1915

### 46 WANTED MISCELLANEOUS

ABSOLUTELY HIGHEST PRICES PAID for rags, bottles, tools, stoves, furniture, or anything you wish to dispose of. We call anywhere, any time. Phone 6136.

ABSOLUTELY BEST CASH PRICES paid for ladies', gentlemen's and children's good class DISCARDED CLOTHING. Phone 2663, or call Mrs. Wardale, 1602 Douglas Street.

ALL YOUR JUNK AND FURNITURE. Highest price paid. Just Phone 632.

PHONE 401—WE BUY GOOD DISCARDed clothing, household linen, china, silverware, jewelry. Best prices paid. We call. Shaw & Co., 735 Fort Street.

PHONE 3166—WE PAY BEST PRICES for bottles, rags, tools, stoves, furniture or anything else you wish to dispose of. We call anywhere, any time. Try us.

RAGS, BOTTLES, SACKS, JUNK, ETC. Best prices. Basements cleaned. Phone 5078L.

VICTORIA JUNK AGENCY CO.

1316 Wharf St. Phone 1336

Largest buyers of metals, sacks, iron, rags, bottles, pipe, machinery, tools and furniture. Phone calls promptly attended to anywhere.

WANTED TO PURCHASE DIAMONDS, for cash. Phone 1462.

WANTED — IN GOOD CONDITION, 4-drawer office filing cabinets. We need four or more of these cabinets at a reasonable price. P.O. Box 492.

WANTED—SINGLE-HORSE WAGON, IN good condition, and small buzz saw, complete. C. F. Gibson, Centre Road, Sidney.

WANTED—BICYCLES AND PARTS—radios and parts. Phone 735.

WE WILL CALL AND COLLECT WASTE paper. Phone 7243L. 611 Johnson.

WE BUY GOOD CLASS FURNITURE, carpets, glassware and silverware. Good prices paid. Oddy's, 1613 Douglas Street. Phone 2652.

$5000 IN GOLD WANTED. I REquire a lot of gold and silver in my jewelry business. Bring in your old watches, jewelry, diamonds and solid silver. I will make you a generous allowance for other goods or pay cash. W. H. Wilkerson, Jeweler, 1218 Douglas Street.

### 47 ROOM AND BOARD

ATTENTION, TOURISTS — SUPERIOR board-residence, suit family, private sitting-room, private bath, garage. Phone 6953.

A FRONT ROOM, WITH EVERY COMfort of a nice home. Phone 5701L.

ABERDEEN HOTEL, 841 McCLURE—Transient and residential; central; running water in rooms. Phone 10180.

BON ACCORD, 845 PRINCESS AVENUE—Room and Board, $35. Phone 4862.

BOARD RESIDENCE, SEAFRONT, MODerate charges. 1362 Dallas Road. Phone 7237Y.

NICELY FURNISHED ROOMS, WITH board if desired. 1010 Linden Avenue. Phone 8003X.

PARK LODGE, 913 HEYWOOD AVENUE, comfortable rooms, with breakfast, facing park, suit visitors, garage.

PLEASANT ROOM AND BOARD FOR man. 1137 Oscar, ten minutes town. Phone 6611L.

ROOM AND BREAKFAST FOR TWO adults at Foul Bay Beach. Apply No. 2, 1657 Crescent Road.

$7 WEEK — ROOM AND BOARD. 736 Pisgard Street. Phone 4048X.

### 49 FURNISHED ROOMS TO RENT

CECIL HOTEL

1332 BLANSHARD STREET

BRIGHT, comfortable modern rooms and bath, reasonable rates. Phone 13180.

BRUNSWICK HOTEL, ROOMS $2 WEEK up, housekeeping rooms, $3.50 up, transient 50c night. Phone 6076O. Under new management.

COSY ROOMS, HOUSEKEEPING ROOMS, suites; also four-room suite, fully modern. Rite Hotel, 710 Fort St.

FOR RENT — A FURNISHED ROOM, $14.50, with use of sitting-room, including gas and fuel. 1045 Burdett Ave., phone 1882L.

FURNISHED ROOMS AT 742 BURDETT Ave., central. Phone 6078R.

DEVONSHIRE HOUSE

LADIES' HOSTEL

KITCHENETTE on each floor. Fort St. Phone 4637O. Rates moderate. Residential and transient.

LARGE FURNISHED GROUND FLOOR, front bed or bed-sitting-room, in Oak Bay, private family, suitable for one or two business women, breakfast or housekeeping privileges optional. Phone 7445R.

### 49 FURNISHED ROOMS TO RENT (Continued)

WELL-FURNISHED DOWNSTAIRS front bed-sitting-room, gas, every convenience; $3 weekly. 1122 Johnson Street.

2 LARGE ROOMS, PARTLY FURNISHED, very cheap. Call at 1023 Mason Street, evenings.

### 51 HOUSEKEEPING ROOMS TO RENT

AT 655 VANCOUVER STREET, HOUSEkeeping rooms; by day or week.

AT 1203 YATES, FURNISHED SUITE, also housekeeping room. Phone 5598R.

BEDROOM AND KITCHEN COMFORTably furnished, modern, all conveniences. Phone 6218R.

BEVERLEY HOTEL APARTMENTS, 724 Yates Street—When visiting Victoria "In the good old Summertime" stop at the "Beverley" where you can do all the light housekeeping you like with no extra charge. It is located in the centre of the shopping and theatre district. Public library in the same block, and your own church within five minutes' walk. Elevator, light, heat, gas and all the hot water you can use. Strictly first class, and very moderate rates. Don't forget the number, 724 Yates Street. Managed by J. A. Griffith. Phone 2982.

BRIGHTON LODGE, 1145 ROCKLAND, sunny, free storage. Phone 6987L.

DELHI HOTEL—HOUSEKEEPING AND single rooms, 617 Yates Street. Mrs. Shelton.

HOUSEKEEPING ROOMS AT 1024 McClure Street, under new management, every convenience. Phone 1050X.

LARGE HOUSEKEEPING ROOMS, WITH kitchen, near beach. 44 Menzies St.

51A FURNISHED

AT 544 DALLAS ROAD, HOUSEKEEPing room, every convenience. Phone 3376R.

FURNISHED HOUSEKEEPING ROOMS, also two-room suite, one block from car. Phone 3165.

HOUSEKEEPING ROOMS AT 1024 McClure St. Under new management. Every convenience. Phone 1050X.

LARGE SINGLE HOUSEKEEPING ROOM, fully equipped. 435 Vancouver Street, phone 4086Y.

NICELY FURNISHED, WELL-EQUIPPED light housekeeping rooms. Phone 6003X. 1010 Linden Avenue.

NICE BRIGHT HOUSEKEEPING ROOMS. Apply 616 Cook Street.

733 VIEW STREET — HOUSEKEEPING rooms, half block from Spencer's.

### 52 HOUSEKEEPING ROOMS WANTED

UNFURNISHED ROOM IN QUIET, decent home, for light services or $3 per month, by reliable young woman. Give phone number. Hillside-Douglas district preferred. Box 4980, Colonist.

### 53 FLATS AND APARTMENTS TO RENT

APARTMENTS—We have a splendid selection of suites in some of the most attractive Modern Apartment Houses in the City, comprising

"The Raeburn," Rockland Ave.
"Richmond Court," Oak Bay Ave.
"The Ailsa," Cook St.
"The Gables," Fort and Linden Ave.
"The Trebartha," View St.
and others.

Rentals vary according to location.

Select your apartment for the coming Winter now.

HEISTERMAN, FORMAN & CO.

606 View St. Phone 55

AT GRICE APARTMENTS, 4-ROOM furnished or unfurnished self-contained suite, hot water, gas, garage. Phone 678.

AT 645 DUNEDIN ST.—COSY FURnished apartment; available at once.

AT MT. EDWARD, FURNISHED OR UNfurnished flat for rent. Phone 2342.

ACCOMMODATION FOR TOURISTS. 600 Gorge Road East. Phone 1607R.

APARTMENT, UNFURNISHED, FOUR rooms, newly decorated, built-in furniture, front and back porch. 1054 Southgate Street.

A CHANCE OF A LIFETIME—THREE-roomed furnished apartment, light and water only $16 month. 1016 Fort St. Phone 4907.

AT YORK HOUSE, 1333 FORT STREET, new five-roomed suite to rent, all modern improvements; rent $45. Phone 4131.

BROADWAY APARTMENTS, 443 SUperior (near Parliament Buildings)—Attractive, modern suites.

BELWIL APARTMENTS, BRIGHT 3, 2 and 1-room suites; moderate. 3584O.

COMFORTABLE THREE-ROOM FURnished suite. 1521 Camosun Street. Phone 4409X.

CARLTON APTS., 711 PANDORA—FURnished suites, housekeeping rooms.

COMFORTABLE SUITE OF TWO ROOMS and bathroom, with gas stove, also simple housekeeping room, close to city. Leland Apartments, phone 6137.

FIELD APARTMENTS — FURNISHED and unfurnished suites; garage. Phone 1385O.

FOUR-ROOM MODERN APARTMENT; garage, radio, gas, electricity. 1507 Chambers and Pandora. Apply within.

GLENGARRY APTS.—Clean double suite, $25. Phone L. M. Rosevear, 5900.

LOWER FLAT, FULLY FURNISHED, 4 rooms, walking distance, every convenience, garden; rent $35. Apply Cross & Co., Belmont House.

MARINE CHALET, OAK BAY, VICtoria's finest furnished apartments. Near beach, car line and golf links. Electric kitchenettes with refrigeration, weekly and monthly rates. Phone 2756.

MOUNT DOUGLAS APARTMENTS

PHONE 2474

FOR SUITES

NORMANDIE APARTMENTS

COR. COOK AND BALMORAL

FURNISHED SUITES

PHONE 1789L

PLEASANT, WELL KEPT FLATS AT 737 Vancouver.

SUNNY FLAT, TRUTCH STREET, UNfurnished, very superior; garage. Carlin Realty Co., 21f Jones Bldg.

SEACROFT, OAK BAY—VERY CHOICE four-room sea view apartment, vacant. All electrical kitchen. Phone 1062.

SYLVESTER APARTMENTS,

715 Yates Street

Furnished Housekeeping Rooms, Single and Double

Also Single Bedrooms

Phone 5663O

In the Heart of the Business Section

SCOTT APARTMENTS, CORNER HILLside and Douglas, two and three-room modern suites, furnished and unfurnished. Spacious rooms. Phone 5326O.

STOBART APARTMENTS—NEWLY FURnished one and two-room suites, gas, elevator, fireproof. 745 Yates. Office third floor.

TO RENT — WELL FURNISHED 3-roomed suite, all conveniences. Phone 4163L.

UPPER HALF OF HOUSE, CENTRAL heating, use of large garden, also garage. $15 monthly. Apply 3329 Oak Street, Cloverdale.

UNFURNISHED SUITE TO RENT—A place you would be proud to call home, all new features and strictly up to date. Hot water heat all the year round, no chilly nights and mornings, hot water day and night. Ideal location. Garage. Phone 7751X1.

WELL-FURNISHED APARTMENT, WITH linen and piano. Phone 5165R.

3-ROOMED SUITE TO RENT, $16, CLOSE in, modern, gas. Phone 4131.

### 54 FLATS AND APARTMENTS WANTED

WANTED—FOUR-ROOM UNFURNISHED flat, heated, close in. Box 5076, Colonist.

### 55 FURNISHED HOUSES FOR RENT

ATTRACTIVE DEEP COVE WATERfront bungalow, containing large living-room, with big veranda, kitchen and two bedrooms, modern sanitation, fully furnished. Will rent till end of August for $30. Phone 5600, Branson, Brown & Co., Ltd.

ATTRACTIVE HOUSE, DUCHESS ST., phone 6290X.

### 55 FURNISHED HOUSES FOR RENT (Continued)

CLEAN, COMFORTABLE 3 ROOMS, bathroom, adults, $15. 3409 Bethune.

COTTAGE, FOUL BAY BEACH, POSsession twenty-second. 1857 Crescent Road.

FURNISHED COTTAGE FOR RENT, $20 per month, including water, 4 rooms, kitchen, bathroom hot and cold water, also in bedroom; laundry tubs, open fireplace; secluded location in orchard (not included), near beach, school, church, P.O. and store. No children. Apply H. Geutis, The Brothers, Metchosin, V.I., B.C. One-eighth mile past store.

HOUSES FURNISHED OR UNFURnished for rent or for sale, on easy terms. Fred M. Russell, 112 Pemberton Building, phone 4532.

ISLAND HIGHWAY AT LANGFORD—New and modern four-room bungalow, electric light and city water, three-piece bathroom; fully furnished, except linen. Garage. Now vacant. $40 monthly.

THE ROYAL TRUST CO.

Belmont House Victoria

MODERN 6-ROOMED BUNGALOW, OAK Bay district, $40. A. S. Barton, 110 Pemberton Building.

SIX-ROOM HOUSE, CLOSE IN. L. M. Rosevear, 313 Union Building. Phone 5800.

TO RELIABLE TENANT, FOR 10 months, from September, home near beach and links, piano, electric stove, garden; $100; 2671 Margate.

THREE-ROOMED BUNGALOW, FULLY furnished, except bedding, $15 per month. F. F. Higgs, 308 Pemberton Bldg.

3-ROOMED FURNISHED COTTAGE, 3-roomed flat, near High School, 3014 Fernwood.

5 ROOMS, FURNISHED, GOOD LOCAtion, close in; for possession Aug. 15. Will give lease, $32.50 per month.

4-ROOM COTTAGE, HIGHLAND DRIVE, furnished; beautiful sea view, $20 month.

VICTORIA REALTY & BUILDING CO.

Phone 3036

6-ROOMED LOWER DUPLEX, GARAGE; lease reasonably. Phone 3303.

8 ROOMS, TO ADULTS, INDEFINITELY, attractive location; piano, phonograph, laundry trays, fireplace, gas, 1 bedroom downstairs, garage, garden. 154 Robertson Street.

### 56 UNFURNISHED HOUSES TO RENT

PEMBERTON & SON

| | |
|---|---|
| 1615 FELL ST., 5-ROOM BUNGAlow, 2 bedrooms, vacant about August 31 | $32.50 |
| 1116 Caledonia Ave., 7 rooms, 3 bedrooms, good condition, vacant | $25.00 |
| 1141 Caledonia Ave., 7 rooms, 3 bedrooms; vacant | $20.00 |
| 1256 Oliver St., 7 rooms, 3 bedrooms, furnace, vacant | $33.50 |
| 3325 Estevan Ave., 8 rooms, 4 bedrooms, furnace; vacant | $37.50 |

625 Fort Street Phone 333

A DOWNTOWN NEWLY DECORATED six-roomed cottage, $25, monthly. 1006 Fort Street.

FIVE-ROOM BUNGALOW TO RENT, Bay Street, near Jubilee Hospital and car line. Can get key at 1621 First Street, or 88 Wellington Avenue. Phone J. Nelsmith, 5637X.

FOR RENT — FIVE-ROOMED COTTAGE at 1060 Redfern Street. Phone 3066R.

FOR RENT—A COMFORTABLE HOME; three bedrooms, first-class condition. Apply on premises to Owner, 1127 Catherine Street.

SEMI-BUNGALOW, ASH STREET, $30. L. M. Rosevear, Phone 5900.

TO RENT—SEVEN-ROOMED HOUSE, with hardwood floors, at 1271 Faithful Street, Fairfield district, $40. Apply Foot & Manzer, Bank of Nova Scotia Building. Phone 215.

136 SIMCOE ST., 6-ROOMED HOUSE. Phone 8014R.

4-ROOMED CLEAN COTTAGE, ELECtric light, $10, including water. 1413 Denman.

1419 HARRISON STREET, GARAGE, GAS, furnace. Apply to Heisterman, Forman & Co., 603 View Street.

### 57 WANTED TO RENT—FURNISHED HOUSES

WANTED—SMALL FURNISHED HOUSE or suite in Esquimalt district, by September 1. Phone 3872R.

### 58 WANTED TO RENT—UNFURNISHED HOUSES

WANTED—A FOUR OR FIVE-ROOMED cottage, reasonable rent to good tenant desired, distance no object. Box 5015, Colonist.

### 61 SUMMER RESORTS

AN IDEAL SUMMER RESORT ON SALT Spring—The White House, Fulford Harbor. Boating, bathing, fishing, tennis. Terms moderate.

CORDOVA BAY — FURNISHED 3-ROOM flat, on beach, electric light and water, from August 18, by week or month. Apply C. C. Smith.

CADBORO BEACH — TO RENT, FURnished apartment, two bedrooms, modern, linen and cutlery, $10 a week. Halliday, phone 4707R1.

DEEP COVE, SUMMER COTTAGE, SUIT two families, furnished, also two-roomed cabins. Good fishing. Phone 30X, Sidney.

FULLY FURNISHED COTTAGE FOR rent, with garage; on waterfront, Patricia Bay, August or longer. Phone 661fL.

ISLAND HIGHWAY AT LANGFORD—New and modern four-room bungalow, electric light and city water, three-piece bathroom; fully furnished, except linen. Garage. Now vacant. $40 monthly.

THE ROYAL TRUST CO.

Belmont House Victoria

LAKESIDE HOTEL, COWICHAN LAKE—Beautifully situated, splendid boating, fishing and bathing. Rates on application. Also comfortable cottages and camp sites for rent.

SPEND YOUR VACATION IN YOUR own four-room cottage; fireplace and garage, good bathing beach; at Prospect Lake .... $1800

MEHAREY, ROE & CO., LTD.

624 Fort Street Phone 3303

61A COTTAGES AND CAMPSITES

A NEW FURNISHED COTTAGE TO rent from August 20, at Cordova Bay. C. H. Spicer, R.M.D. 4.

61B HOTELS

HARBOUR HOUSE HOTEL, GANGES, B.C. Most ideal spot in Gulf Islands; excellent tennis courts; boating, bathing, fishing, trout and black bass, billiards. C.P.R. boat daily; long distance phone. Special week-end rates.

### 63 POULTRY AND LIVESTOCK

63A POULTRY AND SUPPLIES

FOR SALE — PULLETS, HAYWARD famous single comb White Leghorns, also breeding cockerels. T. H. Hayward, Langford, B.C., phone Belmont 33Y.

WE BUY ALL KINDS LIVESTOCK AND POULTRY

ISLAND MEAT CO., LTD.

Palmer Station Phone 3531

75 LEGHORN PULLETS, APRIL HATCH, first-class stock, $1 each. F. H. Reeve, corner Old West Roads.

63B HORSES

THOROUGHBRED SHETLAND PONY and saddle, very good with children, $50 or near cash offer. Phone 3308, office hours, or Box 5091, Colonist.

63C CATTLE

CATTLE EXCHANGE — IF YOU HAVE any cows for sale or wish to buy, ring up 413. No cost to you.

FOR SALE—JERSEY-GUERNSEY COW, six years old, freshen September 1. Apply C. Davidson, Patricia Bay.

FOR SALE—ONE HEIFER CALF, ONE twenty-five-ton silo. G. T. Copithorne, Holland Ave., Strawberry Vale.

TWO EXCEPTIONALLY GOOD COWS for sale. Phone Col. 35T, before noon.

63F DOGS

BEAUTIFUL SPITZ PUPS, CHEAP FOR quick sale. Phone 688L.

COLLIE PUPPIES FOR SALE. PHONE Belmont 28R.

REGISTERED SEALYHAM TERRIERS. Phone 7610Y1.

SHANTUNG PEKINGESE KENNELS (Registered C.K.C.)

VISITORS, VIEW THESE KENNELS (three champions), raised amidst beautiful surroundings. Different ages and prices. 412 Constance, Esquimalt. 5130R2.

### 63 POULTRY AND LIVESTOCK (Continued)

63X MISCELLANEOUS

FARMERS AND DAIRYMEN — REMEMber T. Alexander's auction sale of dairy cows at Esquimalt, on Friday, August 17, at 1 o'clock. A. H. McPherson, auctioneer, phone 5365L1.

FOR SALE—SEVEN-WEEK-OLD PIGS, first cross Yorkshire-Berkshire. L. F. Solly, Westholme, V.I.

WANTED—TO SELL AT THE CITY Market, every Saturday, at 11 a.m., horses, cattle, sheep, goats, rabbits, poultry, machinery and other miscellaneous. Cheques mailed to country points. Private sales conducted anywhere. A. H. McPherson, auctioneer, phone 5365L1.

YOUNG SINGING CANARY AND CAGE, $6. Phone 4562L.

### 65 AUTOMOBILES

CHRISTENSON STORAGE GARAGE, Johnson Street, between Quadra and Vancouver. Call and get satisfaction. Phone 3931.

65A FOR SALE

ALL GOOD BUYS CHANDLER, 1919, 6-cylinder, 4-passenger rhummy sport roadster, good paint, top, upholstery and mechanical condition, a real serviceable car for only $175. Buick 4-cylinder 1918 touring car, one of the very desirable but hard to find models, good order, only $60; two-ton truck, ready to go to work, only $350. Ford 1923 touring, $150.

W. FRANK CAMERON

349-353 View Street Phone 1581

CLEVELAND TRACTOR, 1½-TON truck, good order. Box 4160, Colonist.

CHEV. 4-90, MECHANICALLY O.K., licence, starter, $40 cash. Phone 4650L.

CHEVROLET TOURING, GOOD RUNning condition, cheap for cash. Phone 3906.

AUTO BARGAINS

CADILLAC SEDAN, model 57, $350. Chevrolet sedan, balloon tires, etc., $300. Star sedan, $300. Studebaker Special Six, engine rebored, in first-class condition, $450. 1923-45 Buick parts. Truck parts for 2-ton Giant, Republic, Federal, Maxwell, Commerce, etc. Solid tires and wheels. 32 x 6 disc wheels. Packard Six engine, starter, etc., $125.

PACIFIC AUTO WRECKING CO., LTD.

337 View Street Phone 3333

Ask for "Mr. Junkie."

CARS BOUGHT, SOLD AND EXchanged. Masters Motors, phone 372.

EXPERT REPAIRS—CYLINDER GRINDING—SPECIAL ATTENTION TO ENGINE TUNING BY AN EXPERT WITH OVER THIRTY YEARS' EXPERIENCE

PHONE 5984

THE MECHANICAL MOTOR WORKS, LTD.

3013 OAK BAY AVE., VICTORIA

FORD LIGHT DELIVERY, STARTER, new tires, any trial; $35 cash. Phone 4864L.

FEDERAL TRUCKS—CAMERON MOTOR Co., local distributors, 644 Port Street. Phone 4632.

FOR SALE — CADILLAC CAR, OLD model, first-class condition, five-passenger. Phone 3653L.

FOR SALE — COMPLETE SET WHEELS for Fordson tractor, two rear, two front, also 1,000 feet ⅝ cable and bull block, all in good order. Box 5073, Colonist.

JAMESON MOTORS, LTD.

McLAUGHLIN-BUICK MASTER "SIX" BROUGHAM, 1927 MODEL, only run a few thousand miles, owner going away. Car cost, new, $3,300; will sell for .... $1795

JAMESON MOTORS, LTD.

Phone 2246 740 Broughton St.

SAVE $ $ $ ON YOUR AUTOMOBILE insurance. We write at lower rates. All losses paid direct. Phone 3016. Alder & Sons, Limited, 217 Central Bldg.

STUTZ BEARCAT ROADSTER

SPEED, PEP, GOOD RUBBER. READY TO GO ANYWHERE. REAL CLASS IN A SPORT CAR. SNAP FOR QUICK CASH SALE.

310 VIEW STREET

PHONE 7353

THE NEW 1929 McLAUGHLIN-BUICK IS SUCH AN EXCEPTIONAL CAR WE ARE HAVING A NUMBER OF 1928 AND 1927 MODELS TRADED IN. THESE BEING AS GOOD AS NEW AND SUCH WONDERFUL BARGAINS YOU ARE MAKING A BIG MISTAKE IF YOU DO NOT LOOK THEM OVER BEFORE BUYING ANY LOW PRICED NEW CAR.

H. A. DAVIE, LTD.

McLaughlin-Buick Agency

860 Yates Street Phone 6900

USED PARTS FOR FORD, CHEVROLET, Gray-Dorts, at giveaway prices. Masters Motor Co., Ltd.

SIX SPECIAL BARGAINS

CARS that have been drastically reduced in price. They carry our complete guarantee of condition.

| | |
|---|---|
| 1924 McLAUGHLIN SEDAN | $800 |
| 1921 PACKARD COUPE | $700 |
| 1925 DURANT TOURING | $600 |
| 1923 HUDSON COACH | $975 |
| 1924 BUICK ROADSTER | $800 |
| 1924 NASH SEDAN | $800 |

BEGG MOTOR CO., LTD.

Yates at Quadra Street

EVE BROTHERS, LTD.

Phone 2553

WE ARE STILL IN A POSITION TO TALK SMALL CARS. Last week we took in trade the Chevrolets listed below. Each car has been thoroughly inspected by us and cleaned up ready for the road. See these little cars before buying.

One COACH, 1928—This car has done very little mileage, upholstery, paint and everything like new. Price .... $750

Three SEDANS, 1926—Make your choice, any one is a good buy, and real smart little car. Come in and try them out. Price .... $700

One COUPE, 1926. This little car is being repainted, and putting on new tires. A very nice running little car. Price .... $550

IN THE $1,300 CLASS IT WOULD BE worth your while to walk around the few we have and try them out. Chandler, 1927, being refinished, $1,300. Paige Coach "6", refinished in Lusch tone, $1,230. Paige Brougham, 1927, only 6,500 miles, $1,300. These ones are guaranteed.

EVE BROTHERS, LTD.

900 Fort Street

FORD COUPE SNAP

1925 CAR, overhauled and in first-class shape, tires good. Easy terms, $75 will handle.

FALCON-KNIGHT GARAGE

Corner Vancouver and View Sts. Phone 7

1920 CHEVROLET TOURING, REAL value for the money, $125. 1922 Chevrolet touring, original finish and in good shape, $250. 1924 Chevrolet touring, this car has been well cared for, $350. 1926 Chevrolet touring, see this car at $450. Ford coupe, in good shape, $150.

McRAE, MELDRAM MOTORS

Pontiac and Oakland

Phone 1689 Open Evenings

1921 FORD TOURING, IN GOOD CONdition, price $80. Phone 1360L.

# A Mart for Busy Readers—House and Business Property for Sale and Exchange

## 65 AUTOMOBILES
(Continued)

MONDAY MORNING SNAP

DODGE 1923 TOURING, IN SPLENDID CONDITION; DISC WHEELS, GOOD TIRES, ETC.

A REAL SNAP FOR MONDAY

Let Us Sell Your Car

MASTERS MOTOR CO., LTD.
915 Yates St., corner Quadra Phone 372

USED CAR WEEK—AUGUST 13-18
WEDNESDAY SNAPS

1922 TOURING car, five practically new tires ... $90
1924 TOURING, a real snap ... $175
1929 TOURING, perfect condition ... $335
TUDOR SEDAN, excellent value ... $150
1925 McLAUGHLIN-BUICK "6", SPORT TOURING, fully equipped at ... $665
1929 CHRYSLER "60" COACH, run 7,000 miles; guaranteed, for $975

Terms Arranged Open Evenings
NATIONAL MOTOR CO., LTD.
819 Yates Street

PEOPLE LIKE OUR LIBERAL SERVICE POLICY

WHICH IS ANOTHER REASON WHY WE SELL SO MANY CARS

AND FOR VERY LITTLE DOWN

ESSEX SUPER-SIX SEDAN—Early 1928 series, De Luxe. This is the first of this model we have ever been able to offer as a used car. Aluminum body and looks and runs like new.

ESSEX COACH, STANDARD—A fine car, refinished in smart lacquer and all ready for you to enjoy. It is within your reach.

FORD COUPE—Refinished a new Ford Coupe color. From the original owner, and a real good buy.

CHEVROLET TOURING, 1925—Completely reconditioned and a real nice car, and priced better than the average.

OLDSMOBILE TOURING—Refinished a smart maroon. Completely equipped, with wire wheels. A handsome car in wonderful condition, and its very low price will surprise you.

A. W. CARTER, LTD.
831 Yates Street Phone 960
Sales and Service
Hudson Super-Six Essex Super-Six

THE LATEST 20TH CENTURY HUPP SIX-CYLINDER CABRIOLET HAS JUST ARRIVED

DO NOT FAIL TO SEE THIS NEW MODEL

CONSOLIDATED MOTORS (VICTORIA)
963 Yates Street Phone 3176

JAMESON MOTORS LTD.
THE HOME OF STUDEBAKER PLEDGE PLAN RECONDITIONED CARS. EVERY CAR WITH A FIRST CLASS GUARANTEE.
740 Broughton St. Phone 2246

1928 CHRYSLER 70 Coach; only run 7,000 miles. Runs and looks like new. With a new car guarantee ... $1295

1925 McLAUGHLIN-BUICK Master Six Coach. Just like new, and some bargain for ... $1195

1925 STUDEBAKER Dictator Duplex Phaeton; roller enclosure. A Winter or Summer car in 30 seconds. With a new car guarantee for $795

JAMESON MOTORS LTD.
740 Broughton St. Phone 2246
Open Evenings

USED CAR WEEK
AUGUST 13-18

TODAY—THESE VALUES CANNOT BE EQUALLED

1926 ESSEX COACH, perfect condition. Today ... $565
TUDOR SEDAN. A snap ... $160
1926 TUDOR SEDAN. A real bargain ... $445
1925 COUPE, equipped with Ruckstell axle. Today only ... $275
1926 TOURING. Guaranteed ... $325

Open Evenings Terms Arranged

NATIONAL MOTOR CO., LTD.
919 Yates Street

"ASK ANY PLIMLEY USED CAR OWNER"

AT 1010 YATES STREET
You Will Always Get a
GOOD DEAL ON A USED CAR

Watch Our Windows for "SPECIALS" They are outstanding buys, both as to condition and value.

TODAY'S BEST BUY

308—OAKLAND 1924 COUPE. A good serviceable car in the best of condition. Practically only used on city pavements. Paint and upholstery still quite smart ... $885

OTHER GOOD BUYS

291—CHRYSLER "50" SEDAN, 1927. This car has been thoroughly reconditioned and is in first-class order ... $885

246—JEWETT COACH, 1929. A roomy car in good mechanical condition and appearance very satisfactory. At the price is very good value ... $985

320—FORD COUPE, 1925. If you are looking for a real good coupe here's one at the right price ... $325

181—NASH SEDAN, 1926. A privately owned, carefully driven car that is in exceptionally fine order ... $985

Established 1893
THOMAS PLIMLEY, LIMITED
1010 YATES PHONE 697 1026 YATES PHONE 118
OPEN EVENINGS
"IF YOU GET IT AT PLIMLEY'S IT'S ALL RIGHT"

1928 PAIGE 6 SEDAN, ALMOST NEW; all latest improvements and accessories, gone 325 miles; privately owned. Phone 4331R1.

REAL SEDAN VALUE

1924 DODGE BROTHERS SPECIAL SEDAN, mechanically perfect. Original enamel like new. Equipped with disc wheels, front and rear bumpers, and many other extras. See this car before you buy.

A. E. HUMPHRIES MOTORS, LTD.
Phone 479 Open Evenings 925 Yates St.

JAMESON MOTORS, LTD.
A SPECIAL BUY

1926 STUDEBAKER DICTATOR SEDAN, fully equipped, owner left for England and instructed us to sell at a great reduction from new price. Come and see us or phone for a demonstration.

JAMESON MOTORS, LTD.
Phone 2249 740 Broughton St.

$25 BUYS DODGE TOURING, 1918; motor, battery, starter, etc., in A1 running order; tires worth $20 anywhere. See Mr. Williams at Jones' Service Station, corner Quadra and Yates.

1929 SNAP FOR QUICK CASH SALE—Tudor Sedan, privately owned, perfect condition; owner leaving town. Phone 2566Y.

## 69 BUSINESS OPPORTUNITIES

SAVE YOUR HUSBAND'S SALARY

CONFECTIONERY. Good living-rooms; low rent. Returns over 10% net per month on investment. Owner can prove this. Box 5003, Colonist.

IF INTERESTED IN A BATTERY BUSINESS or tire repairing and retreading plant, see F. F. Higgs, 208 Pemberton Bldg.

MODERN HAIRDRESSING BUSINESS for sale; central location. Box 4597, Colonist.

## 69 BUSINESS OPPORTUNITIES
(Continued)

MILK BUSINESS FOR SALE; NEW Dodge truck, on easy terms. Apply T. Alexander, Constance Cove Dairy.

SNAP—GOING CONCERN IN VICTORIA

ONE OF THE BEST ESTABLISHED confectionery and ice cream parlors, with lunch counter and candy kitchen; over fifteen years in business; best fixtures and stock, doing good business. Small capital will handle this wonderful store. Balance on easy terms. Come and see this establishment. Inspection will convince you. Box 4458, Colonist.

RESTAURANT FOR SALE, GOOD LOCATION. Box 4940, Colonist.

TO RENT — GARAGE AND SERVICE station, Esquimalt Road. Good concern to the right man. Present tenant has good reasons for leaving. Phone 2412 or 3346L.

WANTED—APARTMENT HOUSE

WE have a buyer for a small apartment house at around $10,000. Must stand up to the strictest investigation.

R. V. WINCH & CO., LIMITED
623 Fort Street
Phone 5180 Evenings 3950Y
Ask for
Mr. Mathewson or Mr. Spence

BUSINESS AND HOME COMBINED

5-ROOM APARTMENT, thoroughly modern, with store, situated on one of Victoria's main arteries. Steadily increasing grocery and confectionery business. Buildings four years old. Price $3,700.

MEHAREY, ROE & CO., LTD.
624 Fort St., Cor. Broad Phone 3306

## 69A AGENTS' OFFERINGS

CONFECTIONERY STORE, ICE CREAM PARLOR AND TEAROOM, on main street. Owner keeps books, states turnover averages $30 a day. Furnished living quarters, rent $20. Leaving city. Price now reduced to $1,500. Terms: $1,000 down, balance arranged. SUBSTANTIAL REDUCTION FOR ALL CASH.

YOUR OPPORTUNITY TO SECURE the makings of a nice little business, besides a home on the waterfront, near Victoria, AT A FAIR PRICE. Owner is leaving for England. Location suitable for gas station, tearooms, groceries and confectionery. Boats and launches could be hired out from here. There is a well-built three-roomed bungalow with large veranda, garage, gas pump, and TWO FINE WATERFRONT LOTS, with a nice beach and about $1,000 worth of furniture. SELLING PRICE TODAY IS ... $4500

PEMBERTON & SON
625 Fort Street Phone 388

## 70 BOATS AND LAUNCHES

ARMSTRONG BROS.—MARINE WAYS, expert machinists. 134 Kingston Street. Phone 3034.

FOR SALE, CHEAP — PETERBOROUGH canoe. Phone 1763.

TWO GOOD MOTOR LAUNCHES

1—TWENTY-FOOT LAUNCH, with new spray hood and apron; Regal 4-cycle 1-cylinder engine, new last year, in perfect condition, price $350

2—TWELVE-FOOT V-BOTTOM DINGHY, with inboard Evinrude engine; great for fishing; price $125.

Both are in daily use and can be tried by appointment.

E. B. ANDROS, Brentwood
Tel. 48T, Keating

## 71 BUSINESS DIRECTORY

AUTO RADIATORS AND FENDERS

AUTO RADIATOR, BODY AND FENDER Specialists. Workmanship that cannot be excelled.
BURGESS BROS.
1309 Quadra Street Phone 2287

BATHS

CRYSTAL GARDEN—SEA WATER BATHING: hot sea water and Turkish baths. Phone 2297.

BRICK AND CEMENT

CHIMNEYS, MANTELS, BOILER WORK, cement work. Horspool, 363 Davida Ave., Gorge.

CARPET CLEANING

ISLAND WINDOW AND CARPET CLEANING Co., 917 Fort St. Phone 3815. W. H. Hughes, proprietor. Repairs, alterations, etc. Vacuums for rent.

BUILDERS AND CARPENTERS

ANYTHING IN BUILDING OR REPAIRS Phone 1793. Roofing a specialty. T. Thirkell.

DYEING

YOUR VERY BEST RUGS — YOU'RE afraid to send Oriental rugs to the cleaners. Why, there's nothing to be afraid of when you send them to the City Dye Works, because they will come back to you like new; absolutely unharmed. Telephone 78.

DRYGOODS—WHOLESALE

WHOLESALE DRYGOODS — TURNER, Beeton & Co., Ltd., wholesale drygoods, importers and manufacturers. Men's furnishings, tents, "Big Horn" Brand Shirts, Overalls. Mail orders attended to.

EMBOSSED STATIONERY

PRIVATE STATIONERY, EMBOSSED IN any design or color. The Colonist Commercial Printing Dept. Phone 197.

EXPRESS AND TEAMING

DRAYMAN—JOSEPH HEANEY, OFFICE: 1300 Wharf Street. Phone 171.

ENGRAVING

GENERAL ENGRAVING, STENCIL CUTter and seal engraver. Geo. Crowther, Green Block, 1219 Broad Street, opposite Colonist.

FURNITURE MOVING

ABOUT FURNITURE MOVING, PACKing, shipping or storage, see Jeeves & Lamb Transfer Co. Forwarders and distributors. Cut rates on freight to Eastern points. Office Phone, 1667. 737 Pandora Avenue.

GLASS

BROKEN WINDOWS, LEADED GLASS repaired. H. Burns, 1919 Davie. Phone 5377R.

INSURANCE

FIRE AND AUTOMOBILE INSURANCE Ask for our rates. John Greenwood. Phone 797.

ORGANIZATIONS

BRITANNIA BRANCH, CANADIAN Legion, B.E.S.L., general meeting, first Tuesday every month.

CLUB'S GENERAL MEETING, THIRD Thursday, 8.30 p.m., Army and Navy Veterans.

GENERAL MEETING, VETERANS OF France, second Thursday, 8.30 p.m., every month.

LITHOGRAPHING

LITHOGRAPHING — LITHOGRAPHING, engraving and embossing. Nothing too large and nothing too small. Your stationery is your advance agent. Our work is unequalled west of Toronto. The Colonist Printing & Publishing Co., Ltd.

PRINTING

WHY SEND YOUR PRINTING ORDERS East, when you can get them done better, quicker, and at the same price at The Colonist Printing Department?

PLASTERING AND CEMENT WORK

J. ALLEN, PLASTERER — ESTIMATES given on plain or ornamental plastering, cement work, repairing, etc. Phone 6296. 2360 Beach Drive.

PATENTS

ANDREW J. GRAY, REGISTERED Patent Attorney. Personal attention. 618 Pembroke Street. Phone 681.

PLUMBING

DAVID RANDALL, PLUMBING CONtractor. Good work. Reasonable prices. 2815 Shakespeare Street. Phone 8062. Estimates free.

## 71 BUSINESS DIRECTORY
(Continued)

PUBLIC STENOGRAPHERS

ETHEL SEYMOUR, 130 PEMBERTON Building. Phone 2901. Authors' manuscript, law and general. Strictly confidential.

TYPEWRITERS

TYPEWRITERS

NEW ROYAL, all makes factory rebuilt machines. Special rental rates to students. Repairs to any make of machine. Call and inspect our stock.
SHEPHERD TYPEWRITER CO.
1306 Douglas Phone 8680

REBUILT TYPEWRITERS, ALL MAKES, sold on easy terms. All machines guaranteed. Remington Typewriters, Ltd., 914 View Street. Phone 6083.

WINDOW CLEANERS

ISLAND WINDOW AND CARPET CLEANING CO., 917 Fort Street. Phone 3815. Hardwood floors waxed and polished by electric machine. W. H. Hughes, Prop.

WOOD

ALL BEST FIR CORDWOOD, STOVE lengths, no large knots. $7.50 per cord. Phone 1120.

CEDAR BLOCKS FOR SALE, $3 PER cord. Phone 2341R1.

CEDAR BLOCKS FOR SALE, STOVE lengths, $3 per cord. Phone 2341R1.

COOPERAGE WOOD — BLOCKS, $3.50; stove wood, $2.50; kindling, $2. Ph. 2172.

WE HANDLE THE BEST MILLWOOD, bone dry wood, bark, board ends and kindling. Reasonable prices. Prompt delivery. Phone 2990.

$7.50 CORD, BEST FIR CORDWOOD, stove lengths, no knots. Phone 1731L1. Arthur Vowles.

DRY LAND MILLWOOD
Half Cord, $2.75; One Cord, $5.
Also Alberta Scotless and Wellington Coals
Phone 485
WALTER WALKER & SON, LTD.
635 Fort Street

## 72 PROFESSIONAL DIRECTORY

BARRISTERS

FOOT & MANZER
Barristers, Solicitors, Notaries, Etc. Members of Manitoba, Alberta and British Columbia Bars. Phone 815.
Bank of Nova Scotia Bldg., Victoria, B.C.

MATERNITY HOSPITAL

BEACHCROFT MATERNITY HOME, 1234 Belmoral. Mrs. E. Johnson, C.M.B. Ph. 2723.

MASSAGE

MEDICAL SWEDISH MASSAGE

PHYSIOTHERAPY, MECHANICAL Therapeutics, Radiant Light, Violet Rays, Sinusoidal Electricity. O. Bjornsfelt, S.M., 318 Pemberton Bldg. Phone 3494.

PRIVATE SANITARIUM

ESQUIMALT PRIVATE SANITARIUM, 467 Lampson Street. Medical and convalescent cases. Phone 4926.

## 78 HOUSES FOR SALE

AM LEAVING VICTORIA; MUST SELL my modern 4-roomed bungalow; in good condition; 3-piece bathroom, basement, garage; Quadra district. Price $1,600; worth $2,400. Phone 2577R.

FOR SALE—BUNGALOW, FIVE ROOMS, good condition; Fairfield. No agents. Apply Owner, Box 4880, Colonist.

HOUSES BUILT ON INSTALMENT plan. Modern homes for sale on easy terms. D. H. Bale, contractor. Fort and Stadacona Phone 1140

JAMES BAY—6-ROOM BUNGALOW, new condition; paved street and sidewalk all paid; usual built-in features; furnace, wash tubs, etc.; good lot. Clear title. $3,000 or near offer, on any reasonable terms. For appointment to view, phone 1818Y, 5 to 7 p.m. No agents.

FOR QUICK SALE
REDUCED TO $2,900

OWNER must sell his 5-room bungalow on Washington Ave., Gorge Rd. Lot 50 by 135; cement basement, garden with fruit trees. Apply Box 4913, Colonist.

SALE OR RENT—5-ROOMED HOUSE, city water; 1½ acres; house 300 chickens; Colquitz. Box 5059, Colonist.

6-ROOMED SEMI-BUNGALOW, BURNside district. For particulars phone 7839L.

## 78A AGENTS' OFFERINGS

$7850
UPLANDS
A MOST ATTRACTIVE OFFER

A STUCCO BUNGALOW with sea view, approached by driveway from paved road. Has charming drawing-room; comfortable dining-room; two excellent bedrooms. Dutch kitchen; tiled bathroom; laundry; extra toilet, and garage. Heated by efficient hot water system. Grounds tastefully laid out in lawns and shrubs.

AN UNQUESTIONABLE BARGAIN
Early Possession Can Be Given
CHRISTY, HALL & CO., LTD.
640 Fort Street Phone 375

NEAR BEACON HILL PARK

A VERY WELL BUILT EIGHT-ROOM HOUSE, nicely located, large lot. House needs painting, but cost $8,500 only a few years ago. Now offered, on terms of $950 down, balance flat loan, for only

$2250

Profit by quick action. See us today.
MEHAREY, ROE & CO., LTD.
624 Fort St., Cor. Broad Phone 3306

OAK BAY DISTRICT

A SEVEN-ROOMED HOUSE on Chamberlain Street, in excellent condition, having large, bright rooms; cement basement, furnace, garage, etc.

$3800

GRANT & HOPE
642 Fort Street Phone 1340

$1250

COSY FOUR-ROOM BUNGALOW, LOW TAXES, CLOSE STREET CAR AND SCHOOL. Bright living-room, two bedrooms with closets, three-piece bathroom. An excellent little home, priced right, and in good location.

$4000

SIX-ROOM BUNGALOW, FAIRFIELD DISTRICT. HARDWOOD FLOORS, BASEMENT, FURNACE, GARAGE. A first-class, soundly constructed home, full of built-in features, all on the one floor. Living-room with open fireplace, dining-room (built-in buffet), three bedrooms. UNEXCELLED VALUE. See this offer, you will be surprised.

ROSEVEAR & GORDON
Phone 5900 212 Union Bldg

IMMEDIATE POSSESSION

EXCEPTIONALLY WELL-BUILT BUNgalow, situated on first-class residential street in high part of town, close to car line, Victoria College, etc. House is in splendid condition and contains—

Panelled vestibule; large living-room; very attractive dining-recess, complete with artistic buffet, upholstered seats and oak table; very well appointed kitchen, with every modern requirement, two fine bedrooms, with large clothes closets; well-fitted bathroom, glassed-in back porch, with lavatory off, cosy panelled den, splendid basement (fully cemented) with A-1 HOT WATER HEATING SYSTEM.

Well kept garden. Cement walks and driveway.

This House is Attractively Furnished and May Be Purchased With Furniture or Without.

PRICE, FURNISHED
$4500

BRANSON, BROWN & CO., LTD.
View and Broad Sts.

WE CAN RECOMMEND THESE

ESQUIMALT—FOUR ROOMS, FULLY modern, cement basement, wash tubs, garage, ½ acre, $2,200; $300 cash, $35 a month. This includes splendid electric light fittings and linoleum.

HAULTAIN STREET—LOVELY FOUR-roomed bungalow, fully modern cement basement and room for a garage. Price, $1,785; half cash. Several other homes at reasonable prices, also acreage, waterfront and Saanich farms.

W. O. Wallace J. W. Archer
VANCOUVER ISLAND REALTY CO
1239 Broad Street Phone 1745

NEAR GOLF LINKS—9-ROOM DWELLING, 1½ acres garden and orchard. Quick sale, price $3,500. Terms one-third cash, balance 1 and 2 years. Beaumont Boggs & Co., Ltd., agents.

**Double Service in Want Ads**

You can telephone your answers as well as your classified advertisements to The Colonist. Readers are often interested in Want Advertisements that do not carry the names or addresses of advertisers, but a Colonist box number. For the accommodation of those readers who find it inconvenient to write an answer, and to serve the advertiser better, we will take replies to Box Numbers over the telephone.

The Colonist Service is available from 8 a.m. to 10 p.m., excepting Sundays. Phone 11.

## 78 HOUSES FOR SALE
(Continued)

A GOOD BUY

EIGHT-ROOM house, on large lot, in nice part of James Bay District, close to Beacon Hill playground, with tram passing door. Could easily be converted into duplex house, making good rental proposition. Taxes paid, and property has rented steadily for a number of years. $650 will handle.

PRICE
$2250

GILLESPIE, HART & TODD
Phone 2040 611 Fort St.

OAK BAY HOME

MODERN furnace-heated house of 7 rooms; reception hall, drawing-room, dining-room, built-in features; living-room, bright kitchen, separate toilet and wash basin, pantry and store-room. Upstairs, 3 bedrooms, 3-piece bathroom. House is exceptionally well built, with stone foundation, cement basement and driveway. Garage. Taxes $33.50. Price $3,000.

CROSS & CO.
Belmont House Opposite P.O.

FAIRFIELD SACRIFICE

PRICE CUT FROM $3,500 TO ONLY $2,950

OSCAR STREET — HERE IS A REAL BARGAIN in a family home or rooming house. It contains 9 rooms, of which 6 are bedrooms; there are two open fireplaces; sliding doors between living-room and dining-room, full-sized basement and furnace, large lot, good garden. Moderate taxes.

NOTE—This is a genuine bargain, well worth immediate investigation. Any reasonable terms can be arranged.

P. R. BROWN & SONS, LTD.
1112 Broad Street Phone 1076

OAK BAY RESIDENCE SACRIFICED—Modern, eight rooms, large drawing-room, dining-room, doors between, fireplaces; hall, all with oak floors. Hot water heating. Four bedrooms. Cement basement, fireproof roof. All in A1 condition. Large lot to lane. Near sea; fine views. Reduced to $6,500, terms. Bagshawe & Co., Sayward Bldg.

A VERY ATTRACTIVE FIVE-ROOM BUNGALOW

ON HIGH GROUND. Entrance hall, large living and dining-rooms, divided by archway, having two bay windows, panelled ceiling, open fireplace, built-in buffet, pass pantry, and large, bright kitchen, two large bedrooms with clothes cupboards; nice three-piece bathroom, separate toilet. All these rooms are papered in very attractive papering. Cement basement, furnace, wash tubs. Garage, chicken house, and good garden with peach, pear, apple and plum trees; also small fruits. Close to car and school. $3,300, on terms. Listing No. 239.

B.C. BOND CORPORATION, LTD.
1200 Government St. Phone 346-349

SITUATED ON HIGH GROUND, JUST beyond the mile circle and on car line. About three-quarters of an acre, on which is situated six-roomed house, price $3,500. C. S. Marchant, 130 Pemberton Building. Phone 3674.

FAIRFIELD STUCCO RESIDENCE

SITUATE in the high part, easy walking distance. Features of this house are dignity and elegance, comfort, and ease of handling housework. Downstairs rooms are large, and facilities include lavatory and toilet off hall, sunroom and gas cooking. Upstairs are two large bedrooms with huge cupboards, one containing a basin; two smaller bedrooms and a sleeping porch. High, dry basement with furnace. Lot 50 x 164, with garage, entered from lane. Large private rear garden.

This property could not be replaced for $9,000, but mortgagee says sell for $5,500. $2,000 cash will handle. Immediate possession.

THE ROYAL TRUST COMPANY
Real Estate Department
Belmont House Victoria

FOR SALE
JAMES BAY DISTRICT

SIX-ROOM BUNGALOW, within one hundred yards of the Parliament Buildings and easy walking distance of the city. Large drawing-room with open fireplace, dining-room with built-in features and open fireplace, three bedrooms, kitchen, bathroom. Lot 60 ft. by 120 ft. House has been recently decorated and painted. Splendid fruit trees.

Price for quick sale, $2,100; terms, $1,000 cash, balance on easy payments.

H. G. DALBY & CO., LTD.
634 View Street, Opposite Spencer's

THIS IS YOUR OPPORTUNITY—NORTH Quadra Street. Modern five-roomed bungalow with two rooms in attic, partially finished. Large living-room and dining-room, with fireplaces, full cement basement with heater; all built-in features. Half acre in lawn, fruit trees. Garage. Fine view of sea. Low taxes. All like new. Reduced to $3,600. Bagshawe & Co.

COUNTRY HOUSE BARGAIN

THREE MILES OUT. City water, light and phone. Large garden lot, high and dry; adjoining lots are treed. House contains full basement with wash tubs, two bedrooms, bathroom, kitchen, pantry, sitting-room has open fireplace. There is also stairway (enclosed) to attic, and sleeping porch. Price $1,650.

JOHN GREENWOOD
1325 Government Street

AN EXCEPTIONALLY ATTRACTIVE HOME

Being One of the Beauty Spots of Victoria

THE grounds, which comprise one acre, are beautifully laid out. There are miniature ponds with lilies and rustic bridges, charming rockeries, shady secluded spots, winding paths entwined with garlands of roses, majestic firs and oaks, and velvety lawns hedged by flowers and shrubbery. In addition, it enjoys the enviable position of a dominating view.

The house, which is somewhat of English type, comprises nine spacious, well-arranged rooms, not including two sunrooms and servants' quarters, basement and furnace. Garage, with Chinaman's quarters. Both the house and grounds are in immaculate condition.

Space will not permit a more detailed description, but further information and an appointment to view will be gladly arranged.

PRICE $15,000

BRETT & KER, LTD.
Real Estate, Insurance, Financial Agents
Phone 132 1206 Government St.

NORTH QUADRA

3-ROOM COTTAGE, GOOD LOT, FRUIT trees, low taxes, $400, $100 cash, balance at $10 per month, 6%.

J. N. HOLLAND, 266 Pemberton Bldg.

## 78 HOUSES FOR SALE
(Continued)

A $1,000 BARGAIN
IN A JAMES BAY HOME

A 6-ROOM cottage on an exceptionally nice lot 60x125 and facing on two main streets. Within easy walking distance of city and close to car line, sea and park. An unusual bargain at ... $1,000

ANOTHER JAMES BAY HOME BARGAIN

OWNER having left city has asked us to dispose of this very desirable home, which is one of the nicest bungalows on the street. Comprises large reception hall, living-room with folding doors to dining-room, spacious kitchen, bathroom, separate toilet. Three fine large and bright bedrooms. Property is almost surrounded by a lovely hedge. Grounds beautifully laid out in lawns, flower beds, etc. This home is in perfect condition, having been taken exceptionally good care of and together with the grounds makes an ideal residence. Two hundred feet from car line, close to park and within block of sea. Can be purchased on very easy terms at the genuine bargain price of ... $3,700

A BEAUTIFUL OAK BAY WATERFRONT NEW STUCCO DWELLING

THIS lovely marine view home is of 9 rooms and splendid design. It is modern in every known particular. Electric range, electric washer, the latest in plumbing and extra plumbing. Sun room, large glassed-in verandah, an ultra modern kitchen, hot water heating, very nice garage. Nicely laid out lawn, etc. Space will not permit of detailing this, which is one of Victoria's finest 8-room dwellings; it must be seen to be appreciated. It is sheltered from the Winter southwest winds and the view is superb. Price for immediate sale is only ... $10,500

A MODERN FAIRFIELD SEMI-BUNGALOW AND TWO LOTS

A SIX-ROOM bungalow within few hundred feet of Beacon Hill Park in a very nice location and two choice lots each 61x144. Within ten minutes' walk of centre of city. Gas is laid on. Well built and a comfortable home. Price has been reduced to ... $4,500

B. C. LAND & INVESTMENT AGY., LTD.
923 Government St. Phone 125

WATERFRONT HOME
FOR $6,500

WE have the exclusive listing of this desirable property.

6-ROOM STUCCO BUNGALOW

It is situated in Oak Bay, is fully modern, and has pipeless furnace.

Owner is going away and offers for quick sale at ... $6500

SWINERTON & MUSGRAVE, LTD.
640 Fort St. Phone 491

ESQUIMALT

WE OFFER one of the most charming small homes in this district, built only since the war. The owner being away, instructs us to sell at once. Special features—Large panelled living-room with open fireplace, large bedroom with built-in features; exceptionally attractive kitchen; three-piece bathroom and pantry; full basement. Situate on high ground, with a commanding view.

PRICE $3,625, TERMS

BROWN, BROS. & ALLAN, LTD
711 Fort Street Phone 6705

$1400 — FOUR-ROOM BUNGALOW, with attic and basement; ¼-acre lot, fruit trees, small fruit, garage; high situation. $600 cash, balance at $15 per month.

$2000—FOUR-ROOM bungalow; large, bright rooms, open fire; good garden; cement walks; garage; close in. Low taxes.

$4000—SEVEN-ROOM fully modern house, close to Gorge Rd. park. Two lots with nice garden and tennis court. $1,000 cash. F. F. Higgs, 208 Pemberton Bldg.

"HAYNES' EASY PAYMENT PLAN"

$20 PER MONTH and $150 cash down buys seven-room house. Price only $3,000.

$20 PER MONTH, $200 cash down, buys bungalow, five rooms. Good vegetable and fruit garden. Only $1,800.

$25 PER MONTH, $350 cash down, buys a dandy bungalow, five rooms, Oak Bay. Fruit and vegetable garden and large chicken house. Only $3,500.

WE have a bungalow of five rooms which is a money-maker, for $1,000 less than actual value. Good reason for selling. Easy terms. Excellent position. Garage, and lot is extra large, 177 ft. deep, with several large oaks. Only $25 per month, with small cash payment.

ARTHUR E. HAYNES, LTD.
725 Fort Street Phone 319

4-ROOM WEST VICTORIA COTTAGE for $1,800. A lovely home on a good lot. Has got to be seen; to tell you how nice it is would require too much space.

3-ROOM COTTAGE, good lot and garage, $1,300

5 ROOMS Fernwood Road, $3,600. Garage, furnace, modern, concrete basement.

6 ROOMS, hot water heating; Garage, Oak Bay, $3,850.

4 ROOMS, HILLSIDE, hot water heated, at $2,700, with garage.

T. B. MONK & CO
Room 11, Arcade Block, 613 View Street
All houses on terms if required.

$10,500—TWO-STORY HOUSE CONtaining spacious drawing-room, dining-room, den, hall, kitchen, pantry, boxroom, 4 good bedrooms, dressing-room, servant's room, verandas, concrete cellar, open fireplaces in principal rooms; excellent water supply; commanding one of the most extensive views on the bay, garden, large greenhouse, orchard, small fruit; numerous outbuildings, standing on five acres, with wide seafront; boathouse, good fishing and bathing. More land adjoining can be had if required. A remarkable good buy.

C. WALLICH
Real Estate and Insurance Agent
Cowichan Station, B.C.

REAL VALUE
OAK BAY BUNGALOW
$4800

6-ROOM MODERN BUNGALOW, built on a valuable lot. Contains three delightful bedrooms, living-room (13 x 24), dining-room, stunning Dutch kitchen, finished in white enamel. HARDWOOD FLOORS in main rooms. Cement basement, garage, furnace. In all a MOST DESIRABLE HOME at a REASONABLE FIGURE.

VICTORIA REALTY & BUILDING, Ltd.
616 View Street Phone 3036
"RELIABLE REALTORS"

OAK BAY BUNGALOWS

FIVE-ROOM MODERN STUCCO BUNGALOW, OLIVER STREET ... $4750
FIVE-ROOM BUNGALOW, high location, shade trees ... $3150
SIX-ROOM BUNGALOW, near car line. Lawn, flowers and oaks ... $2625
THREE-ROOM STUCCO, well located ... $2000

LIST YOUR PROPERTY FOR SALE OR EXCHANGE WITH

MEHAREY, ROE & CO., LTD.
624 Fort St., Cor. Broad Phone 3306

$3900 — OAK BAY — PRACTICALLY new stucco bungalow, consisting of large living-room with open fireplace, Dutch kitchen with breakfast nook, 2 nice bedrooms, one with wash basin installed; full cement basement, garage, etc. This is a lovely little home, close to church, school and car line. A fine view over the water, and 3 minutes' walk from sandy beach. Easy terms.

$2750—CLOSE TO QUADRA STREET —High location. Charming 9-room bungalow, with living and dining-rooms en suite, 3 bedrooms, each with clothes closet, bright kitchen, separate pantry with built-in features, 3-piece bathroom, separate toilet; cement basement, garage. Terms to suit.

E. E. HEATH
635 Yates Street Phone 874

## 78 HOUSES FOR SALE
(Continued)

PEMBERTON & SON

WE WRITE ALL CLASSES OF INSURANCE, INCLUDING LIFE

OAK BAY

WE SPECIALIZE IN OAK BAY

A SURVEY OF THIS DESIRABLE DISTRICT has given us complete listings and we are in a position to place before purchasers all Oak Bay houses that are at present on the market. This naturally saves much time to intending purchasers. A VERY CHOICE AND COMPREHENSIVE SELECTION of five and six-room bungalows at prices ranging from $4,500 upwards.

We Recommend the Following:

A NEWLY CONSTRUCTED SEVEN-ROOMED SEMI-BUNGALOW, close to the car line and within two blocks of a good beach. House stands on a 60-ft. lot, and is in the most sought after part of Oak Bay. Large drawing-room, hall and dining-room, all with hardwood floors; two bedrooms, with built-in bath between same, and a kitchen comprise the ground floor. Upstairs, two bedrooms. Kitchen is well fitted with all the most modern conveniences. Hot water heating. Garage. Price $7,000, on terms.

WE also offer a four-room modern bungalow on a nicely treed lot in South Oak Bay. This home contains living-room, kitchen and two bedrooms, is in good condition. The lot is pretty, has accommodation for a few chickens at the back, and is situated not far from the Monterey School. Price $3,150.

A NICE FIVE-ROOMED BUNGALOW, near James Bay Hotel. Large lot. Very convenient to city. Only (terms) ... $2100

A GOOD SIX-ROOMED BUNGALOW near Dallas Road, with fine view of sea and mountains. Rooms are large and have open fireplaces. Excellent lot. Low taxes. ONLY ... $2100

GORGE ROAD

8 ROOMS, HOT WATER HEAT, WITH 2½ acres of grounds. Chicken houses, outbuildings, fruit trees. Owner must sell ... $3500

SPECIAL BUY—Very nice bungalow of five rooms, and one small room in attic, basement, garage; lot 60 x 112; good soil. OVER ONE HUNDRED DOLLARS WORTH OF ORNAMENTAL TREES. Hillside District, paved street, near car and stores. It is yours for only (terms) ... $1900

WATERFRONT HOME

SIX ROOMS, WITH LARGE LOT, 80 x 180, situated on a private cove. This house is practically new and the owner has left town and must sell; 4½ miles from city, with low taxes ... $4500

MUST BE SOLD

ONE WIDE LOT ON FAIRFIELD Road near Linden Avenue ... $650

AN EXCEPTIONALLY FINE HOME of six large rooms, reception hall and well-fitted bathroom. Oak floors in main rooms, electric range, etc. Nice location near Oak Bay car line. Price, on terms ... $4600

SIX-ROOMED HOUSE with cement basement and furnace, on Redfern Street, on terms ... $2750

SAANICH TAXES, JUST OUTSIDE CITY limits. About 1 acre, excellent soil, under crop; bearing orchard, etc. Modern six-roomed house and bathroom. Excellent condition. Too large for present owners.

$3500 TERMS

PEMBERTON & SON
Established 1887
625 Fort Street Phone 388

$2650
FIVE-ROOM STUCCO BUNGALOW
A NEW HOME

LIVING-ROOM with fireplace, dining-room, kitchen, three-piece bathroom, two bedrooms, basement half cemented, garage under. Sewer, light and water. We are not able to give value like this every day in a new home, so act promptly.

$3700
NEW STUCCO BUNGALOW

Picturesque 5-room bungalow, just being completed. Conveniently planned and well constructed. All built-in features the modern type home calls for. $700 cash, with monthly payments, will handle.

$2000
OAK BAY
OVER ½ ACRE BUILDING SITE

Situated on St. Patrick Street, close to sea. A fine level site, no rock, and good soil. Very suitable for tennis club or bowling green. Very easy terms can be arranged.

HEISTERMAN, FORMAN & CO.
Phone 55 608 View St.

BELTON AVENUE

4-ROOMED BUNGALOW containing two bedrooms, living-room with open fireplace, large kitchen, three-piece bathroom; cement basement; everything in very good condition. Price, on terms, $2,200.

BEACH DRIVE

7-ROOMED SEMI-BUNGALOW of stucco constructed, on well treed lots, 50x170 ft. each. Hardwood floors, cement basement, hot air furnace, and many other desirable features. We consider this an excellent buy at $7,000.

SHOAL BAY

COMFORTABLE 7-ROOMED HOME with unobstructed sea view, every modern convenience. Two large lots. The best buy we have in this desirable district.

For further particulars apply to
A. W. JONES, LIMITED
Established 1883
1002 Broad Street Phone 198

TODAY'S OPPORTUNITIES

$1600—TWO-ROOM MODERN BUNgalow, close to car line, high lot. Low taxes, easy terms.

THREE-EIGHTHS OF AN ACRE, WITH good fruit trees, $450

GOOD BUILDING LOT, ONLY $350.

SEE US FOR EXCLUSIVE LISTINGS BEFORE YOU PURCHASE
Phone 3018
ALDER & SONS, LTD.
217 Central Bldg.

CLOSE IN BARGAINS

6-ROOM HOUSE, CEMENT BASEMENT, furnace, laundry room with tubs, large kitchen and pantry, dining-room with buffet, living-room with open fire, three large bedrooms; all in excellent condition, $3,500. 6-Room house within easy walking distance of City Hall; absolutely modern from top to bottom and like new, for $3,700.

CITY BROKERAGE
Phone 915 639 View Street

TWO LITTLE PICK-UPS

$1450—FAIRFIELD. Four-room bungalow, hardwood floor in living-room, fireplace, kitchen and two small bedrooms. Kitchen range, bureau, bed and some fuel included. Terms: Half cash, balance monthly without interest. Possession at once. Exclusive listing.

$900 CASH, OR $1,000, TERMS—Four-room cottage with nice garden and garage. This little place is very neat and dainty, and would suit an elderly couple or small family.

ANDREWS REALTY
704 B.C. Loan Bldg. Phone 2739

WORTH $3,500
But you can have it for only

$1500—THIS six-room semi-bungalow, with full basement, garage, large lot. On car line and two blocks from school. It's a mistake to pay rent when you can get such a bargain as this.

W. J. GILLILAND & CO
1302 Douglas Street Phone 3592

## 78 HOUSES FOR SALE
(Continued)

6-ROOM DWELLING, NORTH SIDE Yates Street, East Cook. Price $2,250. Beaumont Boggs & Co., Ltd., agents. Phone 868.

## 78D SAANICH

ONE-ACRE WATERFRONT LOT

PRACTICALLY one hundred feet frontage on Gorge waters; one-half nicely treed, balance cleared.

$800

MEHAREY, ROE & CO., LTD.
624 Fort St., Cor. Broad Phone 3306

## 79 WANTED TO BUY—HOUSES

WANTED TO PURCHASE—THREE OR four-roomed house, with one or two lots in garden and fruit, within three miles of city. Price about $700. Box 5106, Colonist.

WANTED TO PURCHASE—FOUR OR five-roomed bungalow, close in. Would pay $450 to $500 down. Reply, giving full particulars, to Box 5048, Colonist.

## 80 PROPERTY FOR SALE

WATERFRONT LOT
SIDNEY

A BEAUTIFUL waterfront lot on Roberts Bay; about 1-3 acre; no rock, few beautiful shade trees. Wonderful outlook, safe anchorage; good roads. An ideal site for your Summer cottage.

REDUCED PRICE, $625
DOUGLAS, MACKAY & CO. (VICTORIA) LIMITED
1214 Broad Street Phone 617

HALF THE PRICE OF CITY REVERTED lots, and yet a splendid level building lot, extending from Wilmer to Madison Street. The neighborhood is select and quiet. Christy, Hall & Co., Ltd., 640 Fort Street, OWN THIS LOT and will give a clear title deed for same to the first person tendering cash or a marked cheque for $225. Phone 375.

PROPERTY FOR SALE
MOUNTJOY AND CENTRAL AVENUES
OAK BAY

1.42 ACRES, BEAUTIFULLY TREED, on Mountjoy Avenue, Oak Bay; no rock. An ideal building site. Sacrifice price ... $3500

WISE & CO., LTD.
Phone 2641 109 Pemberton Bldg.

## 82 ACREAGE FOR SALE

PEMBERTON & SON

WE WRITE ALL CLASSES OF INSURANCE, INCLUDING LIFE

SAANICH IMPROVED FARM BARGAINS NEAR ELK LAKE

8 ACRES more or less, 5 acres excellent soil, 3 acres under crop. Good spring well; 3-room cabin; garage, two small chicken houses. Some fruit trees. Taxes about $12 ... $750

THREE ACRES, good soil, cleared except small shady building site; 2½-mile circle. City water. Terms ... $1,000

GOING CONCERN, CLOSE IN

3½ ACRES, all good land, cleared and fenced. Well-built plastered bungalow, 4 rooms; bathroom, no fixtures, and pantry and basement, cemented; open fireplace; 2 chicken houses, garage. Electric light, city water and phone; cow, chickens, 3 tons hay, cream separator, churn, tools, some furniture. Very good value. On main paved road. Terms ... $3,950

IDEAL COUNTRY HOME WITH FRUIT AND CHICKENS

5 ACRES, all cleared except for small shady grove, with EVER-RUNNING SPRING WATER, 9-ROOMED HOUSE AND BASEMENT, open fireplace, ELECTRIC LIGHT and phone. Chicken houses for 300, brooder house, small cow stable, woodshed, roothouse. Newly-cribbed well. Shrubberies and nice garden. BEARING ORCHARD, mixed fruit; 1-3 ACRE LOGANS, strawberries. Taxes under $15. Fronting on main West Saanich Road to Brentwood and Butchart's Gardens. Ideal tearoom site. $2,750 down ... $4,500

GOING CONCERN—SPLENDID REVENUE

6 ACRES, PRACTICALLY ENTIRELY IN LOGANS, BLACK CURRANTS AND ASPARAGUS, UNLIMITED SUPPLY SPRING WATER. WELL-BUILT BUNGALOW, BARN, FULL OF EQUIPMENT; CHICKEN HOUSES, WITH STOCK. DOMESTIC ORCHARD; GRAPES. OWNER OBLIGED TO RETURN TO ENGLAND; PROPERTY PRICED LOW FOR QUICK SALE WITH FURNITURE (TERMS) ... $5,300

TWO-THIRDS OF AN ACRE, mostly cleared, except for shade trees. ACCOMMODATION FOR 700 BIRDS. OVER 400 PICKED BIRDS. Brooder house, complete. EXCELLENT LITTLE COTTAGE, with basement. Bearing fruits. City water, light and phone. Taxes about $25. Bus and school quite close. Three-mile circle. Half cash ... $2,650

PEMBERTON & SON
Phone 388 625 Fort St.

DEEP COVE

FOUR-ROOMED COTTAGE on the waterfront; good water supply; $2,500.

THREE-ROOMED COTTAGE on the waterfront, excellent beach; good well; $1,600.

FINE LOT, overlooking water, half minute from seafront; $150.

SPARLING
At Deep Cove Tel. Sidney 102Y

COWICHAN STATION—17½ ACRES, ALL cleared. Six rooms, hot and cold water. All kinds of buildings for stock, etc. Price only $2,500.

JOSEPH O. BRIDGMAN
604 Broughton St. Established 1858

GOOD DAIRY OR FRUIT FARM, 30 acres of first-class land, nearly all under cultivation; good barn and stabling for twelve cows, two horses, and box stall. Good six-room house, with city water laid on. Situated on good paved road. Price (on very easy terms) ... $7500

T. B. MONK & CO.
Room 11, Arcade Bldg. 613 View St.

IMPROVED ACREAGE AND WILD LAND. F. F. Higgs, 208 Pemberton Bldg.

LANGFORD POULTRY FARM, WITH houses for 800 hens, 2½ acres level land. Electric light, telephone and water. $1,200. Building lots on Island Highway, $300. H. A. Hincks, Notary Public, Langford.

A GIFT
BLENKINSOP ROAD

OVER 10 ACRES of the very choicest acreage in the district. No rock. Spring water. All fenced, with five acres cleared and cultivated; all best possible growing soil. MAGNIFICENT HOMESITE, WITH BEAUTIFUL VIEW OF THE LAKE. Owner would consider an exchange and a REASONABLE OFFER will be considered in the neighborhood of $400 an acre.

VICTORIA REALTY & BUILDING, LTD.
616 View Street Phones 3036, 8146

BEAUTIFULLY SITUATED COUNTRY HOME

THE HOUSE, A FULLY MODERN 7-roomed semi-bungalow, cement basement, furnace, modern plumbing, granite open fireplaces, stands in 14 acres of land, mostly all under cultivation, and commands a wonderful view of the sea and mountains. Poultry houses for over 1,000 birds. City water piped to grounds and buildings. Fourteen miles from town, on excellent motor road. Price $12,000, terms, about $6,000 cash, balance can remain on mortgage at 5% interest.

ROBERT GRUBB & CO.
1112 Government Street Victoria, B.C.

TO CLOSE UP ESTATE—ABOUT 470 acres of good farm land, comprising Lots 3, 4 and 42, Newcastle District, Vancouver Island (320 acres with coal rights), situate about one mile from Qualicum Beach Hotel. Terms can be arranged. For particulars apply to James Knight, 31 Bushby Street, Victoria, B.C., or to J. S. Yates, solicitor, 416 Central Building, View Street, Victoria, B.C.

SAANICH

9 ACRES, with about 3½ cultivated, fenced. Good water supply. Cottage; garage ... $750

J. N. HOLLAND, 266 Pemberton Blk.

## 82 ACREAGE FOR SALE
(Continued)

STUCCO BUNGALOW HOME
AT GORDON HEAD

2½ ACRES, in high state of cultivation, including over one acre of logans and large number of currants. An ideal suburban home with all city conveniences, situated in a high part of this popular section. Well constructed and finished living-room with nice fireplace, Dutch kitchen, breakfast nook, two bedrooms with three-piece bathroom between, and upstairs accommodation for two good rooms. Full cement basement, furnace, wash tubs. Cement walks. Garage and fruit shed. Being sold to close estate. Arrange an inspection with us. Price is reasonable and represents a good deal less than cost to owner.

SHELBOURNE STREET ACREAGE
$300 PER ACRE

ALL cleared and fenced, with frontage on two roads. First class for greenhouses, bulbs, etc. Very easy terms arranged.

HEISTERMAN, FORMAN & CO.
Phone 55 608 View Street

NEW STUCCO BUNGALOW

5 ROOMS, WITH ALL MODERN CONveniences, full cement basement, furnace. Attic could be finished with two bedrooms. 3½ acres, all in small fruits, red and black currants, gooseberries, logans, etc. Small orchard. In very good district, four miles from town, city water, light and phone.

J. A. WALKER & CO., LTD.
1105 Government St. Phone 1466

WATERFRONT SNAP

10 ACRES, good soil, spring water by gravity, and sufficient for irrigation; excellent beach. Three-room bungalow. 10 miles from city by paved highway

PRICE
$5500

P. R. BROWN & SONS, LTD.
1112 Broad St. Phone 1076

## 85 FARMS FOR SALE

A DANDY LITTLE HOME—4 ROOMS, bath and toilet, open fireplace. Acre of fine soil. Low taxes. A snap at $1,650.

JOSEPH O. BRIDGMAN
604 Broughton St. Established 1858

FARMS, RANCHES, WATERFRONT. F. F. Higgs, 208 Pemberton Bldg.

## 86 FARMS FOR RENT

LEASE OR SELL—POULTRY, PIGEON and asparagus farm, fully stocked and equipped. Phone 7891L.

## 87 FARMS WANTED

WANTED TO RENT—SMALL POULTRY ranch. Box 5053, Colonist.

WANTED TO RENT—SMALL POULTRY ranch. Box 5053, Colonist.

TENDERS FOR FUEL

Tenders will be received by the undersigned for the supply of Coal and Wood, according to specifications to be seen at the Office of the Saanich School Board, Municipal Hall, Royal Oak, for the school year 1928-29.

Tenders to be mailed to the Secretary of the Board not later than August 16th. The lowest or any tender not necessarily accepted.

Secretary, Saanich School Board.

TENDERS

Tenders will be received by the undersigned for repairs to hot air furnaces as per specifications to be seen at the offices of the Saanich School Board, Municipal Hall, Royal Oak.

Tenders to be mailed to the Secretary of the Board not later than August 19, 1928, lowest or any tender not necessarily accepted.

SECRETARY, SAANICH SCHOOL BOARD

CANADIAN PACIFIC RAILWAY COMPANY

Tenders will be received by the undersigned, up until twelve o'clock (noon) Monday, August 20, for all work in connection with the construction of bridge foundations at the crossing of the Saskatchewan River at Nipawin, in the Province of Saskatchewan.

Plans, specifications and form of tender may be obtained at the following offices:
District Engineer, Calgary, Alta.;
District Engineer, Moose Jaw, Sask.
District Engineer, Vancouver, B.C.
And Engineer of Construction, Room 318, Winnipeg Station.

The lowest or any tender not necessarily accepted.

T. C. MACNABB,
Engineer of Construction, Winnipeg

**HERE'S A WINNER**

Six-Acre Farm in the Saanich Peninsula. All fenced, tile drained and under cultivation; 3 acres asparagus, 1 acre logans, ½ acre black currants, 20 fruit trees. Accommodation for 150 hens, also barn. Ample water supply. Comfortable furnished 5-roomed house. Public and High School within half mile. Situated 16 miles from city on good road and served by A-1 transportation. This farm is a real producer. Owner leaving country.

Apply to
**Alfred Carmichael & Co.**
1210 Broad Street. Realtors

**BUILD NOW**

We own a wide choice of lots in Oak Bay and city. Thus we can make you a very attractive offer in building you a home to your own design on a very easy payment plan.

We have been building homes in the city for over seven years and given satisfaction.

Ask the people we have built for.

Estimates free.

**H. R. BROWN**
CONTRACTOR
628 View Street Phone 515

COLWOOD ACREAGE

Nearly 14 acres, fenced and partly cleared; city water, phone and light available. Close to paved road and golf links, $1,200.

A. S. BARTON
310 Pemberton Bldg. Phone 2081

REAL ESTATE BARGAINS

$1250—BUNGALOW, four rooms, modern. Lot 50 x 130, cultivated. Taxes $11. Mount Tolmie.

$2150—BUNGALOW, six rooms, basement. Garage. Taxes low. Hillside.

Above properties have been specially reduced for quick sale.

Clark Realty, 639 Yates St.

Workmen were fixing up electric wires in an elementary school. A little fellow who happened to be passing by peeped through the open door.

"What are you doing?" he asked.

"Fixing up a new electric switch," was the reply.

"Then, thank goodness, we're leaving this district, and I'm going to another school!" said the boy.

## GASOLINE ALLEY

*It Pays to Look Well*

By King

## S'MATTER POP

*A Little Correction*

By C. M. Payne

## THAT CERTAIN PARTY

By Jack Wilhelm

## POLLY AND HER PALS

*Paw Arrives, But How*

By Cliff Sterrett

## TILLIE THE TOILER

*Somebody's Due for a Fall*

By Westover

## EMBARRASSING MOMENTS

## JUST LIKE A MAN

## *Health and Diet Advice*

By DR. FRANK McCOY

### FAINTING

When a person faints in a public place, as is usually the case, everybody in the vicinity develops an immediate kindness of heart toward the unfortunate victim, trampling on each other's toes, interfering with the circulation of fresh air to the faintee and some motherly person picks up the victim's head and holds it high so that the small amount of blood, which may be remaining in the brain, will drain out, producing an even greater loss of consciousness.

Most people have been told often enough what to do when a person faints, and yet the usual procedures of crowding around and supporting the head are exactly the wrong things to do.

Many cases of fainting are brought on by a lack of oxygen in a congested room, and in this case it is important that the individual receive a large supply of fresh air. Fainting is always caused by a lack of blood in the brain and can in most cases be relieved by moving the patient quickly to an open window where a plentiful supply of air can be secured, allowing the person to lie flat on the floor without raising the head. The blood flows with gravity just as a liquid outside of the body does, and the head should be lowered to allow a flow of blood to temporarily crowd the brain. All of the clothing about the neck and throat should be loosened, and above all it is important to avoid excitement when someone has fainted.

Fainting does not usually result in death even when nothing is done, but the return of consciousness may be hastened by dashing cold water on the face and fanning fresh air toward the nose. If no cold water is available slapping may be resorted to, and it is advisable to slightly raise the arms and legs so that the blood will flow toward the head. Spirits of ammonia held to the nose will stimulate the breathing, but it is not advisable for one who has a tendency to faint to resort to the continual use of the smelling salt habit, which is certainly objectionable.

Fainting in a crowd of people is certainly an embarrassing situation, and persons who feel that they are going to faint can often avoid doing so by lowering the head so that a larger amount of blood will flow into the brain. If you are sitting, it is a good plan to lower your head to beneath the knees. You can pretend to be searching for some object on the floor. If you are standing, and wish to avoid embarrassment, you can pretend that you are tying your shoe lace until the faint feeling has passed.

If you have a continual tendency to faint, you may be sure that you are suffering from some serious disorder of your circulation, and you should have a thorough examination to determine the cause of this. Since your brain centre controls all of the functions of the body, it is important that it be supplied with an abundance of pure wholesome blood. Our consciousness stops if the blood supply is shut off or if the blood becomes too toxic in nature.

Heart trouble and anaemia are two of the most common causes of fainting, but any disease which lowers the vitality or causes a congestion of blood to some other part than the head may produce this symptom. In every case the original disease should be cured, and measures should be taken for improving the circulation and building the general health. It is important that the right foods be used and that sufficient exercise be taken to encourage the circulation.

Correspondents wishing to communicate with Dr. McCoy are advised that his address is Builders Exchange Building, Los Angeles, California, U. S. A.

## COMMITTED FOR TRIAL

SOUTH VANCOUVER, Aug. 14.—Leonard E. Skippen, of Boston Bar, driver of the automobile which crashed into a telephone pole on Kingsway near Battison Avenue on July 13, inflicting fatal injuries on Miss Jean Ferguson, also of Boston Bar, was committed for trial by Magistrate Paul McD Kerr this morning. He is charged with manslaughter.

"Although I realize that the curve on Kingsway near Battison Avenue creates a danger to traffic, the evidence gives me no option," declared the magistrate in answer to counsel's plea for dismissal of the charge. It was contended that Skippen was not to blame for the fact that his automobile skidded on the curve.

### *Held Up at Bushire*

Mrs. Elizabeth Alliott, Foul Bay Road, has had the following further information concerning her nephew, Eric, in connection with the England-to-India air trip of which he was a member. "They left England at 4.30 a.m. on Sunday, June 10, from Lympne airdrome; the overloaded machine had some difficulty in rising, and it was so close that they carried away two telegraph wires with their tail-skid, but after that all went well with them to Sofia, their first stop, and from there to Aleppo and Bushire. But when they started from Bushire the following morning to complete their journey to Karachi, serious engine trouble developed, which, it has since transpired, was due to something wrong with the oiling system. Bushire seems to be a very outlandish spot, and so far they have not been able to make a fresh start. The trouble is the difficulty of getting the spare parts required, and it looks as though it were going to end up by getting another engine out from England."

# COLONIST DAILY COMIC FEATURE

THE NEBB'S -:- One Jaywalker Who Has the Right-of-Way -:- By SOL HESS

(Copyright, 1928—by Bell Syndicate, Inc. Trade Mark Reg. U. S. Pat. Off.) Great Britain Rights Reserved

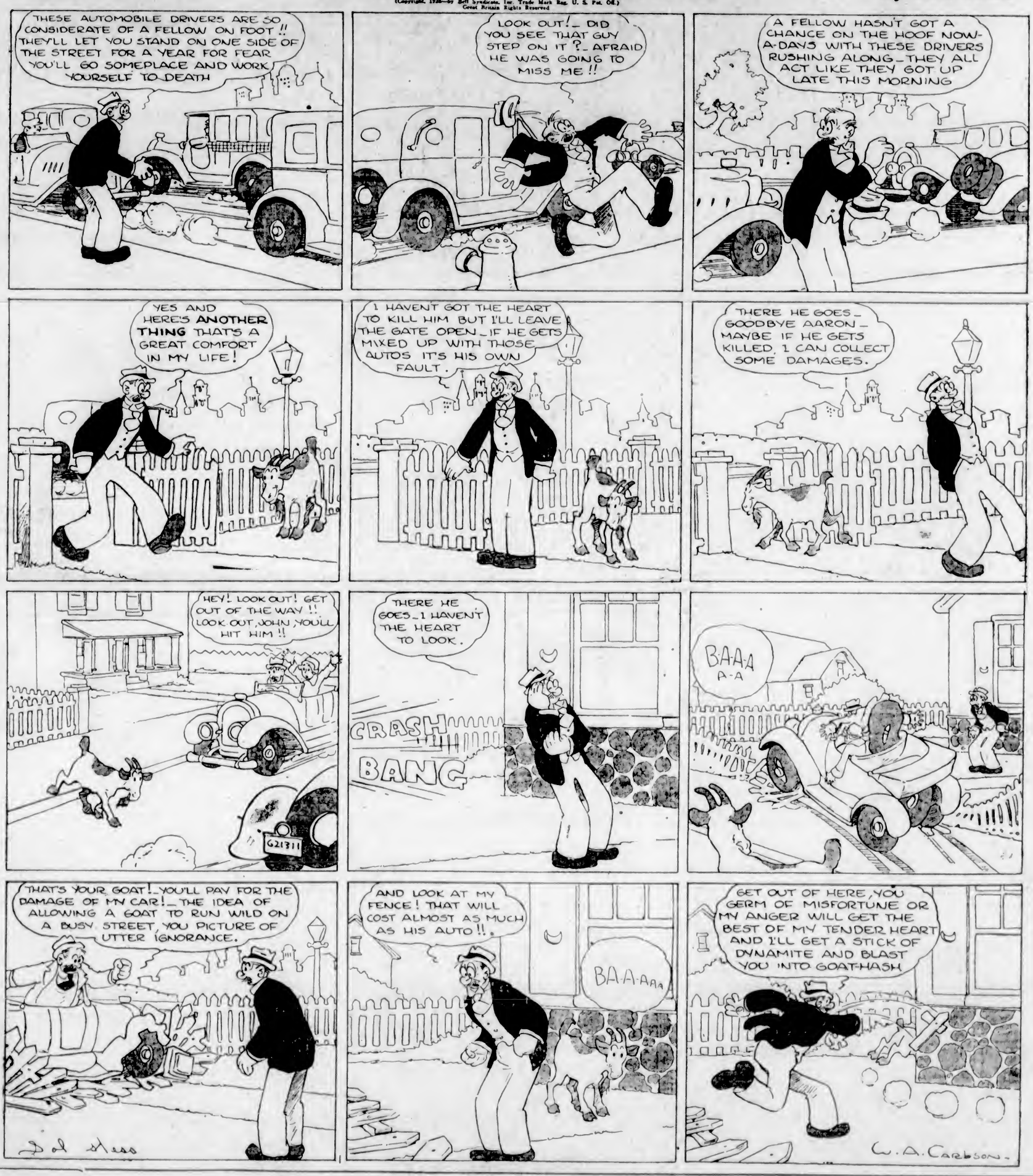


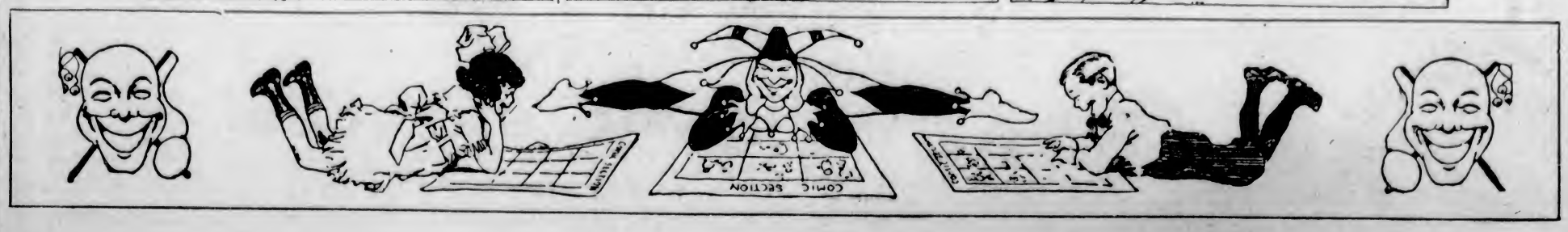

# Vancouver Island

## SOLDIER SETTLERS AIR DIFFICULTIES

**Vice-Chairman of Settlement Board Meets Men Located in the Courtenay District**

COURTENAY, Aug. 14.—Major Ashton, vice-chairman of the Soldier Settlement Board at Ottawa, addressed a number of the settlers of the district in the Agricultural Hall on Friday night. He was accompanied by Mr. Plumbly and Mr. Todrick, of the Vancouver office, and each man present was given an opportunity of speaking.

Mr. Howard Cox, president of the Soldier Settlement Association, was in the chair. It was found that five returned men in the district had signified their dissatisfaction of the re-appraisement by refraining from signing the agreement. Several individual cases were dealt with. In one instance it was claimed by the settler that he had done more than the average man in land clearing, and had stayed on the job, but had received no rebate in spite of his efforts.

A vote of thanks was passed to Major Ashton for coming from Nanaimo and spending so much time with the men here. An opinion was expressed that a much clearer understanding of the sympathy which exists between Ottawa and the settlers is manifest as a result of the visit.

Major Ashton spends four months of the year in the field in direct touch with the settlers and their problems.

### *Form Committees for Shawnigan Regatta*

SHAWNIGAN LAKE, Aug. 14.—The following committees have been formed to take charge of the regatta here, which will take place on August 25: General chairman, Mr. Worthington; secretary, Mr. E. Walker; finance committee, Messrs. W. Pelland, W. Perry, N. Alexander, H. Hawkins, L. J. Whittaker, J. Pelland; land sports committee, Messrs. H. Hawkins, S. Finlay, G. Murdock, R. Jeatt, G. Orr, A. Dyson, F. Gannon; water sports committee, Messrs. W. Munsie, D. Hurley, A. Price, Judge Macdonald, Messrs. A. Curtis, D. F. Macdonald, J. Ovington.

### *Died at Nanaimo*

NANAIMO, Aug. 14.—The death occurred at an early hour yesterday morning of Mrs. Abraham Hickman, following a lengthy illness. Mrs. Hickman was sixty-seven years of age, and was a native of Leeds, England. She was exceptionally well known throughout the city, having resided here for the past thirty-seven years, for the greater part of that period at 430 Kennedy Street. Besides her husband, she is survived by one daughter, Miss Lavina, at home, and two sons, Ernest and James, residing in the United States. A brother in England and a sister in Montana also survive her.

The death occurred shortly after 2 o'clock yesterday afternoon of Ellen Rukin, in the Ladysmith Hospital. Deceased was the daughter of Mr. and Mrs. Rukin, of Cassidy, B.C. She is survived, besides her parents, by three brothers, Charles, John and Mark.

### *Tennis at Errington*

PARKSVILLE, Aug. 14.—A most interesting American tennis tournament was played on the Errington courts by the junior members during the past week. Ken Overy and John Rawlins proved the winners, closely followed by Ronald Thwaites and Peggy Rawlins.

The following are the players with the number of points scored:

Ken Overy and John Rawlins, 68.
Ronald Thwaites and Peggy Rawlins, 65.
Lawrence Ware and Ruth Wilson, 58.
Gertrude Cochran and E. Cochran, 57.
Don Smithers and Dorothy Rosow, 52.
Royce Bazett and Eileen Lefler, 50.
Billy Winsby and Pam Thwaites, 49.
D. Smithers and Muriel Hewitt, 48.
Ted Rawlins and Barbara Ryands, 44.
Peter Rawlins and Audrie Thwaites, 43.
Peggy Smith and Betty Johnstone, 39.
Alice Smith and Pat Thwaites, 37.

**DEAN WAS PREACHER**

COURTENAY, Aug. 14.—On Sunday morning Dean Quainton preached at St. Andrew's Church at Sandwick, when the service was conducted by the vicar, Rev. G. L. Bourdillon. In the evening the Dean was to have preached on the beach at Royston. Owing to the inclement weather the service was conducted in the schoolhouse, when all seats were occupied.


ITCHY ECZEMA ON BABY'S FACE

Broke Out in Watery Pimples. Cuticura Healed.

"Eczema broke out in watery pimples on my baby's face. It itched and burned so badly that she scratched, and her face was covered with sore eruptions. When she scratched the eruptions they used to bleed something dreadful. She used to fret and stay awake nights. It caused disfigurement for a while.

"I sent for a free sample of Cuticura Soap and Ointment and after using it I purchased two cakes of Cuticura Soap and two boxes of Cuticura Ointment, and in five weeks she was completely healed." (Signed) Mrs. Clifford Fancy, Westfield, N. S.

Give Cuticura Soap and Ointment the care of your skin.

Sample Each Free by Mail. Address Cuticura Dept. "Montreal, Can." Price, Soap 25c. Ointment 25 and 50c. Talcum 25c. Cuticura Shaving Stick 25c.


## *Alberni Pacific Lumber Co. Picnic Held on Saturday*

PORT ALBERNI, Aug. 14.—The second annual picnic was held by the employees of the Alberni Pacific Lumber Company's mill on Saturday afternoon. Sports and games made a very interesting and busy afternoon for all those present.

The results of the sports follow:

Children, five and under—1, Nessie Nesbit; 2, John Eddy.

Boys, eight and under—1, Jack Beveridge; 2, Herbert White.

Boys, twelve and under—1, Billy Macdonald; 2, John Bellamy.

Boys, sixteen and under—1, Leslie Ross; 2, Billy Macdonald.

Girls, eight and under—1, Genevieve Saunders; 2, Margaret Davies.

Girls, twelve and under—1, Frances Strain; 2, Jean Robinson.

Girls, sixteen and under—1, Frances Strain; 2, Janet Strain.

Unmarried ladies—1, Verna Donley; 2, Roma Stillwell.

Married ladies—1, Mrs. Beveridge; 2, Mrs. Roland.

Men's 100 yards—1, T. Watson; 2, A. Devine.

Men's 220 yards—1, T. Watson; 2, Jack Harris.

Relay, four men, between day and night shift—Won by day shift.

Relay, four men, by long and short men—Won by E. Mather and A. Devine.

Departmental heads' race—1, Mr. Morton; 2, Mr. Homes.

Fat men's race—1, A. West; 2, Eli Andy.

Horseshoe-throwing contest—Won by J. Watson and G. Clark.

Ladies' nail-driving contest—1, Mrs. Beveridge; 2, Mrs. Briarsley.

Ladies' novelty contest—1, Mrs. Beveridge; 2, Mrs. Saunders.

Tug-of-War—Night and day shift—Won by night shift.

Boy and girl three-legged race—1, Frances and Hilliard Strain; 2, Virginia Hanna and Art LeBlanc.

Sack race, girls—1, Frances Strain; 2, Virginia Hanna.

Sack race, boys—1, Hilliard Strain; 2, Leslie Ross.

In the lucky lunch draw, Charley Buzzard won $15; Jack Beveridge won $10, and Charley Crouch won $5.

Mr. A. West had charge of the sports and proved himself to be a most successful chairman. Others prominently responsible for the success of the day were Mr. J. Woodford, Mr. D. McGinn, Mr. P. McNaughton and Mr. A. Devine.

### *Alert Bay News*

ALERT BAY, Aug. 14.—Dr. A. H. Stone, Director of Medical Services of the Indian Department, is expected to arrive in Alert Bay this week. The object of Dr. Stone's visit is to ascertain the future possible use of the present Girls' Home for the projected anti-tuberculosis programme among the Indians in the district.

General Macrae and party on the launch Norah Jane were visitors in the bay on Friday. A meeting and social were held in the Parish Hall on Saturday evening.

### *Langford Tennis Club*

LANGFORD, Aug. 14.—At a recent meeting of the committee of the Langford Tennis Club, Mr. G. A. Cooney was appointed secretary in place of Mr. A. N. Brown, who had resigned. Mrs. A. F. Bayles and Mr. E. Le Quesne were appointed to form a match committee.

Tea hostesses at the Tennis Club were the Misses Winnifred Bown, Wilma Pike and Mrs. George Cooney.

**FROST AT COURTENAY**

COURTENAY, Aug. 14.—A clear night followed the exceptionally cold rain of Sunday. Early players on the Courtenay golf links on Monday declare that the pools of water were covered with a thin layer of ice.

### The Rhyming Optimist

**By Aline Michaelis**

**MOONRISE**

Along the skyline in the east
Comes now a primrose haze,
As Beauty, by the dark released,
Creeps up the Orient ways.

The feet of Beauty wander far,
Her silver slippers pass
Where light of moon and evening star
Lie whitely on the grass.

The lips of Beauty pause to press
A sweet and pallid rose,
While all the garden's loveliness
With moon-touched radiance glows.

Still up and up along the east
The tide of splendor swells,
Its fresh floods, momently increased,
Drown stars' pale citadels.

**MOTORISTS TO BE CAUTIONED**

Motorists in the Metropolitan Police area will in future be cautioned for their first offence if it is of a minor character and the circumstances, in the opinion of the Commissioner of Police, justify such a cource. The cautionary letter will be on these lines: "You have been reported for an offence, but you will not be prosecuted this time. If you are found doing it again it will be the duty of the Commissioner to draw the Court's attention to the fact that you have been previously cautioned." A Scotland Yard official who deals with traffic questions has explained that this is not a new principle, but is a wide extension of the policy adopted two or three years ago. We hope, he said, that it will ease the work of the magistrates, save police time, and not adversely affect our relations with the public. It may mean a loss to the Road Fund, but we have already exercised the concession in minor cases. Minor offences may be described as minor cases of exceeding the speed limit, back lamps not alight, forgetting to carry driving licences, number plates not of correct dimensions or inadvertently obscured by mud, and, in some cases, obstruction. We are extending these concessions for various reasons, the most important being a desire as far as possible to keep law-abiding citizens out of the police court.—London Times.

### Big Muskies Taken on Same Day

MR. N. K. WAGG

Of the Georgian Bay Tourists' Association, with two great muskies caught on the same day, one near Parry Sound, the other near Honey Harbor.

## *Premier King to Sail in Few Days To Sign Treaty*

OTTAWA, Aug. 14.—Premier Mackenzie King will have only a few days in Ottawa before leaving for Europe. The Prime Minister arrived in the capital from the West early this morning. He plans to spend the day quietly, making preparations for his trip abroad. This evening he will meet Hon. Peter Larkin, Canadian High Commissioner in London. Tomorrow, Mr. King will hold a cabinet meeting, the last before his departure. He probably will leave for Paris on Friday, where he will sign the multi-lateral treaty on behalf of Canada. Later he will attend the meeting of the League of Nations.

Hon. C. A. Dunning also is going to Geneva as a Canadian representative, but it is likely that he and Mr. King will not sail on the same boat, as the Premier is anxious to get to Paris by August 27, and there is no particular hurry about the meeting of the League.

## *POKER HANDS MAY BE REDEEMED HERE*

For the exchange of "poker hands," packed in the various products of the Imperial Tobacco Company of Canada, Limited, this company has established a premium office in Victoria, located at 1219 Langley Street, where poker hands may be redeemed every day between the hours of 12:30 and 5:30, except Saturday, when the hours will be 8:30 to 12:30 o'clock, according to an announcement made by W. H. Hayward, local manager.

The list of premiums follow:

For one complete set, one of the following premiums:

One pack of playing cards, large or bridge size.
One ladies' new style compact.
One gold-plated Gillette safety razor.
One gold-plated pencil.
One oiled silk tobacco pouch.
Three ladies' fancy handkerchiefs.
One pair gentlemen's Boston mercerized silk garters.

For two complete sets, one of the following premiums:

One "Jumbo" pencil (gold-filled mountings).
One combination penknife.
Fifteen Gillette razor blades.
Three gentlemen's fine handkerchiefs.
One ladies' pencil (gold-filled mountings).
Three Eastman films (size 2 1-4 by 3 1-4).

For three complete sets, one of the following premiums:

One large fountain pen with 14 kt. gold nib.
One ladies' fountain pen with 14 kt. gold nib and silk ribbon.
One stag-handled penknife.
One attractive nickel ash tray, size 6 3-4 inches.

For four complete sets, one of the following premiums:

One pair of "Kayser" full fashioned pure thread silk stockings.
One Eastman box camera, takes pictures 2 1-4 by 3 1-4.

For five complete sets, one of the following premiums:

One embossed leather bridge case, complete with two packs of cards and score pad.
One reliable alarm clock.
One "Eveready" flashlight, complete with batteries.

For six complete sets, one of the following premiums:

Six extra heavy silver-plated teaspoons, Rogers "Heirloom" plate, "Jefferson" pattern.
One gentleman's umbrella with sensible handle and strong cover.

For eight complete sets, one of the following premiums:

One ladies' new style umbrella (red, green, blue, purple, black and brown), with fancy handle.
One folding card table, very strong (oak or walnut finish).
One handsome nickel smoker's stand, bulldog top.
One "Mama" doll, size 20 inches, very attractive, with moving eyes.

For ten complete sets, the following premium:

One Westinghouse electric iron.

For sixteen complete sets, the following premium:

One Westinghouse electric toaster.

### *Mexico to Settle*

MEXICO CITY, Aug. 14.—Dr. Alfred Zimmerman, noted Dutch internationalist, has arrived to take up his duties as umpire of the Mexican-British Claims Commission to settle British claims against the Mexican Government for revolutionary damages.

Excursion to Seattle, August 16, Princess Patricia, 8:30 a.m.


# This Morning's Store News

## *Women's White Sports Suits $8.90*

Three-Piece Silk and Wool Suits—includes sleeveless pull-over with V neck, coat with long sleeves with turn-back cuffs and patch pockets. Skirts have kick pleats and elastic top. Each ..... **$8.90**

Two-Piece Heavy Silk and Wool Suits, Cardigan style, with plain skirt with elastic top. Today, each ..... **$12.90**

—Mantle Dept., 1st Floor

### *WOMEN'S SPUN SILK DRESSES*
***This Morning, Each, $4.50***

Tailored Spun Silk Dresses for sports wear, with long sleeves, some with convertible collars; tailored or pleated skirts; a few with V neck. White only. Sizes 16 to 38. Each ..... **$4.50**

—Mantle Dept., 1st Floor

### *SILK DRESSES AT $5.90*

Smartly-Designed Spun Silk Dresses, ideal for sports or street wear; made with round or V necks, with or without collars and long or short sleeves. Sizes 16 to 44 ..... **$5.90**

—Mantle Dept., 1st Floor

### *CHILDREN'S DIMITY NIGHTGOWNS*

Regular $1.00 Each, for, Each ..... **50c**

Dimity Nightgowns for children of 6 to 12 years; very dainty in shades of pink, blue, mauve, white and yellow. Made with short sleeves and trimmed with fancy stitching. This Morning Special, each ..... **50¢**

—Children's Wear, 1st Floor

### *CHILDREN'S ALL-WOOL SWEATERS, 89c EACH*

Pull-Over Sweaters with collar and buttoned neck. In shades of pink, blue and white. Sizes 2 and 3 years only. Each ..... **89¢**

—Children's Wear, 1st Floor

### *BROADCLOTH ROMPERS*

**Regular $1.25, for 89c Each**

Broadcloth Rompers in peach, sand, blue, pink, white and lavender. Made with round collars in white or contrasting colors, and finished off with colored binding and pearl button trimming. Sizes 1 and 2 years. This morning's special, each ..... **89¢**

—Babywear, 1st Floor

### *WOMEN'S BOUDOIR SLIPPERS*
***95c Pair***

Leather Boudoir Slippers with soft chrome leather soles and rubber heels. In red, blue, green, grey, black and brown. All sizes. A pair ..... **95¢**

—Bargain Highway, Lower Main Floor

### *MEN'S OUTING SHIRTS*

Outing Shirts in plain shades and narrow stripes—patterns on a white ground. Button cuffs. Broken sizes ..... **$1.50**

Men's Work Shirts in fancy stripe patterns. All sizes. Each ..... **$1.00**

—Men's Furnishings, Main Floor

### *MEN'S SHIRTS AND DRAWERS*

Atlantic and Balbriggan Shirts and Drawers; long sleeves and ankle length. Broken sizes. A garment ..... **45¢**

Men's Summer Weight Combinations, short sleeves and knee length; also athletic style. Broken sizes. A suit, **85¢**

—Men's Furnishings, Main Floor

### *SILKS ON SALE TODAY*

36-Inch Silk and Wool Canton in black, navy, white, beige, Copenhagen and rose beige. Price, a yard ..... **$1.98**

36-Inch Figured Marquisette in light and dark shades. A yard ..... **$1.49**

36-Inch Silk Broadcloth in a heavy texture and popular colors. A yard, **$1.49**

30-Inch Pongee in a heavy texture suitable for coats. A yard ..... **$1.00**

—Main Floor

### *BARGAINS IN NOTIONS*

Children's Vari-Colored Play Balls, heavy gauge rubber inner tube, 42 inches in circumference. Each ..... **$1.00**

Rustless Hose Driers that prevent the hose from shrinking and retain their shape. All sizes. A pair ..... **30¢**

Girdle Supports of fancy art silk elastic, in side hook style, with four hose supporters. In small, medium and large sizes. Each, **79¢**

—Main Floor

### *OUT-SIZE HOUSE DRESSES*
***$1.00 Each***

Out-Size Gingham House Dresses in slip-over style. Shown with short sleeves and with or without a collar. A practical dress for morning wear. Priced at, each ..... **$1.00**

—Whitewear, 1st Floor

### *"FLY-TOX"*
**Kills Flies and Moths**

The easiest, simplest and safest way to rid the house of flies and moths. Safeguard your health and clothing in the least expensive way.

"Fly-Tox" in 8-oz. bottles, **50¢**
"Fly-Tox" in 16-oz. bottles for ..... **75¢**
"Fly-Tox" in 32-oz. Bottles for ..... **$1.25**
A spray tube with each.

—Drug Sundries Section

### *FLORAL CREPE BLOOMERS*

Women's Bloomers of good quality floral crepe, in shades of yellow, blue, mauve, peach and white. A pair ..... **35¢**

—Whitewear, 1st Floor

# August Sale Bargains for This Morning

### *TENNESSEE CEDAR CHESTS*

Natural Finish Red Cedar Chests, with copper trimmings. Various sizes, 37, 40 and 48 inches wide. With each is supplied a box of cedar chips ..... **$14.90**

—Furniture, 2nd Floor

### *ONE ONLY, GREY DRESSER, $49.50*

Grey Dresser with blue decorations, four drawers and side jewel boxes; shaped mirror, 28 x 32. Special ..... **$49.50**

—Furniture, 2nd Floor

### *THREE-PIECE BEDROOM SUITE*

A Three-Piece Suite in ivory or walnut finish, comprising four-drawer dresser with British plate mirror, four-drawer chiffonier with mirror-back, and Simmons full size two-inch continuous post bed. Complete for ..... **$57.25**

—Furniture, 2nd Floor

### *GOOD VALUES IN TURKISH TOWELS*

Extra Heavy White Bath Towels, 25 x 52 inches, with striped ends and two-inch hem. Regular $1.65, for, each ..... **$1.25**

Fine Turkish Bath Towels, 26 x 46 inches, with fancy striped ends in assorted colors and neatly hemmed. Regular $1.50, for, each ..... **$1.15**

White Turkish Towels, 21 x 42 inches, with colored stripe ends and one-inch hem. Regular 85c, for, each ..... **55¢**

Typed Bath Mats, 22 x 38 inches. Each ..... **$1.15**

—Staples, Main Floor

### *BARGAINS IN TABLE OILCLOTH*

Remnants of Table Oilcloth in various sizes. Shown in all white and in a variety of patterns. Each ..... **20¢**

Kitchen Table Oilcloth in pieces of 36 x 54 inches. A good selection of attractive designs from which to choose. Each ..... **69¢**

—Staples, Main Floor

### *ENGLISH BUNGALOW DINNER SETS—$10.75*

Dinner Sets in an unusually attractive decoration; solid color base in tango, blue or apple green, with fruit cluster border; 6 dinner plates, 6 dessert plates, 6 soup plates, 6 cups and saucers, 1 platter. Price, a set ..... **$10.75**

—Chinaware, Lower Main Floor

### *Plate Mirror*

White enamel or oak frame, British plate mirror, 16 x 20 inches, with 1½-inch frame ..... **$4.50**

—Furniture, 2nd Floor

### *HIGH CHAIRS*

Golden Finish High Chairs, with drop side tray. Well made and strongly braced, at, each ..... **$2.90**

—Furniture, 2nd Floor

### *LACE CURTAINS*
**At August Sale Prices**

Lace Curtains, 36 inches wide and 2½ yards long. Attractive designs and serviceable quality. A pair ..... **$1.45**

Lace Curtains, 38 inches wide and 2½ yards long. Good patterns and durable quality. Price, per pair ..... **$1.75**

Lace Curtains, 48 inches wide and 2½ yards long. A fine quality curtain with double border. A pair ..... **$2.25**

Lace Curtains, 32 inches wide and 2½ yards long; novelty designs, lace edge. Very superior quality. A pair ..... **$2.95**

—Draperies, 2nd Floor

### *Auto Cushions $1.10 Each*

Wedge-Shaped Cushions, covered with black imitation leather. A popular cushion with auto drivers. Each ..... **$1.10**

—Draperies, 2nd Floor

### *BABY CARRIAGES*
**On Sale This Morning**

Ivory Fibre "Stroller" Carriage, with drop foot and back, rubber-tired wheels and large hood. As is. A bargain for ..... **$15.00**

Full Length Ivory Reed Carriage, with drop head and large hood; four heavy rubber-tired wheels, with brake; as is; for ..... **$18.50**

Dark Blue High English Carriage, with long body, large strap hinge springs, good upholstering and reverse hood, as is; for ..... **$24.85**

Brown Fibre Carriage with corduroy upholstering, easy riding spring body, rubber-tired wooden wheels; finished in ivory. As is ..... **$31.85**

—Furniture, 2nd Floor

### *SEAMLESS AXMINSTER RUGS*

Axminster Rugs in a fine range of attractive designs and colors. A splendid quality that will stand hard wear.

Size 5.7 x 7.8, for ..... **$25.00**
Size 6.6 x 9.0, for ..... **$39.50**
Size 8.3 x 11.0, for ..... **$57.50**

—Carpets, 2nd Floor

### *INLAID LINOLEUM*

Scotch Inlaid Linoleum, in attractive designs and a heavy weight. Regular $1.85 a square yard, for ..... **$1.65**

Dominion Inlaid Linoleum in a full range of designs. Regular $1.65 a square yard, for ..... **$1.45**

British-Made Inlaid Linoleum, with designs through to the canvas back. Regular $1.45 a square yard, for **$1.15**

—2nd Floor

### *PILLOW SLIPS*

Unbleached Pillow Slips that will come white after a few washings. A pair ..... **40¢**

Pillow Slips made from good quality circular pillow cotton, and neatly hemmed. Priced at 3 for **$1.00**

Large Size Pillow Covers of good weight feather-proof ticking, in attractive floral designs at, each ..... **79¢**

—Staples, Main Floor

**DAVID SPENCER LIMITED**

Store Hours: 9 A.M. to 6 P.M.; Wednesday, 1 P.M., Saturday, 6 P.M.